24 PAGES TODAY

"FIRST IN EVERYTHING."

ST. LOUIS POST-DISPATCH

Only Evening Paper in St. Louis With the Associated Press News Service.

SEVENTH EDITION

VOL. 63. NO. 286. ST. LOUIS, FRIDAY EVENING, JUNE 2, 1911. PRICE ONE CENT

LITTLE WAIF HAS WHOOPING COUGH IN BOYLE MANSION

Lindell Boulevard for Days Has Been Wondering Why the Red Sign on Home of Late Judge, When No Children Were Known to Live There.

MISS BOYLE TOOK BOY FROM ORPHANAGE

3 Doctors in Attendance on Bright Lad Who Seems to Come of Good Breeding—All Expenses Met by Lady Bountiful.

NOTICE
WHOOPING COUGH
in This House
KEEP OUT

This notice has been placed here by order of the Health Commissioner and can only be removed by an officer of the Health Department.

CAUTION: All persons, except members of the family, physicians and nurses are prohibited from entering this house. If it is found that persons violate the above rules, the Health Commissioner will exercise the power given him by charter and ordinance to have the patient removed to the Contagious Disease Ward of the City Hospital.

The presence of this Health Department placard in red letters on the front door of the late Judge Wilbur F. Boyle's residence, at 5035 Lindell boulevard, opposite Forest Park, has led to the revelation of a wealthy woman's devotion to a homeless little boy.

It was known that since Judge Boyle's death, three months ago, the only member of the family living in the home was his daughter and heiress, Miss Sidney Emeline Boyle, called by her close friends Miss Lena Boyle.

The mystery became deeper when it was noted that Miss Boyle went about as usual and all of the servants were on duty.

Neighbors have been asking:

"Who has whooping cough at the Boyle home?"

4-Year-Old Orphan Patient.

The answer to this question could not be obtained from Miss Boyle, but from persons who are familiar with her charitable undertakings it was learned Friday that the whooping cough patient is Lloyd Frank, a 4-year-old orphan whose politeness and evidences of good breeding won Miss Boyle's admiration, and whose sufferings aroused her sympathy when she visited the headquarters of the Children's Home Society at 4447 Margaretta avenue three weeks ago.

Lloyd at that time had recently had typhoid fever and was suffering from after effects in the shape of a slight deafness and adenoids, a glandular growth in the nose, which if unchecked sometimes affects the brain and changes a child's moral nature, often causing a good child to become bad.

Miss Boyle has not decided whether she will legally adopt Lloyd, but she is eager that he have the best medical attention which her large fortune will afford, and he is now under the care of three physicians, all specialists.

First Sent to Bethesda.

On Miss Boyle's order the boy was first taken to the Bethesda Home at Spring and Vista avenues. He had been there only a short time under the care of Dr. E. W. Saunders when he developed whooping cough. As there were several scarlet fever cases in the contagious ward, he could not remain at the Bethesda.

Mr. and Mrs. Roger Hayne, who do much charitable work among children, took him to their home at 1601 South Grand avenue, where Dr. Saunders also lives. Miss Boyle paid all of the medical expenses, and two weeks ago, when Lloyd's condition had greatly improved, she had him removed to her own home.

Three Physicians Care for Him.

He has been under the constant care of Dr. Saunders, Dr. Mary McLean of 4231 Delmar boulevard and Dr. Greenfield Sluder of 3542 Washington avenue.

The doctors and others who have seen the boy have been greatly impressed by his beautiful bearing and his well-bred patience in the face of suffering.

Miss Boyle will not discuss the presence of the boy in her home and expresses regret that the charitable act which she thought to keep secret had been disclosed by the red placard on the door.

Turk Wins Yale Art Prizes.

NEW HAVEN, Conn., June 2.—The Yale Art School announces that J. H. Halladjian, a student from Anitab, Turkey, is the winner of the Ethel Child Walker prize and the Yale anatomy prize, two of the most coveted awards of the year.

BOY WHO WAS SAVED BY TROLLEY FENDER

SOLOMON ECKSTEIN

DOUBLE-HEADER IS EXCUSE FOR SLEEP

Policeman Declares Extra Tour of Duty Was Responsible When Caught Napping.

Having been shifted from the first to the second platoon, Patrolman Arthur C. Smith of the Dayton Street District had to work 16 hours in a stretch, and at 11 p. m. Thursday he was tired.

He was waiting for the relieving squad at Vandeventer avenue and Natural Bridge road, when a large stone attracted his attention. He sat down and soon was asleep.

Sergt. Thomas O'Meara, in charge of the relieving platoon, did not see Smith, and after an hour's search reported his absence to Lieut. Walsh. A messenger was sent to Smith's home, 5324A Patton avenue, but Smith was not there.

At 1:50 a. m. Smith telephoned the station.

"I've been asleep," he said. "I sat down on a rock near the National League Baseball Park and before I knew it I was out."

"Napping at the base, eh?" remarked Walsh.

"Well, I played a double-header, you know," replied Smith. "I was on the 7 to 3 watch yesterday and in the afternoon I was shifted to the 3 to 11 watch. I was tired out."

"Come to the clubhouse—I mean the station, and make a report," ordered Walsh.

TWO BABIES ARE SAVED FROM DEATH UNDER CAR WHEELS

Little Girl Rescued After Motorman Wrecks Trolley by Sudden Stop.

BOY CAUGHT IN FENDER

Broken Finger Is Only Injury After Speeding Car Hits Him.

A United Railways motorman Friday afternoon saved a baby girl's life by stopping his car so suddenly that it nearly stood on end and passengers were thrown out of their seats. This prompt rescue followed the almost equally quick work of another motorman who dropped his fender and picked up a boy.

Mary Loretta, 21-months-old daughter of John Loretta of 3825 Kossuth avenue, ran in front of a westbound Lee avenue car. Motorman Michael Sterpa had no time to drop his fender when he saw the child on the track. He did the only thing that remained. Putting on his emergency brakes he stopped the car in a flash.

Horrified spectators saw the child roll under the car.

The sudden stop caused the front of the car to plunge downward and plow up the dirt so that it was impossible to see what had befallen the child after she disappeared. Many believed her dead.

A hydraulic jack was used to lift the car. Mary was found seated between the rails. The car had stopped just before the trucks reached her and she was practically unhurt. Dr. G. L. Thompson found only a few small bruises on her face and shoulders.

Sterpa lives only half a block from the child's home, and she always waved to him as he passed her house. He was in an agony of suspense until the lifting of the car revealed the fact that his baby friend still lived.

Four-year-old Solomon Eckstein of 2101 Carr street owes his life to Motorman George M. Grimshaw of the Natural Bridge line. Grimshaw dropped the fender and reversed his car after it had run down the child.

Solomon, with only a broken finger and bruised back to indicate his narrow escape from death, held a reception for sympathetic neighbors at his home Friday and lisped his praise for the big man with the blue coat.

The boy's mother, Mrs. Fannie Eckstein, took him with her when she went across the street to visit Mrs. Ida Barnholtz Thursday afternoon. While the women were talking, Solomon slipped from the house and started back home

Continued on Page 2, Column 2.

HOLD-UP MEN USE ELECTRIC FLASH TO DAZZLE VICTIM

Rob Robert C. Wright of $19 and Watch on Dark Windermere Road.

100 YARDS FROM HOME

Unlighted Street Gives Thugs Chance to Escape After Man's Pockets Are Rifled.

In the deep darkness of Windermere road, an unlighted private street in the Cabanne residence district, Robert C. Wright of 30 Windermere place was stopped by two men at 10:45 p. m., Thursday, and was robbed of $19 and his watch.

Wright, who is the son of John H. Wright, president of the T. Wright & Co. Cigar Co., was within 100 yards of his home at the time of the robbery.

Windermere way, the footpath which runs north from Delmar boulevard, leads into Windermere road, which extends to Windermere place.

Wright was half-way between Von Versen and Clemens avenue when the two men stepped out of an alley and one gave the order:

"Hold up your hands."

"O, very well," replied Wright, whose first thought was that the two were joking youths of the neighborhood. But he did not obey the command.

A flashlight dazzled him, and a voice growled in his ear:

"Say, we're out for business. Put 'em up now, or we'll plug you."

Then Wright saw a revolver in the man's hand, and he did as he was told. A moment later, as he saw his purse and watch drop into the other highwayman's pocket, the man with the revolver ordered him to keep his hands up and walk straight ahead.

Wright looked back after going a short distance, but the men had vanished. He said Friday that he could not describe the men accurately. He valued the watch at $40.

100,000 TO SING AMERICA

DENVER, Colo., June 2.—The National anthem sung on the streets of Denver by 100,000 persons, will be one of the features of the "Safe and Sane" Fourth of July celebration planned for this city.

A great street parade, in which floats representing all nations, will take part, will stop at the tolling of the bell in the tower of a downtown department store, and the crowds in the streets, every member of which will be provided with the words of "My Country, 'Tis of Thee," will unite in singing.

MOB IN EDGE OF MEMPHIS LYNCHES NEGRO PRISONER

Prisoner Taken From Deputies After He Had Been Saved From Being Beaten.

PLANTER'S WIFE ACCUSER

Fifty Men Hang Their Victim and Then Ride Around and Shoot at Body.

Special to the Post-Dispatch.

MEMPHIS, Tenn., June 2.—Pat Crump, a negro charged with attempting to attack Mrs. H. L. Whitsington, wife of a young cotton planter at White Haven, near Memphis, was hanged by a mob of 50 men half a mile beyond the city limits late last night, and his body was riddled with their bullets as it swung from a limb of a roadside tree.

Mrs. Whitsington telephoned to her husband before he got home about the negro's act, after a yard hand had driven Crump away, and he notified the Sheriff. A deputy's posse arrested the negro and was on the way to the Memphis jail with him when the mob, composed of farmers about White Haven, overtook them on the outskirts of town, just as the negro was about to be placed on a street car, and took him

Three Deputies in Charge.

Three men, sworn in as deputies by Justice W. S. Knight, had the negro in charge, and they said afterward that they supposed they were beyond danger of a mob. They met several armed men on the pike, who did not offer to molest them. These men proved to be scouts for the main body of the mob.

The deputies went on, unsuspecting. Presently the whole body of the mob, all the men being mounted, galloped up and with leveled weapons demanded the negro. The deputies surrendered him.

One of the men, who had provided himself with a stout rope, lassoed the negro with it, and thus, surrounded by his angry captors, he was walked half a mile to an oak tree deemed suitable for the lynching. As his body swung from a limb, members of the mob galloped about it and riddled it with shots.

Some of the men in the mob disarmed the three deputies and took them in an opposite direction from that taken by the main body, then returned their weapons with instructions to continue their journey alone.

Life Once Was Saved.

Justice Knight says that he saved the negro's life just after he was caught, when enraged farmers had him almost clubbed to death before the Justice and the deputies arrived.

This was the first lynching in Memphis or this immediate vicinity in 30 years.

TIN CAN ROUNDUP TO BEAUTIFY CITY

East St. Louis Merchant Would Offer Prizes for Big Collections.

The goats of East St. Louis will have a hard time getting a living if Rudolph Schaefer's plan to rid the city of the tin can nuisance becomes effective.

He proposes to offer $75 worth of bicycles as prizes to the boys who gather the greatest number of tin cans from alleys and side streets. Chief of Police Thompson said Friday he would consult Dr. Short, Health Commissioner, and Street Commissioner Wuersch, and if they approved Schaefer's plan he would take steps to select several vacant lots as depositories for the cans.

After the cans are collected they will be used for building streets in the low sections of the city, or sold to dealers. Several East St. Louis streets have tin-can foundations. Schaefer is a bicycle dealer.

SHERIFF TO SELL FAMOUS PAINTING

Picture of De Moss Estate, Long Lost, Was Found in City Art Museum.

Sheriff Nolte, by order of the Circuit Court, will offer for sale at the courthouse, June 6, a famous painting, known as the "Embarkation of Emigrants at Antwerp." The painting, by Edgar Farasyn, a Belgian, belongs to the estate of Joseph S. de Moss.

It has been on exhibition in various art galleries for years, and its whereabouts was unknown to heirs of the estate.

Recently one of them saw it in the St. Louis Art Museum, after which suit for its recovery was begun. The court directed that the painting be sold. The proceeds will be distributed among the De Moss heirs.

UNIVERSITY CASHIER ROBBED OF $13,992

MINNEAPOLIS, Minn., June 2.—Joseph D. Bren, cashier and accountant of the State University, was held up by three highwaymen on the banks of the Mississippi River near the university this morning and robbed of $13,936, which he was carrying in a satchel.

GARY DECLARES NATION MUST SUPERVISE TRUSTS, EVEN SET THEIR PRICES

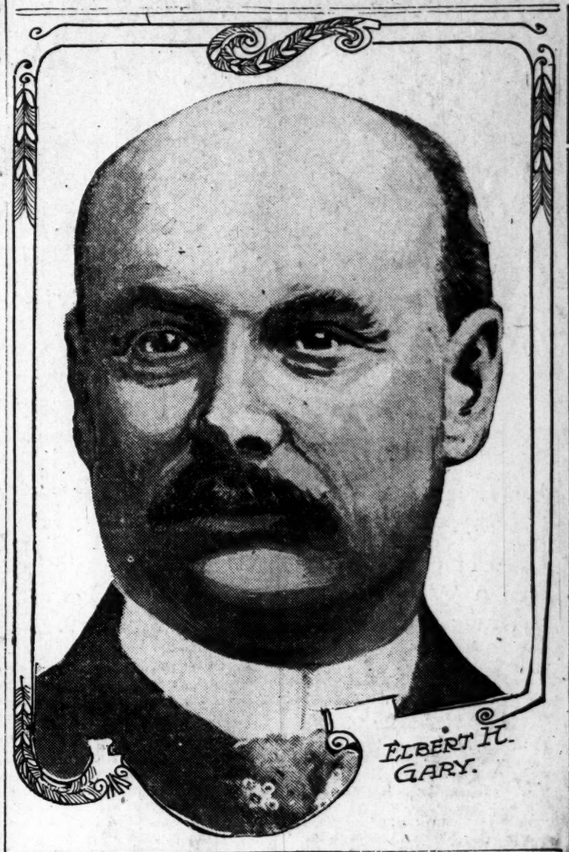

ELBERT H. GARY.

STEEL MEN OF WHOLE WORLD TO DISCUSS TRADE

Corporation Chief Says Problem Is Not Making a Profit, but Knowing What a Concern May Do Under Uncertain Laws, and Archaic Sherman Statute.

STEEL RAILS ARE TO BE ADVANCED

Present Price Cannot Be Maintained, He Asserts, Acknowledging Trust Steers a Careful Course Between the Law and a Ruinous Competition Among Manufacturers.

By Associated Press.

WASHINGTON, June 2.—Elbert H. Gary, chief executive officer of the United States Steel Corporation, resuming his testimony before the House "Steel Trust" Investigating Committee today, denounced the Sherman anti-trust law as archaic and declared that governmental control of corporations, which he favored, eventually would come.

Mr. Gary asserted that the steel corporation would welcome such a change and would be glad if the Government would go so far as to dictate the prices of steel products.

In explanation of the reported world-wide "trust" Mr. Gary said that a conference would be held in Brussels July 5 and 6 next to organize an International Steel Institute similar to the American Iron & Steel Institute. The latter, he asserted, was formed to prevent demoralization in trade and permit an exchange of ideas for the betterment of the steel industry.

In no instance, Mr. Gary said, has there been any attempt at an unlawful combination or an expressed or implied agreement.

Mr. Gary said he would do all he could, morally and legally, to further the proposed international institute.

Increased prices are to be charged for steel rails in the near future, according to Mr. Gary. Higher cost of labor and raw material, together with a demand for heavier rails, was given as the reason for the proposed advance.

Must Control Even Prices.

Soon after the committee met today, Mr. Gary declared that enforced publicity and Government control of corporations must come, even as to prices. He said he believed the Sherman anti-trust law was too archaic to deal with modern situations and never could fully prevent great combinations of capital.

What the United States Steel Corporation wanted, he said, was some responsible and official development government to whom it could go and say "what prices can we charge and just what can we do?"

"Personally I believe the Sherman act," said Mr. Gary, 'does not now and never will fully prevent the organizing of great combinations of capital. I believe we must come to enforced publicity and governmental control of corporations."

"Do you mean Government control as to prices?" Mr. Stanley asked.

"Yes, even as to prices. So far as I am concerned, speaking for the United States Steel Corporation, I would be very glad if we could know exactly where we stand and could be free from the dangers and criticism of the public.

"I wish we could go to some responsible governmental source and say, 'Here are our facts, here is our business, here is our property and our cost of production,' and could be told just what prices we could charge and just what we could do."

Mr. Gary said the real problem was not the making of big profits, but it was rather the establishment of a definite understanding of the legal situation.

Sherman Law Archaic.

"Do I understand that you believe in strict governmental supervision of corporations?" asked Representative Littleton of New York.

"Yes, I do," said Mr. Gary, "I know that is a radical position, but something must be done."

"Is it your conviction," Mr. Littleton inquired, "that the Sherman anti-trust law is archaic and unable to deal with the modern situation?"

"Yes!"

"Do not the interpretations of that law practically order a continuance of the old competitive system as opposed to co-operative modern methods?"

"I am afraid they do," Mr. Gary replied. "We don't want a condition

Continued on Page 4, Column 3.

COUPLE WAIT FOR CASH THAT'S GONE, CAN'T GET MARRIED

Man Who Rents a Home to Them Disappears and Doesn't Bring Back the Change.

When Mrs. Frances Waytus and N. Borolvicz of East St. Louis decided to get married they had not reckoned with Illinois laws and confidence men.

They went to the marriage license office Thursday and made application for a permit to marry. When Clerk Leon Smith found that Mrs. Waytus had been divorced a month ago he refused the license, as a divorced person cannot marry in Illinois until a year elapses.

"Oh, very well," Mrs. Waytus said, "we will go over to St. Louis, where they don't have foolish laws, and get married."

On their way they decided to find a boarding house before being married. Seeing a sign on Collinsville avenue, they stopped to investigate.

An obliging man, who represented himself as the proprietor of the boarding house, showed them the rooms. They agreed to take one at $6 a month and handed him a $10 bill to change.

"I will have to run out and get this changed," the man said.

Mrs. Waytus and Borolvicz waited two hours for him to return. Then they reported to the police that all their wedding money had been stolen and that they could not get married unless they recovered it.

PREDICTION IS FOR WARMER WEATHER AND CLEAR SKIES

THE TEMPERATURES.

1 a. m.	67	12 (noon)	80
7 a. m.	65	2 p. m.	85
10 a. m.	75		

"I wonder when they'll call me," said the haberdasher.

"For what?" asked the butcher.

"To tell what I know about the trusts."

"Oh, I guess you're safe on that score."

"Well, they're calling Gates and Gary and those other magnates."

"But you're not in their class."

"Maybe not, but I'm in on something that I know a good deal about. I have inside information."

"Go 'way.

"That's right. I own ten shares of United Railways common, and they let me in on the ground floor of a car every time I give them a nickel."

Official forecast for St. Louis: Fair weather with rising temperature tonight and Saturday.

TAKES FARE OUT OF MAN'S HIDE, AND IS FINED $15

Conductor Has No Right to Use Fists Even Though Invited, Police Court Ruling.

If a passenger cannot find his transfer in his pockets, the conductor is not allowed to try and pick the fare out of the passengers' hide, even on the passenger's invitation, Judge Sanders decided in the Dayton Street Police Court Friday.

Edward Leonard, 1070 Hodiamont avenue, conductor on the Union line, told Judge Sanders that John Condon, 2456 Plover avenue, boarded his car at 3 a. m. on the morning of May 22, and taking a stand on the back platform began to search his pockets for a transfer. When Leonard had collected the other fares he says he asked Condon.

"Did you find it?"

"No," he said Condon replied, "it isn't in my pockets. You'll have to take it out of my hide."

Leonard tried hard to get it out of Condon's hide. He knocked him off the platform, followed him into the street and took an even dozen punches, while Condon came back but once.

Condon told Judge Sanders that he did not say anything about leading for the fare in his hide, but when he could not find the transfer offered the conductor a $5 bill. He said the conductor became enraged at the sight of so much money. Judge Sanders fined the conductor $15.

PASTOR GOW STARTS TO SERVE FOUR YEARS

Minister Was Convicted on the Accusation of a School Teacher Who Died.

JEFFERSON CITY, June 2.—The Rev. Clyde Gow, who was received at the penitentiary early in the week, was today assigned to work in the chapel under supervision of Chaplain Martin.

Gow was sentenced from Lincoln County to serve four years in the penitentiary for causing the death of Miss Lizzie Gleason, a school teacher of Elsberry, Mo., as the result of an operation. He filed a motion as a poor person in Division No. 2 of the Supreme Court today for a rehearing. This division of the court affirmed Gow's sentence some ten days ago.

As the judges of the court were unanimous in affirming the judgment against Gow, the chances for a new trial are slight.

Marys Have Gift for Queen.

LONDON, June 2.—The Marys throughout the empire have contributed $60,000 to Queen Mary's coronation gift. The donors range from beggar maids to duchesses and the donations from half pennies to pounds.

Here follows---

the number of columns of legitimate bona fide paid

advertising carried

by the St. Louis newspapers during the

first five months

of this year.

POST-DISPATCH - - - 17,048 columns
Globe-Democrat.....10,355 columns
Republic.....6,755 columns
Times.....6,344 columns
Star.....3,894 columns

The above figures show that the POST-DISPATCH equaled its **two nearest competitors,** the Globe-Democrat and Republic, **combined,** and is greater than the Republic, Times and Star

all added together.

What's the answer?

In the matter of St. Louis merchants' advertising yesterday, Thursday, the POST-DISPATCH performed its usual stunt of carrying more advertising than its three nearest competitors—the Globe-Democrat, Republic and Times

all added together.

Post-Dispatch - - 102 columns
Globe-Democrat, Republic and Times combined.....**101 columns**

"Advertising that pays grows.
Advertising that grows pays."

First in Everything.

Circulation books open to all.

AEROPLANE WITH TWO MEN FALLS IN PARIS-TURIN RACE

Lieut. Lucca and His Passenger Each Has Broken Leg and Machine Is Ruined.

LEADERS ARE IN ROME

Garros and Beaumont Jockeying for Start on Last and Most Difficult Stage.

By Associated Press.

HYERES, France, June 2.—Lieut. Lucca of the French army and his passenger, M. Hennequin, had a narrow escape from death today while attempting to conclude the first stage of the Paris-Rome-Turin aeroplane race. Each man suffered a broken leg. The aeroplane was demolished.

The Lieutenant was under orders from the Ministry of War to accompany the contestants in the air race on the first leg from Paris to Nice.

On leaving Avignon yesterday he lost his way in the fog, and finally, after wandering for a considerable distance out of his course, landed at Marseilles.

This morning the Lieutenant resumed his flight toward Nice. He made a superb start and the aeroplane was going well as it passed over this city. A short time later, however, the aviator returned to the aerodrome at Hyeres for the purpose of adjusting his motor. He reascended, and when a short distance from the ground the machine veered sharply and was capsized.

Attendants rushed up and the two men were taken from under the wreckage and sent to a hospital.

GARROS INJURED FLIES ON HIS NERVE

American Representative Helped Into Committee Room at Italian Capital.

ROME, June 2.—Andre Beaumont and Roland Garros are watching the weather and one another today, each hoping to be the first away on the last leg of the race.

Beaumont, who arrived Wednesday, is resting preparatory to essaying the Rome-to-Turin stage, distance of 650 kilometers (391 miles). Garros, unfortunately, is in bad physical condition. The wrecking of his aeroplane near Pisa resulted in quite serious injuries to the aviator, but he pluckily climbed into the seat of a new machine yesterday and swept away along the Mediterranean coast at fast speed for Rome.

Great crowds had gathered to witness his coming, but Garros almost collapsed when he landed. He said he felt very ill and could scarcely walk. It was necessary to help him to the committee room. Garros explained that he suffered greatly from his fall. His right shoulder had been injured and the hurt was aggravated by the exertion of the flight. It was apparent that he was suffering acute pain.

Beaumont, hearing of his arrival, hished to greet him. The vast crowd first into cheers when the friendly rivals appeared on the balcony grasping hands. It is probable that Beaumont will start on the last leg of the journey before Garros, who, if he continues today, will do so only by reason of sheer grit. Frey, the German representative, who also was injured by the wrecking of his machine near Pisa, is still awaiting a new machine there.

New Aeroplane Falls, Aviator's Hip Broken.

VERSAILLES, France, June 2.—M. Gaubert, a French aviator, while making a trial flight with a new aeroplane here today, fell to the ground and fractured his hip.

Frey and Vidart in Trouble Near Pisa.

PISA, June 2.—Aviator Frey, representing Germany in the 1300-mile Paris-to-Turin air race, spent the whole of this morning trying to repair his machine for resuming his flight from Pisa to Rome, but was unable to get his motor working properly.

Vidart, who broke the left wing of his aeroplane on making a landing at Cecina, 35 miles south of Pisa, yesterday, returned here today and is awaiting the arrival of a new machine.

For Wedding and Graduation Gifts.
A fine Diamond, handsome Watch or Silverware. Credit. Loftis Bros., 2d floor, 308 N. Sixth st.; East St. Louis Br., 234 Collinsville.

SYMPHONY FUND IS NOW ONLY $2000 SHORT

Subscriptions amounting to $28,000 had been received at 1 p. m., Friday, by the finance committee to the guarantee fund for the Symphony Orchestra, acording to Hugo Koehler, chairman. This leaves $2000 to be raised Friday, which was set as the last day to complete the fund necessary to retain the musical organization.

A meeting of the finance and executive committees of the Business Men's League was held Friday afternoon, at which the matter of making a subscription to complete the fund was discussed.

Roots, Barks, Herbs
That have great medicinal power, are used to their highest efficiency, for purifying and enriching the blood, as they are combined in Hood's Sarsaparilla, which is Peculiar to Itself. 40,366 testimonials received by actual count in two years—a record unparalleled in the history of medicine. Be sure to take
Hood's Sarsaparilla
this spring. It will make you feel better, look better, eat and sleep better.
Get it today in usual liquid form or chocolated tablets called Sarsatabs.

Jerry's 38 Papas Will Educate Him; One Gives His Sister a Home, Too

Rules of Conduct for Lad Laid Down by Firemen Who Adopt Him, Will Keep Him Busy From 7 A. M. Until Bedtime at 9.

The 38 papas of Jerry Hurley met at the fire engine house at 415 South Broadway and considered the question, "What will we have Jerry grow up to be?"

The result of the conference was announced to a Post-Dispatch reporter Friday, by a group of the papas, with Lieut. Tom Minehan acting as spokesman:

"We have decided," said Minehan, "to leave the choice of a vocation to Jerry himself. It is the unanimous opinion of his fathers that he should first go through the common schools and then be graduated from high school before determining what he shall take up in the way of a life occupation."

Home for Jerry's Sister.

Jerry Hurley, 13 years old, is the legally adopted son of Fire Engine Co. No. 15, which has 38 members—thus conferring on Jerry the unique distinction of a boy with 38 papas. It became known Thursday that the company had legally adopted Jerry after the boy's mother, in the Clark Avenue Police Court, had been ordered sent to the House of the Good Shepherd, because it had been proved she could not care for him properly.

Judge McQuillin of the Juvenile Court approved the adoption of Jerry by the 38 firemen. Judge McQuillin also gave Mary Hurley, Jerry's 10-year-old sister, into the keeping of Lee Smith, one of Jerry's 38 papas at the engine house. Lee Smith is to have full jurisdiction over Mary, who will live at his home at 2622 Washington avenue, but he will share the jurisdiction of Jerry with his 37 firemen comrades.

Nursed Him When He Was Ill.

Jerry's mother and his four brothers and sisters lived at 313 South Broadway, just a block from the fire engine house. His mother, who is a victim of drink, was seldom at home and the court held that the children were neglected. For the last year and a half Jerry has slept almost every night at the engine house.

The firemen first took Jerry in to make his home with them when they found him sick. They put him in one of the vacant beds and nursed him through his illness. When he was well Jerry went back to his other home. But soon Jerry was run over by a wagon in the street and had nobody to care for him and so the firemen took him in again.

Jerry showed his gratitude when he got better by running errands for the firemen. He went for their coffee for breakfast and helped prepare their soup for lunch. So the firemen decided that Jerry might just as well make his home altogether with them.

Curriculum for Jerry.

It was Fireman Lee Smith who proposed that the company get legal custody of Jerry through the Juvenile Court. All the others strongly seconded Smith's suggestion and they had District Chief William Busch, who is stationed at No. 15's engine house, get Chief Swingley's consent.

At first Jerry's 38 papas made no demands as to what his conduct should be, but now that he is legally their son they have formulated a curriculum which they think is reasonable and which Jerry says is agreeable to him.

Division of Jerry's Day.

The firemen have divided their son Jerry's day as follows:

7 a. m.—Jump out of bed quickly and run to the restaurant for the coffee for the firemen.

7:15 a. m.—Breakfast with the firemen.

7:15 to 8:30 a. m.—Amuse himself as he pleases.

8:30 a. m. to noon.—Attend school.

Noon—Report at the engine house for lunch and if anything is needed at the grocer's for the soup, get it.

Afternoon—Attend school.

After school—Look around the engine house to see whether any of the firemen's caps or coats are out of place.

After dinner—Play with the other boys in the neighborhood or study.

9 p. m.—Go to bed.

Boys Jealous of Him.

Jerry thinks his home with the firemen is a kind of paradise. Some of the other boys in the neighborhood are jealous of him. About the only thing he can't do is to ride on the wagons to fires. The firemen fear he might be hurt in a collision. But he can stand right under the bell when it's ringing in a fire and then watch the wagons and the engines dash out.

"I get all I want to eat now," he told a Post-Dispatch reporter, "and I have good clothes and they'll get me anything else I want. I used to be dirty all the time, but they made me wash up and it feels a whole lot better when you get used to it."

Fender Saves Boy Caught in Path of Speeding Trolley

Continued From Page One.

to play with his 3-year-old sister, Mary, who had been left alone.

He did not see the car until it was too late to get out of its path. But the big man in the blue coat had seen Solomon and with a quick movement of his foot Grimshaw pressed the lever which released the fender. At the same time he reversed his power.

The fender picked up Solomon and the car came to a stop within 20 feet.

Isaac Chorlinski, a grocer, lifted the boy from the fender. Mrs. Eckstein heard the cries of neighbors and ran into the street. When she found that it was her boy that was hurt she fainted.

GIRL RESCUED AFTER 12 HOURS IN RIVER

MUSKOGEE, Ok., June 2.—Sallie Tripp, 18 years old, one of the four who were supposed to have been drowned at the Burton crossing in the Canadian river last night, was rescued today 10 miles further down the river, floating on a log in midstream.

She was seen by a section foreman at Wirth, who rescued her in a boat. She was taken to a hospital at Canadian, nearly dead from exposure. She had been in the water 12 hours.

New York Vice Squad to Quit.

NEW YORK, June 2.—The "vice squad" of the New York Police Department, which has been the moving force in many recent investigations and sensational raids upon gambling and other resorts during the last few months, is to be abolished as part of the reorganization now under way.

MUNYON'S WITCH HAZEL SOAP

Makes the skin soft as velvet.
Improves any complexion.
Best shampoo made.
Prevents dandruff.
Stops hair from falling.
Cures all skin eruptions.
More soothing than cold cream.
More beautifying than any cosmetic.
If your blood is impure, or if you have Dyspepsia, or any liver or stomach trouble, don't fail to use Munyon's Paw-Paw Pills. They cure Biliousness and Constipation and drive all impurities from the blood and all imperfections from the skin.
—MUNYON—

ELECTION BOARD PUTS BRIDGE VOTE UP TO COUNSELOR

Asks Walther Whether Major's Ruling Against Two Elections Applies Here.

The Board of Election Commissioners met Friday to decide whether Attorney-General Major's opinion, that no special elections can be held in any city or county Aug. 1, in conjunction with the State capitol bond issue election, applies to St. Louis.

The board took no action. It has asked City Counselor Walther for an opinion on the subject. The board members are of the opinion that Major's ruling will not apply to St. Louis, as special election laws are in force here.

The Municipal Assembly of St. Louis has passed an ordinance calling a special election Aug. 1 to vote on a proposition to issue $2,225,000 additional bonds to complete the Free Bridge. It was intended to hold the elections the same day, thereby greatly reducing the cost.

The Attorney-General held that the Legislature had called the capitol bond issue election on a special day, and had provided for the use of special election machinery, inadequate for general elections.

Under Major's ruling, the city, to hold its Free Bridge bond issue election Aug. 1, would have to provide separate booths and separate judges and clerks. As the Board of Election Commissioners has but one set of registration books, Chairman Kortjohn said it would be impossible to hold two elections the same day.

The cost of a special bond issue election would be about $60,000. The election board has fixed June 15 as the date for registration for the bond issue elections.

Yale Gets Coaching Launch.

NEW HAVEN, Conn., June 2.—Among recent gifts to the Athletic associations of Yale University is a new 25-horsepower launch to be used for coaching purposes by the rowing association.

LANYON'S AGENT IN WHEAT DEAL REFUSES DETAILS

James E. Bennett of Chicago Firm, Says It Is Not Outsiders' Business.

James E. Bennett, president of the Chicago Board of Trade firm of James E. Bennett & Co., which defaulted on 205,000 bushels of short wheat at the closing of the May deal Wednesday, was in consultation with his local representative, E. W. Lansing and W. E. Lanyon, on change Friday.

Bennett represented Lanyon in his spectacular May wheat deal, in which he is credited with losing more than $40,000 by being short in the Chicago market, against long holdings of cash grain in St. Louis.

When asked by a Post-Dispatch reporter what complications might arise from his default on contracts, Bennett seemed nettled.

"I'm here on personal business and have nothing to give out for publication," he said. "What happened in Chicago involves nobody but myself and Mr. Lanyon. The Board of Trade is investigating our default. That must show why we took the action we did."

$5000 TO FIGHT BRIBERY

COLUMBUS, O., June 2.—The seventy-ninth General Assembly of Ohio adjourned sine die last night, 24 hours late, after spending several hours in a bitter contest over appropriating $7500 to aid Franklin County in the prosecution of legislative bribery. The amount as finally fixed was $5000.

The $7500 was put into the bill by the Senate Finance Committee at the instance of Gov. Harmon. When a group of Senators learned of it they had the bill brought back from the House and then ensued a bitter round of speeches in which detectives and press were assailed.

YALE TO QUIT TESTS

NEW HAVEN, Conn., June 2.—Either this month or at the beginning of the next college year the Yale academic faculty, joining with that of the Scientific School, will take up the matter of allowing the best scholars in the preparatory schools, including public high schools, to enter those two Yale departments without examinations.

In general, the rule to be adopted will apply only to the very highest scholar in each school, though in the larger schools the rule may be somewhat extended to other high scholars.

Proven Quality
When choosing silverware it is both economy and satisfaction to purchase a brand that ranks first in quality.
1847 ROGERS BROS.
ware has been best for over 60 years. Made in the heaviest triple plate—
"Silver Plate that Wears"
When buying tea sets, trays, bowls, etc., look for the mark
MERIDEN BRITA CO.
SOLD BY LEADING DEALERS

Our Sale of White

Truly a Worthwhile Event, One That Is Engaging the Attention of All St. Louis Women

Misses' and Children's Trimmed Hats Half Price

Tomorrow's sale of Children's Hats will be looked upon as the event of the season, for everything in the department with the exception of Lingerie Hats has its price cut in half.

Scruggs-Vandervoort-Barney
Olive, Tenth and Locust Streets
In connection with James McCreery & Co., New York

The 25 Per Cent Discount Ends Saturday

Magnificent Bronzes, Marbles, wonderful Porcelain pieces and Terra Cottas are all included. A unique opportunity this, to secure a rare, exclusive bit of art.

Saturday Is Chiefly Girls' Day, but There Are Also Many Great June Specials for Their Mothers

Girls' Colored Wash Dresses
$1.45, $2.00, $3.00 to $5.00

A very beautiful assortment of styles is ready for Saturday; the materials being effective ginghams, percales and lawns. They are made with Dutch neck and short sleeves, delightfully cool Dresses for hot weather.

Very Special: About 100 Dresses will be offered tomorrow as a feature of our June Sale. Each **$1.00**

Linen Coats and Suits For Misses and Juniors

Either plain or fancily trimmed and made in loose and semi-fitted models. All the best colors, including oyster-white, blue, natural, navy and plain white are shown. Prices **$3.95** to **$14.00**

Our assortment of Linen Coat Suits is also at its best and all sizes are shown for misses and small women. Neat styles trimmed with sailor collar; some plain tailored. Prices **$8.50** to **$16.50**

Children's Bathing Suits
Ages 4, 6 and 8 years.

Two-piece Flannel Suits in double-breasted style, with belt and sailor collar trimmed with white braid; separate bloomers. Colors, red and navy. Price **$3.25**

One-piece Flannel Suit, with square neck, trimmed with wide red or white mohair braid; open at side and trimmed with braid; short puff sleeves, braid trimmed. Price **$2.50**

Girls' New White Dresses
Ages 6 to 14 Years.

Dresses of lawn, linen, pique, rep and batiste, in plain, plaited and Russian styles, with either Dutch or high collar.

The regulation sailor dress is well represented; also a wide variety of dresses fancily trimmed with laces and embroideries.

$2.00, $2.50, $3.00, $3.50, $5.00, $6.00, $10.00 and upwards.

White Lingerie Dresses for Misses and Juniors
Price Range $8.50 to $35.00

These are made of dainty Summer fabrics in the latest, most charming styles. Swiss, Mull, Flaxon Lawns and Dimities are the materials, some trimmed with lace and embroidery insertions, others with hand embroidery, and real Irish or Cluny lace trimmings. Ages 13 to 18 years.

Misses' Bathing Suits
Ages 10, 12, 14 and 16 years.

Mohair Suits, made with tucked dickey and round mohair collar of red or white, trimmed with narrow fancy braid. Waist and bloomers attached; side-plaited skirt. Colors, navy and black. Price **$4.00**

Misses' Suit, with mohair collar scalloped and braided with fancy soutache, black silk tie, tucked yoke and short puff sleeves, trimmed with braided band. Waist and bloomers attached, plaited skirt. Navy and black. Price **$4.50**

Misses' Bathing Suit, consisting of ribbed all-wool sailor blouse, with white mohair sailor collar trimmed with wide mohair braid; knit tights and a separate mohair skirt, side plaited and trimmed with braid at bottom. Navy and red. Price **$7.50**

A Quick June Clearance of Girls' Stylish Spring Coats

This assortment includes Coats that have sold at from $3.50 to $17.50. Among the styles you will find the Normal College Coat as well as many fancy models. Materials, serge, covert and mannish fabrics.

Prices $2.75, $3.95, $4.95 to $7.95

Women's Linen, Crash and Sicilienne Suits for Hot-weather Wear
Prices $10.00 to $25.00

Another important showing of these tropical-weight Suits will be made tomorrow.

One of the most pleasing innovations is the natty short-sleeve coat of French linen, priced at **$16.50**

Sicilienne Suits, strictly tailored, are shown in black, navy and Oxford gray. Prices **$15.00** and **$19.50**

Two new groups of Cream Serge Suits specially priced at **$16.50** and **$19.50**

Our Greatest Sale of Women's Charming Dresses of Lingerie, Voile and Marquisette

This important June Sale of Summer Frocks introduces some thirty different styles, as well as many individual, exclusive models. The Dresses are all new and are beautifully hand-embroidered and trimmed with real laces.

While the majority of the dresses are all white, there are some with pleasing touches of colored embroidery.

$33.50 for $45.00 and $60.00 Dresses
$24.50 for $35.00 and $40.00 Dresses

White Sale Undermuslins
Going Faster Than in Any Previous Event

Saturday will be a particularly good time to take advantage of the June Sale prices. Bring the girls down and give them the delight of selecting the lovely, low-priced garments for themselves.

Our Provisions for Stout Figures Are More Perfect Than Ever Before

There are Extra-size Drawers from **25c** up
There are Extra-size Corset Covers from **48c** up
There are Extra-size Knee Skirts from **48c** up
There are Extra-size Nightgowns from **79c** up
There are Extra-size Petticoats from **98c** up

Our Sewing Machine Club Closes Saturday
Are You a Member?

Positively the last opportunity to join the Club will be given you tomorrow, and remember that we will on this last day honor the telephone orders of those who cannot come to the store.

The Club offer is as follows:

A $65 Certified "Housemate" Sewing Machine and fine Sewing Machine Chair } All for **$33.50**

Terms $1.00 Down and $1.00 Weekly.

With each "Housemate" Machine goes the following sweeping guarantee:

Free The Free Sewing Machine Certificate guarantees every part of the machine.

If your machine is destroyed by fire we give you a new one.

If the machine is broken by accident, we furnish a new part free of charge.

If you break a needle, you can send to us for a new one as often as you like.

If you break, at any time within Ten Years from date of purchase, Shuttle, Bobbin, Treadle, Leg or any other part of the machine, a new part is yours for the asking.

Sewing Machine Supplies for all makes of sewing machines always on hand. We also make all repairs.

Again Saturday—The Sale of Young Men's Suits At $14.75

Some $18.00 Suits
Some $20.00 Suits
Some $22.50 Suits
Some $25.00 Suits

Unquestionably one of the big, if not the biggest, suit events of the season. Those who know the Vandervoort standard of quality and style in clothing will appreciate the importance of this sale when we say that these suits are fully up to our severe requirements.

The size range (31 to 38) enables small men to benefit by this sale, but we advise that selection be made Saturday.

The most fashionable materials are used—Scotch cheviots in brown and gray mixtures, also navy blue serges, plain and with fancy stripes.

A Few of the Other June Sale Features in Clothing and Furnishings

Boys' Combination Suits of brown and gray mixtures, plain tan and striped materials; each Suit has two pairs of Knickerbockers. Ages 9 to 18 years. Prices **$8.50** to **$15.00**

Boys' Blue Serge Combination Suits, with two pairs of Knickerbockers; cut full and very well made. Our special S-V-B Suit for **$7.50**

Boys' Sailor Suits of plain and striped percale and chambray; odds and ends; $1.50 values for **50c**

Boys' Washable Knickerbockers of white duck, dark blue and tan linen; also khaki cloth. Prices **$1.25** and **$1.50**

"Star" Shirts for Boys Regular $1.50 Values, at 75c

This sale will take place Saturday on our Third Floor. The "Star" is one of the most renowned Shirts made for boys and youths and these are in negligee coat style. The materials are fancy madras and percale and we have all sizes from 12 to 15.

In addition to the above we will include a lot of the famous S-V-B plain white plaited Shirts that are just a little soiled.

Boys' Sailor Suits of percale, gingham and chambray, ranging in price from **$1.00** to **$3.00.**

Boys' Grass Linen Norfolk Suits for ages 12 to 16 years. $2.50 Suits; each **50c**

Young Men's Washable Ties; plain, figured and striped effects. Good 25c values; each **12½c**

Boys' Bathing Suits for ages 6 to 16 years. Prices **$1.00, $1.50, $2.50** and **$3.00.**

CHILD BEGS FOR MOTHER'S LIFE AS FATHER STABS HER

Quarrel After Mrs. Gilliam Appeared in Court Against Husband Ends in Attack.

WOUND NOT SERIOUS

Little Girl's Screams and Woman's Call for Help Put Assailant to Flight.

Five-year-old Minnie Gilliam, kneeling Thursday evening in her nightgown at 1890 South Thirteenth street, besought her father, Lawrence, not to kill Mrs. Minnie Gilliam, her mother. The parents had been separated a week.

The Gilliams live in Walnut Park, and Mrs. Gilliam, after having her husband arrested on a charge that he beat her, left him three weeks ago; but they were reconciled, and she dropped the charge. A week ago she left him again, and went to the Thirteenth street address to live with Mrs. Mary Bulka, an aunt.

Gilliam went to the house at 9:30 p. m and, after Mrs. Bulka admitted him, demanded the child and asked for her mother.

Mrs. Gilliam heard him, and when she called to him he began quarreling with her, she says, over having caused his arrest.

When Gilliam struck his wife she and Mrs. Bulka screamed, and Miss Annie Strich, who boards there, went out to look for a policeman. The screams awakened Minnie, who fell on her knees, begging her father to desist.

Gilliam drew a pocket knife and stabbed his wife with it. The blade cut a long gash about a quarter of an inch deep. Then Gilliam fled before Miss Strich returned with a policeman from the Soulard street station.

A physician treated Mrs. Gilliam and said the wound was not dangerous. Mrs. Gilliam was married when she was 15, and is now 21 years old. Her husband is 24.

SHE WOULDN'T WED WITHOUT A RING

So Elopers Have to Come Back to St. Louis From Clayton, Then Go to Maplewood.

Thomas Marshall of 214 South Leffingwell avenue and Miss Mabel Ryan of 1613 South Jefferson avenue, who had intended to be married in Clayton, were forced to go to Maplewood to have the knot tied because Marshall forgot the bride's wedding ring.

Marshall and his fiancee planed Tuesday to elope. Miss Ryan complained of a toothache Wednesday morning, and told her mother she would not work that day. Later Marshall called and Miss Ryan dressed to go out. She told her mother she had changed her mind and would go to her place of employment.

Instead the couple took a car for Clayton and obtained a marriage license. They visited a justice's office, and then it was Marshall discovered that he had forgotten the ring. Miss Ryan refused to be married without it and they journeyed back to St. Louis. Later in the evening another trip to Clayton was made. This time no justices were available and a trip to Maplewood followed.

There Justice James C. Ragland hurried the ceremony, as the bride expressed a preference for a May rather than a June wedding. The ceremony was completed two minutes before midnight.

LAW LANDS KNOCKOUT ON TRIPLET BOXERS

Boys No Longer Appear at Circus After Factory Inspector's Complaint.

Upon assurance from the management of the Barnum & Bailey Circus that a contract with the parents of the Taylor triplets—William, Jennings and Bryan—has been conceled, officers of the Juvenile Court have dropped proceedings to have the children declared neglected.

The boys, who are but 11 years old, have been appearing twice daily in a boxing bout. The parents signed a contract with the show in Brooklyn and were to receive $40 a week with board and transportation for the boys and their father and mother.

Complaint was lodged with the Juvenile Court by Factory Ispector Williams, who declares the boys are but 11 years old, although the parents claim they are 16. The triplets were born in St. Louis, in 1900, Factory Inspector Williams says, and were prohibited from playing in nickel odeons here on account of their youth.

THE FINEST SCHLOSS Bros. Summer Suits, $25 values for 13.60, at the Globe. See Page 6.

OHIO BRIBE TRIAL FAILS

COLUMBUS, O., June 2.—Dr. George B. Nye, representative from Pike County in the Assembly, charged with bribe solicitation, was found not guilty by the jury.

Nye's case was the first of the legislative bribery trials. The next trial will be that of Representative Owen J. Evans of Stark County, which will begin Monday. There are three other indictments against Nye. Prosecutor Turner said the first verdict would in noway interfere with the progress of the bribery cases.

WOMAN STABBED BY HUSBAND AND CHILD WHO BEGGED FOR MOTHER'S LIFE

MRS. MINNIE GILLIAM, LAWRENCE GILLIAM and MINNIE GILLIAM, JR.

CHRISTENING THREAT CAUSES YEAR'S TERM

Arkansas Banker Sent to Jail and Fined for Flourishing Weapon.

CENTERTOWN, Ark., June 2.—M. Fair, a banker of this city, was fined $500 and sentenced to a year in jail here today because he drew a revolver and threatened to stop the proceedings at the christening of his nephew several days ago. The baby, the innocent cause of the disturbance, is the son of James Stroud, Fair's brother-in-law.

Stroud, it was testified, wanted the child christened according to his religion, while Fair whose beliefs are different, recommended another form. When he could not have his way, Fair, it was charged, drew a revolver and attempted to halt the ceremony.

TANNER KILLS HIMSELF

Head of California Firm Ends Life in Chicago.

CHICAGO, June 2.—Herbert Kullman, president of Kullman, Salz & Co., tanners, of Benicia, Cal., and president of the water company supplying that city, killed himself here today by shooting himself in the head.

His mother and three sisters live in California.

$27,000 Worth of Opium Seized.

SAN FRANCISCO, June 2.—Nine hundred cans of opium, valued at $27,000, were seized by United States customs officials on the Japanese liner America Maru, after the vessel passed Quarantine here.

Street Sweepers' Theater Party.

NEW YORK, June 2.—The entire force of 6000 men who clean New York streets will be guests of Street Cleaning Commissioner "Big Bill" Edwards at an uptown theater Thursday night.

Nugents

The Newest in Children's Summer Underwear—the Nazareth Waist Union Suit

SHIRT PANTS WAIST 50c THREE IN ONE

Before you decide on new undergarments for that boy or girl we want you to see this practical combination of three undergarments in one.

There are three strong reasons why every mother should know and buy NAZARETH WAIST UNION SUITS for her children.

FIRST—Only one undergarment is needed to replace three separate ones.

SECOND — Children can be dressed quicker and laundry labor lightened.

THIRD—The economy of it. Fifty cents buys one of these light-weight, sleeveless, elastic knit, porous undergarments to fit boy or girl from 2 to 12 years old. Taped to support outergarments.

Every NAZARETH WAIST UNION SUIT is sold on the satisfaction or your money back plan—all sizes.....50c

Nazareth Waists, 25c

B. NUGENT & BRO. DRY GOODS CO., Broadway, Washington Av. and St. Charles St.

Nugents

Children's and Misses' Hats At About Half Price

Splendid bargains Saturday in our Millinery Department for the small girls, the juniors and misses.

75-cent Mushroom Hats, in the popular rough braid, trimmed with bands, are to be had at 39c

$1.25 Mushroom Hats, also in the rough braid, but trimmed with flowers and lace—some being plain—are priced 69c

$1.95 Sailors—in the rough weave that's so much wanted—are great bargains at..... 98c

There are three lines of Hats, made of very fine Milan straw—and these are exceptionally desirable.

$4.50 Milans, $2.25 $5.50 Milans, $2.85 $6.00 Milans, $3.50

Lingerie Hats—specially made up and worth double the prices—tomorrow at $1.25 and $2.50

Fancy Trimmed Hats—three great bargains, tomorrow on striking, seasonable Millinery.

$8.00 Fancies, $3.25 $6.50 Fancies, $3.50 $8.00 Fancies, $4.00

Summer Waists—Special at 95c

We specialize in Summer Waists at this price and the values offered are exceptional. These tomorrow are made of English lawn and soft sheer batiste, in the popular peasant sleeve and low neck styles. They are beautifully embroidered in white and colors and are trimmed with fine Valenciennes laces. All sizes, 34 to 44, are included and there is a great variety of designs. Our special price..... 95c

Lingerie Waists, of soft, sheer fabrics, made in the low neck, short sleeve styles—some plain, others elaborately trimmed with fine laces and rich embroidery in floral designs. All sizes, 34 to 44. Saturday offering... $1.45

The popular Middy Blouses are displayed tomorrow in an assortment which will meet the diversified tastes of all women, misses and juniors.

Middy Blouses—in great demand, and will continue to be all this season.

We have an assortment which is complete in every way—varied in styles and having all sizes.

Fine galatea cloth and soisette are the materials. Some have sailor collars in contrasting colors—while others are trimmed with contrasting bands. The sizes range from those for juniors at 10 years to women's 40 bust measure. At four very low prices:

95c $1.25 $1.50 $1.65

Washable Skirts—Two Lines Are Featured Tomorrow

In one line, the material is linene of the best quality, made up in the newest summer styles with the effective front side button effect. The buttons are pearl. There are all sizes in this assortment and the value is one of the best which can possibly be offered at..... $1.95

The material in the other line, specially mentioned, is pure linen. These are made up in the newest gored designs—also having the front side button effect. All sizes are included. Worth much more than the price at which we are enabled to mark them..... $3.25

B. NUGENT & BRO. DRY GOODS CO. Broadway, Washington Av. and St. Charles St.

Toilet Articles and Notions

15-cent Celluloid Dressing Combs, in assorted colors, Saturday..... 7c

19-cent Levy's Roman Perfumed Bath Salt—large size can, Saturday..... 14c

25-cent Nail Buffers; ebony and rosewood, in six-inch size, Saturday..... 17c

25-cent Bel-Bon Toilet Cream, in white china jar, Saturday.. 18c

Coats' Darning Cotton; black, white and colors, Saturday..... 4 for 5c

5-cent Pearl Shirt Waist Buttons; 14 to 22 line; one dozen to a card, Saturday..... 2 for 5c

Nugents

Automobile Dusters

A complete assortment of Dusters for automobilists, in all sizes for men and young men. Are of grass linen and pure linen; all made large, so that they are roomy and comfortable. Very low priced at $1.50, $2.50 and $3.50.

The "L" System Suits--Special Sale!

$25, $27.50, $30, $35 and $40 Values, $16

This is the greatest opportunity offered the young men of St. Louis this season.

We purchased the surplus stock from the well-known makers, the "L" System—embracing in all 1100 high-grade Spring and Summer Suits.

We first announced this great rousing sale for last Saturday's selling, and at that time we predicted that this sale would sweep St. Louis. It has been more than that—it has been a sensation—a continual stream of eager buyers thronging through our clothing salesfloor every day. The only reason we can possibly continue this sale tomorrow is that the purchase was so enormous.

The "L" System label is known among young men throughout America. It is a stamp of reliability—of materials, findings, trimmings and workmanship. But more than that—it means that you have all those small touches which denote clothes made specially for young men.

All sizes are still to be had—from cassimeres, worsteds, plain and shadow stripe blue serges, etc. Not a suit is worth less than $25.00—others are worth $27.50, $30, $35 and $40. And this is but the beginning of the season—so the opportunity is all the more remarkable. Your choice.....

$16

A set of six "varsity" posters upon request.

$20 Priestley Cravenette Mohair Suits, Silk and Alpaca Lined Blue Serge Suits, $12.00

A special assortment of these cool Summer Suits—Priestley Cravenette Mohairs and Silk or Alpaca-lined Blue Serge Suits. The Mohair Suits are guaranteed rain and dustproof, and the Serge Suits are guranteed fast colors. Both are well made of excellent cloths, and are excellent values at $20.00. Yet we are enabled to offer these tomorrow at..... $12.00

White Flannel and Striped Serge Trousers

We have just received a special assortment of these Trousers, so essential for the Summer resorts, the country clubs, the parks, etc. Come in plain or striped effects. Are an excellent value at $6.00, but we are able to offer this lot, in all sizes, at..... $4.45

Boys' $8.50 Knickerbocker Suits, of fine all-wool, navy blue, indigo dyed Oswego serge; warranted absolutely fast colors. Double-breasted coats, lined with alpaca or serge, with form-fitting backs. Trousers cut Knickerbocker style and full peg top. Saturday, very special, at..... $5.50

"Woolly" Boy Combination Suits—the most satisfactory suit you can buy your boy. Neat appearing and extraordinarily well wearing. In fact, we guarantee these suits to give satisfactory wear for six months. All sizes, 7 to 17 years, in brown and gray mixtures and blue serges. Our special price..... $4.80

B. NUGENT & BRO. DRY GOODS CO., Broadway, Washington Avenue and St. Charles Street.

ABOUT THE MOUTH AND TEETH

The mouth is the prime factor of beauty and the most expressive feature of the human countenance. The whole face loses its charm if the mouth exhibits a lot of decayed, unsightly teeth. You can keep your countenance beautiful if your teeth are properly cared for. "Tooth pullers" will destroy the beauty of the teeth, but a reliable dentist will improve your looks by saving your teeth instead of destroying them.

It would seem that everyone would want nothing but the best in dentistry, but many people will sacrifice lasting quality for low price and in the end the work is no good.

Special Prices Until June 10

Best set of Teeth.....$3.00
Gold Crowns, 22k.....$3.00
Bridge Work, per tooth.$3.00
Gold Filling.....75c up
Teeth Extracted.....25c

Have impression taken in the morning and get teeth same day. Examination and advice free.

NATIONAL DENTAL PARLORS

(Established 15 Years. Here to Stay.) 720 OLIVE STREET.

Open Daily; Evenings, 9 p. m.; Sunday, 9 to 4. Lady Attendants.

A BOX OF MERCANTILE IN YOUR GRIP WILL ADD TO THE PLEASURE OF YOUR VACATION. F. R. RICE MERCANTILE CIGAR CO.

The Sunday Post-Dispatch has over ONE-HALF MILLION more readers than any other newspaper west of the Mississippi. "First in Everything."

GARY DECLARES NATION MUST RULE BIG CORPORATIONS

Chief Executive of the Steel Trust Says His Concern Wants Some One Even to Rule on What Prices It May Charge for Its Output.

Roosevelt Favors Federal Trust Curb

NEW YORK, June 2.

THEODORE ROOSEVELT, contributing editor of the Outlook, has an article in this week's issue of that publication in which he takes a pessimistic view of the trust prosecutions, and declares that the only solution to the problem is national supervision, rigid and complete, such as is exercised over interstate railroads.

Any endeavor to amend the present anti-trust law and make it more severe would be futile, as it would only cause greater delay, he says. He holds Federal control is the only way out.

Continued From Page One.

uncertainty in which we don't know just what we have a right to do."

Little Men Cut Prices.

Representative Young of Michigan asked Mr. Gary if he thought the national Government had a right to fix prices of commodities in interstate commerce.

"My opinion," said Mr. Gary, "is that so far as it relates to interstate commerce the Federal Government has that right."

Mr. Gary, asked if the United States Steel Corporation was in a position to fix prices, said that co-operative business methods, which had succeeded highly competitive methods, had made it possible for the big corporation to influence prices.

"We cannot dominate them," he said. "It is not the big corporations that change prices, so much as the small corporations that cut prices and force the big ones to come down."

Taking up the subject of the reported international "trust" and the Gary dinners, at which it had been intimated prices were fixed, Mr. Gary said:

"At the time of the panic in 1907 there was great demoralization, temporarily, in the steel business. The fear existed that it would extend and become dangerous. The iron and steel industry has been recognized as one of the leading barometers of trade. It was believed highly important, if practicable, to prevent a greater demoralization in trade."

Planned to Insure Stability.

The situation, he explained, caused members all over the country to appeal to the corporation to do something to prevent business chaos. Mr. Gary invited the steel men of the country to meet him at dinner in New York at a dinner to discuss business conditions.

He said these dinners of consultation had proved so beneficial in maintaining the stability of reasonable prices that representatives of the steel interests would meet at Brussels July 6 next to determine whether an international steel institute similar to the American institute should be organized. He said he would participate in the organization of this institute unless he became convinced that morally or legally it would not be well to form such an organization.

In elaborating the idea of the "Gary Dinners," the chief executive of the Steel corporation explained that when the panic came the jobbers held large quantities of material for re-sale and if prices were reduced failures were certain, and a prolonged panic ensue.

"The United States Steel Corporation, with 50 per cent of the steel business of the country," said Mr. Gary, "thus was confronted with two propositions.

The Trust's Problem.

"We had no right to endeavor to prevent a reduction in prices and maintain the equilibrium of business by means of an expressed or implied agreement, nor had we a lawful right to agree with our competitors to maintain prices.

"On the other hand, we believed that we had no moral or legal right to become involved in a bitter and destructive competition such as follows any kind of depression in the iron and steel industry, for the reason that if we did it would mean a war for survival of the fittest, and many persons engaged in the business would be forced into bankruptcy.

"Therefore, it was believed, by me, at least, that it was not for the best interest of the manufacturers or the laborers or the people generally that prices be reduced. The question was, how to get between the two extremes, one of securing a monopoly by driving out competition in a bitter fight, the other of maintaining prices without making an agreement, expressed or implied.

How He Saved the Day.

"So I invited a large percentage of the steel interests of the country to meet me at dinner and I presented to them the views."

He said he told the exact situation and suggested a remedy which was accepted by the steel men as wise.

"I suggested that the only way we could lawfully prevent such demoralization and maintain reasonable steadiness in business was for the steel men to come together occasionally and disclose to each other all the circumstances of their business. Such interchange was done and continued and prevented demoralization. We have not done more than that because we could not do more."

Chairman Stanley directed Judge Gary's attention to the question of the supply of iron ore.

The latter denied that his organization controlled the ultimate supply of iron ore in the United States despite his statement in 1908 to the Ways and Means Committee of the House seemingly to that effect.

Independent manufacturers, according to Judge Gary, have large holdings. After the discussion as to the supply Judge Gary's attention was directed to the manufacture of steel rails. He denied that the steel corporation controlled the prices of rails, adding that they could not be sold for less than $28 a ton.

"In this country?" interrupted Representative Bartlett.

In reply Mr. Gary undertook an explanation of why steel rails could be sold abroad cheaper than at home. He said that, like the merchant who clears his shelves once a year by selling his goods at cost, so the steel manufacturers could sell his surplus abroad at $26 or at cost. The result was the mills were kept running, reducing the cost of production, keeping together a compact organization and bringing to this country large sums of money. The ultimate effect, he added, was to reduce the price to the domestic consumer. All countries practice "dumping," Mr. Gary declared.

"How long has it been since any country's 'dumped' rails onto us?" inquired Chairman Stanley.

"In about 1904 or 1905 or 1906," came the response slowly. "Last year some rails were 'dumped' on the Pacific Coast."

Between Law and Loss.

Representative Littleton, taking up the examination of the witness, inquired if it was not true that the steel manufacturers were trying to steer a nice course between the Sherman anti-trust law on the one hand and the obstacles of competition on the other.

"It is true," replied Mr. Gary. "I wish we knew how we could rightfully and lawfully do it."

"Then you think in the light of the experience of the last 10 years that present prices cannot be maintained for another long period and still avoid the sharp corners of the Sherman law," asked Mr. Littleton.

"I do not think it can be done," said Mr. Gary. "There is such a diversity of interests in the steel business that it seems to me that there must be some way devised to allow the manufacturers to protect themselves from obstructive competition that will drive them out of business or else we will be in chaos."

"Then," Mr. Littleton continued, "Do you believe that there is no way competition can continue freely and the steel business develop and result in benefit to the consumers."

"I don't think it can, except under Government control," said Mr. Gary.

"You think then the time has come when we must surrender the competitive method in business for acceptance of a new policy in big business affairs?"

"It seems to me it has."

Chairman Stanley asked Mr. Gary if, under Government control, business interests could stop short of absolute Government ownership.

"I think it can be done," Mr. Gary answered. "The banks and railroads have done it to a certain extent. The banks have only gone to the extent of absolute publicity and that demonstrates the legal right of the Government to control business corporations."

Mr. Littleton asked the witness if the United States Steel Corporation could effect a dissolution of its subsidiary companies and absorb them into one great operating company under one head.

"Yes, we could and readily would if by law or suggestion from official sources we could see the way clear."

ROOSEVELT vs. GATES

On the Reason for the Sale of Tennessee Coal and Iron to the Steel Trust.

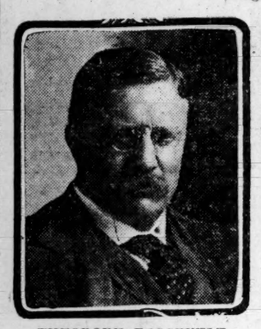

THEODORE ROOSEVELT.

Roosevelt Wrote That Trust Didn't Want to Buy the Concern Except to Avert a Panic—Gates Testified the Trust Tried to Buy a Year Earlier at an Advance Over the Eventual Forced Sale Price.

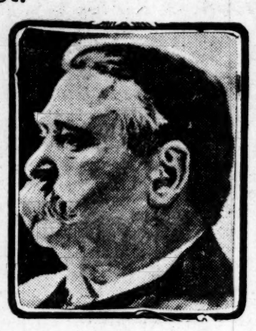

JOHN W. GATES.

WHEN John W. Gates was testifying before the congressional committee which is investigating the absorption of the Tennessee Coal and Iron Co. by the Steel Trust, Chairman Stanley read to Gates Theodore Roosevelt's famous letter of Nov. 4, 1907, to Attorney-General Bonaparte, in which Roosevelt said Frick and Gary wanted to buy the Tennessee Coal and Iron Co. to prevent a panic. Gates was asked what he knew about the deal. He disclaimed any knowledge of the philanthropic motives ascribed to Frick and Gary, saying that he was on the ocean at that time. The Roosevelt letter and Gates' version of the reason for the sale and its terms follows:

The Roosevelt Letter.

THE WHITE HOUSE, WASHINGTON,
Nov. 4, 1907.

MY Dear Mr. Attorney General: Judge E. H. Gary and Mr. H. C. Frick, on behalf of the Steel Corporation, have just called upon me. They state that there is a certain business firm (the name of which I have not been told, but which is of real importance in New York business circles) will undoubtedly fail this week if help is not given.

Among its assets are a majority of the securities of the Tennessee Coal Co. Application has been urgently made to the Steel corporation to purchase this stock as the only means of avoiding a failure.

Judge Gary and Mr. Frick inform me that as a mere business transaction they do not care to purchase the stock; that under ordinary circumstances they would not consider purchasing the stock because but little benefit will come to the Steel corporation from the purchase; that they are aware that the purchase will be used as a handle for attack upon them on the ground that they are striving to secure a monopoly of the business and prevent competition—not that this would represent what could honestly be said, but what might recklessly and untruthfully be said.

THEY further inform me that as a matter of fact the policy of the company has been to decline to acquire more than 60 per cent of the steel properties, and that this purpose has been persevered in for several years past, with the object of preventing these accusations, and as a matter of fact their proportion of steel properties has slightly decreased, so that it is below this 60 per cent, and the acquisition of the property in question will not raise it above 60 per cent. But they feel that it is immensely to their interests, as to the interest of every responsible business men to try to prevent a panic and general industrial smashup at this time, and that they are willing to go into this transaction, which they would not otherwise go into, because it seems the opinion of those best fitted to express judgment in New York that it will be an important factor in preventing a break that might be ruinous; and that this has been urged upon them by the combination of the most responsible bankers in New York who are now thus engaged in endeavoring to save the situation. But they asserted they did not wish to do this if I stated that it ought not to be done. I answered that while of course I could not advise them to take the action proposed, I felt it no public duty of mine to interpose any objection. Sincerely yours,

THEODORE ROOSEVELT.

Hon. Charles J. Bonaparte, Attorney-General.

FROM GATES' TESTIMONY.

"ON my return to the United States in November, 1907, I found the country in a panic. I picked up a paper and saw that Tennessee Coal and Iron Co. stock had gone down. At my hotel I found a note from Charles S. Guthrie asking me to call at his office on Fifth avenue. I went.

"I found that Frick, Morgan and Gary were trying to purchase the Tennessee Coal and Iron Co. from Schley, Hanna and their associates. All of them were at Morgan's home in conference.

"Some one asked me over the telephone if I would take the offer made for our stock. Morgan wanted to acquire the Tennessee Coal and Iron Co. by exchanging United States Steel second mortgage 5 per cent bonds for its stock on the basis of par. I said that that was not enough. After three or four hours dickering over the telephone we agreed upon a basis of 119¾ for our stock and took United States Steel sinking fund 5s."

* * *

"A CERTAIN New York banking house, I was told was in distress and it held quantities of the securities of the Tennessee Coal and Iron Co. It was for the purpose of helping this concern that our company was forced to sell. In the exchange of securities, however, not a dollar changed hands."

* * *

"I would make affidavit to the effect that the United States Steel Corporation purchased the Tennessee Coal and Iron Co. at a great bargain. I did not desire to sell. No money changed hands when the deal was consummated. It was a shifting of securities.

"I regarded the sale of the Tennessee corporation as a forced sale. I did not have to sell. My surmise is that the deal was forced by the finding of a large amount of collateral in the Trust Company of America. I would say that we lost at least $10 to $15 a share."

* * *

"I think that Mr. Morgan offered Mr. Kessler of our syndicate 150 per share for our stock (note—this was in 1906), the next year we had to sell for 119¾."

JOHN M. HEALY'S FINGER PRINTS ARE TAKEN BY POLICE

Preparations Made to Take Former Secretary to Prison Saturday.

One of 33 prisoners who are to be transferred from jail to the penitentiary Saturday attracted unusual attention as they were being measured and photographed for the Bureau of Identification Friday. He was John M. Healy, former secretary of the Police Relief Association, who pleaded guilty to embezzling more than $10,000 of the organization's funds and was sentenced to five years' imprisonment.

"Is it necessary to put me through this?" he asked, as Supt. Shea of the Bertillon system prepared to take his finger prints.

"It's the rule, John," replied Shea.

"Well, I'm not going to run away," replied the prisoner.

As Healy was being led back to jail from police headquarters he was met by his wife, who has been a frequent visitor at the Four Courts since he was sentenced a month ago. She said the meeting was accidental, as she was in the neighborhood seeking Judge C. Orrick Bishop, who, with Jeptha D. Howe, was an attorney for Healy.

"I'll be in to see you later on," she said, as her husband and the Deputy Sheriff having him in custody resumed their journey.

Austin Greaves, who defended himself from a charge of murder and was sentenced to 99 years' imprisonment, is among those who will be taken to Jefferson City Saturday.

SKULL FRACTURES ARE DETECTED BY TICKLING ANKLES

New Method, Discovered by Dr. C. G. Chaddock, Now in Use at City Hospital.

St. Louis neurologists are displaying great interest in the discovery, made by Dr. C. G. Chaddock, that fractures of the skull can be detected by tickling the ankle at a certain point.

The method is now in use at the city hospital, Dr. Chaddock being one of the hospital's visiting staff. Dr. Chaddock explained it to the Neurological Society at a meeting last Monday night.

There is a scientific explanation of the matter, which Dr. Chaddock declared Friday was too complicated to explain. The phenomenon, as explained in terms comprehensible by the layman, is that when a certain point on the inside of the ankle, about a half inch above the sole, is gently agitated the toes turn, either together or apart.

If the toes all turn downward and draw closely together, the skull is all right. If the big toe turns upward and the others spread out, the skull is fractured.

This is because of a connection between the brain and that particular point in the ankle, Dr. Chaddock says. This connection is a flection, but a skull fracture, exposing the brain, turns the flection to a reflection and causes a different reaction on the toes when the ankle is tickled.

Physicians have known of this connection, but heretofore have been unable to find a point where the test would always work out. Dr. Chaddock says his discovery was made as the result of careful observation, supplementing the experiments of others, and that the correctness of his result has been proven in several score of cases in the last few weeks.

CRIB KEEPER SWEARS HE BRIBED POLICE

$600 to $800 a Month Was the Levy, Says Seattle Man—Profits $3000 a Month.

SEATTLE, Wash., June 2.—Clarence J. Gerald, who the State alleges, paid bribes to former Chief of Police Charles Wappenstein for permission to operate cribs, testified in the trial of Wappenstein that his payments to the former chief ran from $600 to $800 a month.

Bank records were introduced to show that Mrs. Wappenstein, who had carried but a small account, deposited $5000 immediately after the convening of the Grand Jury, which indicted her husband, and that Wappenstein on a salary of $200 a month, made monthly deposits running as high as $3000.

The trial continued today.

SLAYER PLANNED TO KILL MRS. MORAN

A letter found in Albert Shule's pocket, and written a short time before Shule killed Mrs. Katherine Moran and himself in her boarding house, at 1927 Olive street, was read Friday at the Coroner's inquest into the double tragedy. The letter was addressed to Mrs. Dudley Winkler, Shule's sister, living in Anacostia, D. C., a suburbs of Washington, and read:

"This is the last letter you will get from me. I couldn't get along with Kate any more. She has no use for me. My money is all gone. I found her with another man. ALBERT."

Raymond Moran, the woman's son, who witnessed the tragedy, retold the story which he told in an interview in Thursday's Post-Dispatch. A verdict of homicide and suicide was returned. After the inquest he went with a policeman to the morgue, and, without showing any particular emotion, took a farewell view of his mother's body.

WEDS MAN HELD AS A MURDER SUSPECT

SPRINGFIELD, Mo., June 2.—Although he is being held by the police as a suspect in a murder case, Joseph N. Beaman of Corpus Christi, Tex., was last night married to Mrs. Blanche Tompkins of Iola, Kan. Beaman says he can prove he was in Iola at the time of the murder, which was committed in Birdston, Ill. He was arrested here last Monday.

Mrs. Beaman is confident of her husband's innocence. She arranged all the details of the wedding and met Beaman at a justice court, where he had been taken from the county jail by a deputy sheriff. The justice married them.

FILE FREES A STAGE VILLAIN, HANDCUFFED

Carl Becker Escorts Girl Home in St. Charles Before Wrists Are Released.

Carl Becker, as a make-believe villain, was so securely handcuffed in a dramatic performance at St. Charles that he had to get a deputy sheriff to free him.

Becker is an official villain of the Clover Leaf Dramatic Club. In the production of "The Old Dairy Farm" Thursday night he was a particularly villainous schemer and ex-convict, and he made himself so objectionable that in the last act it was necessary to arrest him and handcuff him. When, the villain thus foiled again, the curtain descended on virtue triumphant, it was found that the key of the handcuffs had broken off in the lock.

There was no file handy, and as the villain had contracted to "see" Miss Clara Klein home, he "saw" her home handcuffed. Then he hunted up Deputy Sheriff Hines, who filed off the handcuffs.

Auto Kills Three Persons.

HARRISBURG, Pa., June 2.—Three persons were killed and one probably fatally hurt when an automobile driven by C. A. Sefton, a carriage manufacturer, got beyond control and dashed off a viaduct, hurling its occupants 50 feet below.

A Stitch in Time

Every form of cutaneous disease could be cured in its incipiency if a jar of Resinol Ointment were kept at hand. A little of this excellent Ointment applied in time will effectually ward off and cure a starting trouble which, if neglected, may prove a troublesome and often obstinate case of Eczema or other disfiguring skin disease. For burns, scalds, slight wounds, sores, eruptions of poison ivy, sunburn, it is a quick and sure remedy, usually curing these troubles over night. To the unfortunate sufferer with Hemorrhoids (Itching or inflamed Piles) Resinol Ointment is indeed a godsend. The intense pain and intolerable itching of this trouble is instantly relieved and a cure effected in a very short time.

The bath room or family medicine case is incomplete if not equipped with Resinol Soap and Ointment. They are most valuable accessories in every well-regulated household, and can be obtained at any drug store.

Resinol Medicated Shaving Stick is also highly appreciated by men who regard a good complexion and a face free from pimples and blotches.

Booklet on Care of the Skin and Complexion sent free on application. Resinol Chemical Co., Baltimore, Md.

LIFE NOT WORTH LIVING

is the way Miss Alta Abel, of West Baden, Ind., summed up her existence after having sought in vain for health. She writes: "I was a complete wreck—always tired, worn out and nervous. I had to spend about one-third of my time in bed, and my life was not worth living.

"Vinol, your delicious cod liver and iron tonic, was recommended, and I can truly say it has done me more good than all the medicine I ever took in my life. That nervous and tired feeling is all gone. I have gained in health, flesh and strength, until I feel like another person." (We guarantee this testimonial to be genuine.)

What Vinol did for Miss Abel, we know it will do for every nervous, run-down, overworked, tired, thin and discouraged woman in this vicinity.

Try a bottle of Vinol with the understanding that your money will be returned if it does not help you. Wolff-Wilson Drug Co., St. Louis, Mo.

LAWYER BRINGS HIS TONSILS INTO COURT

Exhibit in a Bottle Wins Postponement of His Client's Case.

CHICAGO, June 2.—Attorney Henry Walker entered Judge W. E. Dever's court, carrying a small parcel. The attorney was there to defend a young woman accused of shoplifting.

He carefully unwrapped the package and disclosed a tightly corked bottle with some substances preserved therein. When the case was called Attorney Walker arose and began to gesticulate wildly with his hands. No sound came from his lips.

"What's the matter with you?" asked the Judge.

There was further gesticulation, but still not a word came from Walker.

"Write it," suggested the Judge.

Here's what Walker wrote:

"Dear Judge: Just had my tonsils cut out. They are in that bottle on the table. Brought them in as an exhibit in the case. Can't talk. Want a postponement."

"Case continued for two weeks," said Judge Dever.

Miss Craven Married.

Miss Ruth Craven of 4051 Lindell boulevard and Mr. James A. McMyler were quietly married Friday morning by the Rev. Father Long.

The Post-Dispatch is the only evening newspaper in St. Louis that receives or publishes news gathered by the Associated Press.

Thin Blood Means Failure

The man or woman whose blood is thin cannot succeed. Rich, red blood means energy, courage, strong nerves, will power, the elements that go to make health and happiness. It means a large measure of success in life. Thin blood means debility, weak nerves, poor appetite, sleeplessness, conditions that so handicap the victim that failure is certain.

Whether the sufferer is a man engaged in business or a woman concerned with housekeeping or social duties, he or she will be unequal to the obligations imposed, behind in the day's work, helpless and hopeless as the burden of things left undone accumulates. You know plenty of such men and women. Do you recognize that the thin blood shown by their sallow complexions is largely responsible for their failure? ARE YOU ONE OF THEM? Do you realize the need of a better, healthier supply of blood? Read this enthusiastic statement of one who realized in time.

Mrs. C. H. Myers of No. 105 West Cedar avenue, Enid, Okla., whose husband is a building contractor, says: "About eight years ago when I was living at Hutchinson, Kan., I became generally run down and my blood was turning to water. I was pale, weak and emaciated and lacked energy to do my work. I had severe pains through the back and at times was in bed for a day or so and once for three weeks. The doctors' medicine helped me for a time only but I was not cured. They said that I was suffering from general debility and bloodlessness. A friend, who had been cured of debility by Dr. Williams' Pink Pills for Pale People, urged me to try them. I was cured after taking a few boxes. I have used the pills in my family whenever a tonic was needed and have never had to call a physician since."

Thin blood, if neglected, will sooner or later result in serious illness. It may develop into persistent anaemia, consumption, rheumatism, or it may result in a nervous disorder such as partial paralysis. The remedy is to build up the blood, and there is no blood builder to compare with Dr. Williams' Pink Pills for Pale People.

A valuable booklet, "Diseases of the Blood," containing helpful information will be sent upon request.

Dr. Williams' Pink Pills are sold by all druggists, or will be sent, postpaid, on receipt of price, 50 cents per box; six boxes, $2.50, by the Dr. Williams Medicine Company, Schenectady, N. Y.

DR. WILLIAMS' PINK PILLS FOR PALE PEOPLE

OPEN TILL 7 P. M. SATURDAY

ESTABLISHED 1873 Penny & Gentles

BROADWAY AND MORGAN STREET.

ALL STREET CARS TRANSFER TO PENNY & GENTLES

FREE TICKETS TO FOREST PARK HIGHLANDS

LIVE WIRE SALE

SATURDAY SPECIALS

LIVE WIRE BARGAINS IN CHILDREN'S WEAR

$1.25 Children's and Misses' Duck Dress Skirts; white and blue; all lengths; 50c and..... **25c**

25c Children's Gingham Dresses; ages up to 5 years, at..... **15c**

$1.25 Misses' Gingham Dresses

All ages up to 14 years.

98c

Special Sale of White Dresses for confirmation. All ages up to 18 years.

$6.98 $5.98 $4.98 $3.98 $2.98

3000 Women's Lawn and Gingham Dresses and Linen Suits; assorted colors; all sizes; $5.98, $3.98, $1.98.. **$1.25**

A LIVE WIRE WAIST BARGAIN

$1.25 Shirt Waists, handsomely trimmed in lace or embroidery; all sizes, at..... **50c**

Greatest Shoe Bargains

For Men and Women

On Sale Saturday

$3 and $4 Values

$1.95 **$1.95** $1.95

Men and women share alike in this great offer of high-grade Shoes and Oxfords at a price less than the actual cost of leather in them. Every new and popular style of the season to be found in this lot. Tans, dull and patent leathers. **Every pair welt sewn**—that's the boundary line between well made and poorly made shoes. Men can choose from high and low shoes, all leathers, all styles; one price..... **$1.95**

Men's 50c Underwear

1000 dozen Men's genuine Balbriggan Shirts or Drawers, all silk finished; drawers reinforced seats; all sizes; regular 50c grade; Live Wire Special, Main Floor... **25c**

Men's $1.00 Shirts

Men's fine Pongee Shirts, with or without collars attached; in white, cream and all fashionable shades; sizes 14 to 17½; Live Wire Special, Main Floor..... **59c**

"Live Wire" Glove Bargain

And these are some Glove bargains; 16-button Silk Gloves; full elbow length, double finger tip; extra fine quality; shown in black, white and some colors; in all sizes, 5½ to 8; priced specially low for tomorrow, a pair..... **69c**

Main Floor.

LIVE WIRE SPECIAL!

Musketeer Bags

The latest fad in Hand Bags; the hit "of the East;" express shipment for live wire sales. Handsome satin Bags with the large over lap and snap; all trimmed in gilt and tapestry bands; also white mesh Bags in same designs; reproductions of Bags selling from $2 to $5; choice Saturday..... **$1.00**

$2 Oak Screen Doors, 1⅛ In. Thick, 65c

"New Idea" Window SCREEN

Just the screen for people who like to have their homes look nice. It is an extension screen and yet looks like a made-to-order article, and has no opening in center, as in old style. Demonstration in Basement.

34 in. high, opening to 32 in. wide.... 49c

30 in. high, opening to 28 in. wide.... 59c

Smaller and larger sizes in stock.

$2.00 Screen Doors; fancy oak finish; 1⅛ in. thick; fitted with best black wire; special..... 65c

$1.25 Screen Doors; extra strong; painted green, with best black wire, for..... 49c

$2.50 Hammocks; large size; will hold 500 pounds; bright colors, for..... 98c

$1.25 Croquet Sets; nicely varnished, special. 69c

$4 Garden Hose; ¾-in.; in 5, 6 and 7 ply; guaranteed; special. $1.95

$3.00 Lawn Mowers; self-sharpening steel blades; easy running, for..... $1.85

Stix, Baer & Fuller D. G. Co. | *Store Opens at 8:30 O'Clock* | *Weather Forecast*—Fair. | *Store Closes at 6 O'Clock* | Stix, Baer & Fuller D. G. Co.

Instead of $18, $20 and $22.50 the Price-Marks on This Maker's Surplus Lot of Men's Fine Suits Read $14.50

"These Straws" at $1.85

are proving one of the big hits in the Men's Hat Store.

In the first place, there are so many different styles, and there are so many different kinds of each style.

There are Straw Hats of every brim width, and those with the stylish pencil curl, regulation yachts and Hats with a snappy brim or soft, pliable curl brim.

—Choice, $1.85.

And More of Those Panamas and Bangkoks at $3.90

At the time of writing we received the good news that another immense shipment of those fine Panamas and Bangkoks at $3.90 has arrived.

They are the kind of Hats that other stores call "$5 values."

Choice, $3.90

Straw Hat Store; Main Floor, West Building

$3.85 Rarely Ever Bought Better Trousers Than These

We know pretty well what is sold around town, and are positive that you cannot equal those in this lot at the price.

They are made just as carefully, and of the identical materials that you find in $18, $20 and $25 Suits.

And of right-weight materials—dark and medium worsted effects, light colored cassimeres and cheviots.

In peg-top style, with turn-up bottoms—and some more conservatively built, and in neat grays, or black and white stripes.

—Choice, $3.85.

(Main Floor—West Building.)

And at that low price simply because this manufacturer did not have sufficient confidence to hold onto these Suits, for probably two weeks longer.

His desire was to sell them—and to sell them quickly—and when he named his very low price, we did not waste any time in accepting his offer.

Resulting in the Best Suits We've Sold at $14.50 so Early in the Season

You don't see Suits of such smart English-looking mixtures in the lower-priced lines.

And as for style—depend upon it, there is enough of variety to please every taste.

Conservative styles in plenty, but also the kinds that the younger men must and will have.

Scotch and Irish effects, diagonals in tans and grays—light and dark chalk-line worsteds of soft texture, and quite a number of blue shadow-striped novelties.

(Main Floor—West Building.)

And How About An English-Mohair Suit at $14.75?

The recipe for summer comfort!

If you've never had one on, you haven't an idea of what you're missing.

And every one of these Suits has a Priestley label in it—which means that it is cravenetted, will not pucker in damp weather and will resist wrinkles to the last.

Plain colors and stripes, and the size that you'll want.

—At $14.75

(Main Floor—West Building.)

Outing Trousers for the Man Who Would Look and Be Cool

Trousers that have a stylish as well as a cool appearance.

And the price only $5.

It is a splendid collection we have here to show you tomorrow—they are of white serge, striped serge, white flannel and striped flannel.

Cut in the most approved styles.

—Choice, $5

(Main Floor—West Building.)

—Mens' $12.50 and $15 Summer Suits at $9.70

And in this instance when we say $12.50 and $15 Suits, we refer to garments that were actually made to retail for those prices.

There's any number of desirable styles, and they are in light and dark colors. Many of them in plain colors, and then there are light novelties in cassimeres and cheviots.

—Choice of the Collection Saturday, $9.70

(Main Floor—West Building.)

These Blue Serge Suits at $12.75 Are a Triumph

We guarantee the colors fast, and right here agree to replace any Suit in which the color fades.

And these Suits are silk-lined, which is a decided feature in itself!

There's fabric quality, and a standard of tailoring, which you'd expect only in Suits that sell for double the price.

All sizes for small, large, slim and stout men, and all Saturday at

—Price, $12.75

(Main Floor—West Building.)

Choice of Several Hundred $25 Suits at the Price of $18.75, Tomorrow

A clear saving of $6.25. For we are positive that your efforts to duplicate them in actual fabric and tailoring quality for less than $25 in St. Louis would prove futile.

They are the kind of Suits that fit correctly, and the styles are so varied that every man will find his kind.

There's the Suit for the young man in this lot as well as just the thing that the man of steadier ideas has been looking for.

Fabrics include English-looking cheviots and homespuns, shadow striped and hairline worsteds, and plenty of the new mixtures.

—Choice, Saturday, $18.75.

(Main Floor—West Building.)

News From the Furnishings

These and many more—there's plenty for all, but come early to get your choice of the entire collection.

Men's pure silk, accordion-knit Four-in-Hands, in the newest colors at 55c.

Men's imported Cash's London tubular, inch-wide Four-in-Hands at 50c.

Men's genuine Guyot Suspenders, in the wanted shades; 50c everywhere; at, only 29c.

Men's All-Leather Belts, in black, gray or tan—regular 50c kinds, at 25c.

Men's fine Terry Bath Robes, in the wanted colors; made well in every particular; $3.50 to $5 kinds, at $2.95.

(Main Floor—West Building.)

For Your Lawn or Garden

Ever-Blooming Rose Bushes, 10c

Just 500 of these finest Red and Pink Rose Bushes, sell regularly at 50c, and special for Saturday at 10c each.

Sprinkling Hose—50-ft. length—four-ply, and guaranteed. Complete with brass couplings. Regularly $5.95—special, $4.50.

Hose Reels, of hardwood, 59c.

Window Boxes, of cypress wood, painted green. 30 inches long. 49c kinds—a lot of 200, 38c each.

Pruning Shears, with good quality steel blade, 19c.

Trellises, of heavy wire, painted green—fan, balloon or straight shape:

3 feet high, 75c 5 feet high, $1.25
4 feet high, 95c 6 feet high, $1.50

2000 Geraniums—in pots; nice plants. Just what is needed to start or finish that flower bed. Saturday at, 5c each.

Coleus—various colors—for bordering purposes. Dozen, 50c, or 5c each.

(Fifth Floor—West Building.)

Tomorrow Will Be the Great Day of This June Men's Shirt Sale

Because we've added to the different groups, making the varieties as big or bigger than on the first day.

Be on hand tomorrow morning. Any of your friends who came yesterday will tell you this Shirt Sale is no everyday, common, ordinary occasion.

At $1.29—Shirts of $1.50 and $2 Qualities

In soft negligee styles, of percales and madras, with laundered cuffs—also a large selection of soft bosom Negligee Shirts, made with French turnback cuffs, in plain or fancy striped mercerized fabrics.

Also white and tan Oxford, with extra soft collar to match.

At $1.65—Shirts of $2.50 Quality

In soft negligee styles, with soft turnback cuffs. Of fine Russian corded silk mercerized fabrics, woven silk madras, also silk-and-wool and French flannels. Some have extra soft collars to match.

At $1.95—Shirts of $2.50 to $3.50 Qualities

Finest Custom Shirts, of imported madras, silk mixtures and highest quality French Crepe Shirts. Made in soft negligee style, with French turnback cuffs.

(Main Floor—West Building.)

Here's What the June Sale of Sporting Goods Brings to Lovers of Out-of-Doors

And all the accessories needed to make the summertime the most enjoyed time of the entire year, are included.

Read the prices—note the savings.

TENNIS RACKETS—Factory "seconds," but a very slight abrasion on the frame is the only imperfection you'll find. The stringing is the same as in regular goods. The frames are as good as regular goods.

$2.50 and $3 grades, $1.55.
$4 and $4.50 grades, $2.85.
$6 and $8 grades, $3.95.
Double Court Marking Tapes, $2.25.

And That Fishing Tackle Sale Offers:

Steel Rods of $1.25 quality, 85c.

Lancewood Casting Rods — large guides and finger hook. $2.25 kind, at $1.25.

Fine Split Bamboo Fly Rods; closely wound; $3.75 kind at $1.95.

Bathing Suits

Boys' One-piece Cotton Suits, 50c.

One-piece Worsted Suits, $2.

One-piece Cotton Suits for men, $1 and $1.50.

Two-piece Worsted Suits for men, $2, $2.50, $3, $3.50 and $4.

A very extensive assortment of styles and colorings.

Baseball Supplies

Too many Bats, and we are going to reduce this stock regardless of cost. Bats which formerly sold at 50c to 75c, now 15c each.

Baseball Shoes—$3.50, $5 and $7 grades, now $2.35, $3.35 and $4.75 pr.

(Fifth Floor—West Building.)

Fine Silk Lines

25-yard spools of Silk Casting Lines; 18-lb. test. 50c kind, at 25c spool.

25-yard cards best Enamel Silk Lines. 75c kind, at 35c card.

50-yard spools Silk Bass Casting Lines—gray. $1 kind, at 37c spool.

50-yard spools best Kalamazoo Silk Casting Lines, in glass bottles. $1.50 kind, at 75c spool.

These Lines are all brand new and fresh, and were bought from a manufacturer who wanted to reduce stock.

For Golfers

Sample line of Caddy Bags—one of a kind. Regular prices $1.35 to $9. Sale prices, 98c to $6.75.

A fine assortment of Clubs of all kinds—slightly rubbed. $1.50 and $2 grades, at 95c.

Golf Balls—"White Diamond" remade. For Saturday, $5.25 dozen.

(Second Floor—West Building.)

Hammock-Couches for $10

Just what the name implies—a hammock and a couch.

Strongly built of one-inch steel tubing—covered with heavy white duck, and has wind shield. Dark green duck-covered—moss top mattress. Price, $10.

(Fifth Floor—West Building.)

Lawn Mowers

Lawn Mowers that do more than most mowers. The "S. B. & F. No. 4"—a first-class ball-bearing mower, with three crucible steel blades, self-sharpening. 9-inch drive wheels and each mower sold with a guarantee:

14-inch size, $3.75 16-inch size, $4.25
18-inch size, $4.75

Croquet Sets — eight striped balls and mallets of hardwood. Saturday, at 95c a set.

(Fifth Floor—West Building.)

Books for Graduation Gifts

Early this Spring we purchased the remainder of a publisher's stock of padded leather Poets Series at a little less than the cost of the cover.

We reserved them for this very season, and are able to offer you the following list of titles in beautiful padded leather bindings. —At 59c Each.

Longfellow's "The Courtship of Miles Standish."
Longfellow's "Hiawatha."
Emerson's Poems.
Favorite Poems. Goethe's "Faust."
"Golden Leaves from the Poets."
Goldsmith. Homer's "Illiad."
Kipling's Poems.
Homer's "Odyssey."
Victor Hugo's Poems.
Scott's "Lady of the Lake."
"The Language and Poetry of Flowers." "Lucille." Pope's Poems.
Milton's Poems. Proctor's Poems.
—All, 59c each.

(Second Floor—Main Building.)

That 55c Athletic Underwear Sale Struck the Popular Chord

One of the biggest crowds of men the Men's Store has seen in months—quick to appreciate this splendid underwear opportunity!—and they were all after some of that Athletic Underwear of 75c to $2 grades, that is priced at 55c.

We sold by far more Athletic Underwear than in any one day in the past, and every man who bought will undoubtedly always remember the "Men's Store" for the good bargain of today.

The Underwear comprises the sample line and reserve stock from one of the country's biggest wholesalers—one who specializes in Men's Athletic Underwear.

For tomorrow the various groups will be re-sorted and re-arranged for another busy day. For remember, there were thousands of garments that we could not begin to even display yesterday.

There are genuine B-V-D garments of mercerized mesh, and other makes in plain white linen, crossbar linen, silk-striped mull and fancy-striped soisettes and plain and fancy nainsooks, and of woven madras.

Garments for which you would ordinarily pay 75c to $2 for, at 55c a garment.

Children's Dresses at $1.98 and $2.98 to Be Carried Away "Twos", "Threes" and "Half Dozens"

Simply because every mother will realize that it's an unusual occasion when such Dresses can be bought at $1.98 and $2.98.

It all came about this way:

A manufacturer from whom we get most of our regular lines of Children's Dresses, sent us about 800 garments from his samples and surplus stock at a price that does not begin to cover their value.

Which all means that these pretty Dresses will appeal to you because of the remarkably low prices as well as for their many other good points.

Almost every know washable material is used. There are dainty little Frocks of lawns or tissue ginghams and hardier Dresses of the best ginghams, chambrays, imported reps and pure linens.

And as for the styles, there are so very many different ones that a description would be the next thing to an impossibility.

There are but three or four at the most of any one style—so you can readily note what a variety will be found in the 800 Dresses.

The Dresses are not only splendidly made, but are most tastefully trimmed with hand embroidery, real and imitation laces, brightly contrasting colors, self tabs or bands.

All sizes from 6 to 14 years, but the majority are in 8 to 12 year sizes. And a few of the exact styles included in this sale are pictured at the left.

Girls' $2.98 to $3.98 Wash Dresses, $1.98

Girls' $4.50 to $6.95 Wash Dresses, $2.98

(Third Floor—Main Building.)

The June Sales Bring A Walk-Away in the Boys' Store!

Boys' Store—2nd Floor—West Building.

It's the liveliest "Boys' Store" in town, but the June Sales Special Offers cannot but cause an extra stir.

For here are the kind of things that are offered:

Boys' Wool Suits---Guaranteed Six Months, $4.80

All-wool Suits, with extra pair of Knickerbockers that your boy can wear not only this summer, but to school next fall.

In sizes 7 to 18 years, and special for Saturday, $4.80.

Boys' Plain and Fancy Serge Suits, $4.95

Guaranteed all-wool—serge lined—full cut Knickerbockers, lined throughout. Come in plain or shadow stripes. Saturday, $4.95.

Boys' $10 to $12.50 Suits, $7.80

A special purchase and many Suits from our regular lines of higher-priced garments make up this collection. Sizes 8 to 18 years. All at $7.80.

Boys' Rompers at 39c

Of blue and pin checked gingham—in sizes 3 to 8 years.

Boys' Tub Suits, $1.45

A new shipment just received. In plain colors and striped effects—Russian and sailor styles. Sizes 2½ to 10 years

Boys' Washable Knickerbockers, 45c

Fast color blue stripes, in galatea effect—also plain tan khaki cloth. Sizes 6 to 17 years.

Boys' Straw Hats, 95c

Middy and sailor styles, in all sizes. $1.25 to $1.95 qualities, Saturday, 95c.

(Boys' Store—Second Floor—West Building.)

The Proper Corset

for comfort, is very likely one of the questions that is troubling you more or less, at this time.

A new model of

The W. B. Nuform

has been making many friends here during the last few days.

It Is Flexible and Lightly Boned

and has given summer comfort to thousands of women. It has low bust and long sheath lines and is made of good batiste in sizes 18 to 26.

—At $1

(Second Floor—Main Building.)

Come to the Playgrounds

if you want to enjoy a half hour or so, of good sport! Even if you are a grown person, you'll enjoy seeing the children play.

The Bubbler, for making bubbles without soap suds. Very amusing. A book of tricks with each set. 25c.

Doll Folding Go-Carts—strongly made—good size rubber tire wheels. $2 usually, special, $1.39.

(Fifth Floor—West Building.)

The Name "Corinne" Stands for All That Is Best in Women's Stylish Shoes at $3 and $3.50

"Corinne" stamped in a shoe means that shoe was planned by our shoe expert and was executed by the best paid workers in one of America's best factories.

It means that the material, down to the quality of thread to be used, was specified by us, and in these specifications we also require better styles than are usually found in $3 and $3.50 shoes.

And it's because of this personal interest that we have put into "Corinnes" that they are so good—and so popular.

You know "Corinne" is a Stix-Baer-Fuller brand and that is only another reason why we are so particular that anything labeled "Corinne" must be the leader in its line.

(Main Floor—Main Building.)

The Fitting of Children's Shoes Deserves and Gets Special Attention Here

We believe that we cannot be too careful in giving the child's foot a fit that is in every way correct.

We consider the matter of such importance that we have secured trained persons who have a thorough knowledge of orthopedics.

And these experts have instructions to fit the foot first—then sell the shoes.

The New Roman Sandals for Children

are finding popular favor—also ankle straps, in dull patents and suedes. Prices are $1 to $2.50.

"Like Dad's" Shoes are the kind your boy should wear. They are made of all leather—high or low styles, and dull and patent, button or blucher. $2, $2.50 and $3.

(Main Floor—Main Building.)

These Men's Oxfords at $3; $3.50 and $4

Are here as the result of months of effort on our part.

About a half year ago we decided we wanted to double the business in the Men's Shoe Store.

One of the first steps was to go to three of the country's best makers and demand better materials and styles and workmanship than are usually found in $3, $3.50 and $4 Shoes.

And now that they're here, we are sure that every man who makes an impartial investigation will have no trouble in finding the points in which they excel.

You'll find all the popular lace, button and blucher styles, and in tan and patent leathers, that will wear.

—$3, $3.50 and $4.

(Men's Store—Main Floor—West Building.)

STIX BAER & FULLER D.G.CO GRAND-LEADER

Entire Block — Sixth, Washington, Seventh and Locust.

TRINITY CHURCH HAS $865,000 INCOME

Richest New York Congregation Holds Real Estate Assessed at $13,700,000.

NEW YORK, June 2.—The annual report of Trinity Church corporation shows that the receipts of the parish for the past year were $865,000, the largest item being $750,000 from real estate rents. Pew rents were $16,000. The parish spent $950,000 for new buildings, $340,000 for the maintenance of its 10 churches and 11 schools and $157,000 for taxes. The report records a considerable deficit for the year.

Trinity's balance sheet shows that the parish now owns productive property assessed at $13,700,000. These figures do not include the property used for churches, chapels, schools and burying grounds. The number of communicants reported is 8600, a slight increase.

The Post-Dispatch is the only evening newspaper in St. Louis that receives or publisnes news gathered by the Associated Press.

KREISMANN NOW CLAIMS 20 IN THE CITY COMMITTEE

18 Enough to Reorganize, and Attempt to Oust Kiel Will Be Made Soon.

SEAMAN PICKED FOR JOB

Present Chairman Charges That Jep Howe Is Trying to Elevate His Protege.

Mayor Kreismann's political supporters will attempt next week to reorganize the Republican City Committee by ousting Henry W. Kiel as chairman and electing Amos Seaman to succeed him, according to Nat Goldstein, one of the Mayor's champions in the organization.

The Kreismann leaders declare 20 members of the committee are pledged to the reorganization plan. Under the rules of the committee 18 votes are necessary to reorganize.

The plan is the final step in the Mayor's campaign to exterminate Chairman Kiel and his followers. It is charged by Kiel that Jeptha D. Howe, the former political boss, is engineering the fight for Mayor Kreismann with a view of being re-elected chairman of the committee before another political campaign comes on.

Seaman Howe's Protege.

Seaman, who is now Jury Commissioner, is a protege of Howe. He is said to owe his present position largely to the influence of Howe, when he was chairman of the committee. In all of the fights between the Kiel and Kreismann-Howe factions, Seaman has taken sides with the Mayor and Howe.

Kiel says at least 12 members of the committee, and probably 14, will vote against reorganization. If he can hold the 12 men in line, he says he can prevent reorganization, but the Kreismann faction does not concede that more than seven members of the organization will stand with Kiel. One member of the committee, Congressman L. C. Dyer, is in Washington, and it is not likely he will come here to vote.

Mayor Wins Anderson.

The Kreismann faction recently won over Committeeman Peter Anderson, who had long been one of Kiel's strongest supporters. Anderson is Inspector of Weights and Measures, and had a few jobs to give out, but not enough to satisfy the demands of the pie hunters in his ward. With Anderson, several other committeemen, including Henry L. Weeks, deserted Kiel.

Two members of the committee who have been loyal to Kiel, but recently deserted him to join the Mayor's faction, have asked him to resign, but he told them that he would not resign and that the only way the Kreismann faction could get the chairmanship was by reorganization.

3 BUY STOLEN HORSE FOR $12, $17.50, $24

Owner Finds Nag, Suggests Traders Sue Each Other to Establish Claims.

If Billy could talk he might straighten out a legal tangle which caused Assistant Circuit Attorney Davis to throw up his hands Friday.

Billy is a sorrel horse which was stolen Sept. 18, 1910, from a stable in the rear of John M. Fenton's contractor's office at 4065 Easton avenue. Thursday afternoon Fenton was in North St. Louis, when he saw his horse hitched to an express wagon driven by George Marshall, a negro.

Marshall told him he bought the horse from Max Smith of 2954 Thomas street for $24. Special policemen called on Smith. He said he paid $17.50 for the horse when he bought it from Max Eyerman of 1235 North Seventh street. Eyerman said he bought the horse from a negro for $12.

Davis decided that although there had been a theft, he was not justified in holding any of the men who had subsequently owned the horse, and suggested that they bring civil suits against each other to establish their claims.

KANSAS CITY LIKELY TO BRING TRUST SUIT

Produce Exchange Witness Admits Eggs Are Stored to Keep Up Price.

KANSAS CITY, Mo., June 2.—A temporary restraining order, seeking to oust the Kansas City Fruit and Produce Exchange and to dissolve it as an alleged food trust, may be requested of Judge A. F. Evans, Special Commissioner, taking testimony at a hearing here. Henry Jost, Assistant Prosecuting Attorney announced today.

This declaration came as the result of the testimony of S. J. Hurst, a member of the exchange, after he had admitted on the stand that eggs are stored to keep up prices.

"If the merchants did not store eggs the prices would be low while the big early spring and summer supply was coming to the market," Hurst explained.

"How about the consumer who has to pay the bills?"

"We are not in business for our health," Hurst admitted. "We try to sell our products for just as much as we can get for them."

Navy Secretary Entertained.

NEWPORT, R. I., June 2.—The Secretary of the Navy, George von L. Meyer, is the guest of the Naval War College. He is the chief speaker at the opening exercises of the summer session.

Those who try Post-Dispatch wants in solving domestic and business problems as they come, are pleased with the wants.

15 COTTAGES AT AUCTION

Sacrifice Sale of Kenwood Property Set for Saturday.

Commencing at 1:30 Saturday afternoon the Holbrook-Blackwelder R. E. Trust Co. and F. A. Banister agents will sell 15 cottages in Kenwood Springs. The houses were built by Herrmann Luties, who spared no expense, either in the building or in the improvement of the subdivision.

The property is now owned by a company which, in order to make a quick sale, will sacrifice it and the price will not be an object. This will be an exceptional opportunity for those of moderate means who want a place in the country with all the conveniences of the city, as Kenwood is fully improved. The Suburban car line is convenient.

PASTOR GETS A PURSE

Enough for European Trip Given to the Rev. E. Duckworth.

A purse containing sufficient funds to defray their expenses on their trip to Europe was presented to the Rev. E. Duckworth, pastor of the Episcopal Church of the Redeemer, and his wife, Thursday night. The presentation speech was made by A. R. Richardson, treasurer of the church, in behalf of the members of the congregation.

Bishop Tuttle and the Rev. Otho Brant made short addresses following the presentation of the purse, wishing the pastor and his wife a pleasant voyage. The reception was held in the church, Euclid and Washington avenues. The Rev. and Mrs. Duckworth will visit Mr. Duckworth's mother in England. They will visit many European cities on the tour. They will sail from Canada.

Suspect With Pawn Tickets Held.

TORONTO, Ontario, June 2.—William B. McBride, alias William W. Wilson, is being held on an open charge by the local police, who are trying to find out how he become the custodian of pawn tickets representing $15,000 worth of diamonds.

Cut-price Alteration Sale

HERE'S a real, live cut-price sale that will make the down-town stores sit up and take notice. I haven't been making much noise—just giving good honest values and growing steadily year after year. Now I must make extensive alterations—enlarge my store—put in new fixtures—this will necessitate an immediate reduction of stock—and the surest, quickest way is to cut prices—and that's exactly what I've done—and I'm going to make a lot of noise about it, because these are real, live savings.

Read This List of REAL BARGAINS

and come up to 14th and Olive st., and I'll show you and every man that it pays to trade out of the high-rent district.

Men's and Young Men's Suits—Take my word for it, these Suits are the best bargains you ever saw and I can prove it—made of fancy cassimeres, worsteds and also fancy serges—all sizes—I've cut the price on them from $12 to $15—down to **$6.85**

Men's and Young Men's Suits—I want you to see them—swell, perfect-fitting, dandy styles—strictly this season's styles—made by "Kirschbaum" and other good manufacturers—I've sold them right along for $18 and $20—but I've cut the price down to **$11.25**

Men's and Young Men's Suits—Here's a group of Suits I want you to look over—finest tailoring—finest trimmings—finest fabrics—and the styles are certainly immense—you'll say they're worth fully $25—but you can get them here tomorrow at **$13.75**

Men's Pants Bargain—Fancy cassimeres, tweeds and worsteds—worth $2 to $3—I've cut the price to **$1.55**

Boston Garters—you know their values—here tomorrow, at 9c
Straw Hats—all my $2 and $2.50 grades—the price cut to $1.66
"London Town" Collars—all linen—tomorrow 7c
Underwear—Scriven make—75c—tomorrow 58c
Underwear—athletic—knee length—50c—tomorrow 29c
Shirts—new, nobby-cut soisettes—$1—tomorrow 79c
Hose—wear-well—15c—tomorrow 11c
Neckwear—open end, full shape—50c—tomorrow 31c

—and hundreds of more big cut-price bargains—come in and get acquainted—I'm not selling out—I'm growing, because my merchandise is right and my values are honest. I'm going to stay right here and I'm going to get your business.

Sam Weil
14th and Olive Sts.
"Just Opposite the New Public Library"

SUMMER SUITS
FOR PROFESSIONAL AND BUSINESS MEN
Made from Priestley's
"Cravenette" English Mohairs (REG. U. S. PAT. OFF.)
The one fabric that has proven satisfactory in every particular for Men's Hot Weather Suits.
COOL — COMFORTABLE — DRESSY
"Rain will Neither Spot nor Wrinkle Them"
Hold their shape well. Seldom need pressing.
Sold by your leading local dealer in exclusive styles.
Suits Made by
HAMBURGER BROS. & CO.
Factory, BALTIMORE, MD.
New York Salesroom, 840 Broadway
Who are pioneers in making these suits and "know how"
This Trade-Mark is stamped on the inside.

Biggest Suit Sale in St. Louis!
4 COMPLETE SURPLUS STOCKS!
Over a Quarter Million Dollars' Worth of the World's Finest Tailored Clothing at Sensational Prices! 2 Suits for the Price of 1

We bought, for spot cash, at tremendous discounts, the entire surplus Spring stocks of Schloss Bros. & Co., Hackett-Carhart, Isaacs Bros. & Co., and Kahn, Wertheimer & Smith, 4 of America's premier clothes builders, whose renown has spread from coast to coast. **These Suits, about 4300 in all, go on sale tomorrow. Handsome genuine cravenetted mohairs, feather-weight worsteds, tropical cheviots, etc., at prices giving you an opportunity to secure two suits for very little more than the price of one.**
GO WHERE YOU PLEASE TOMORROW, BUT SEE WHAT THE GLOBE HAS TO OFFER BEFORE YOU BUY!

Men's and Young Men's Silk-Lined Blue Serge Suits, 7.90

Here's a regular $15 silk-lined Blue Serge; sizes to fit large and stout men; tomorrow, 7.90.

For Men's and Young Men's $15 Blue Pencil Stripe Cravenetted Mohairs and Fancy Worsted Suits 9.60

Genuine imported Cravenetted Mohairs that sell about town for $15, also nobby feather-weight worsteds, cheviots, and fine weave pure blue serges. **Large and stout men can be fitted also.** These Suits are good enough for a millionaire to wear. See them.

13.60 SCHLOSS BROS.' FINEST 18.90

THIS SPLENDID ARRAY of Schloss Bros.' Men's and Young Men's Suits includes all the most fashionable styles, colorings and fabrics now in vogue—form-tracing sack coat, flaring at hips, and long, deep lapels; close, clinging collars; gracefully rounded shoulders. The trousers are "full pegged," with cuffs or straight if desired.
$18 and $20 grades, 13.60; $25 and $30 grades, 18.90

Young Men's Blue Serge Suits
All-wool; guaranteed fast color; fine weave; long roll; dip front; cuffs nobby, genteel; great value **7.50**

Men's 2.50 Pants, 1.35
Wool cassimeres and worsteds; dark and medium shades; splendid values; see them tomorrow **1.35**

Free to Boys! Fielder's Glove
A Fielder's Glove, With Boys' Knee Pants Suits, 2.60 or Above

Boys' Blue Serge Suits
All worsted, with Knickers; $4 values ... **2.40**

7.50 Ultra Fine Suits, 5.60
These are the handsomest Children's Suits on the market; the renowned make of Hackett-Carhart; save $2 and see them at the Globe for **5.60**

Boys' Fancy Cheviot Suits
2 pairs Knickers; $6 values **3.60**

No High-Rent Prices on Confirmation Suits
At the Globe, where the assortment is the largest and the price the lowest. Come and see. **All-Wool Blue or Black Serges, Short Pants, 3.80 to 12.50; Long Pants, 4.80 to $15.**

Men's Finest Genuine Panama and Bangkok Hats—$5 Values at Globe 2.95

Men's and Young Men's Straw Hats; all the new straws and shapes; the same you pay 2.50 for in the High-Rent District; Globe price **1.75**

BOYS' AND CHILDREN'S STRAWS
Boys' and Children's Straws; Mackinaw, Milan and fancy braids; up to $3 values; Saturday **95c**
Other Straws at 25c, 50c and 75c.

SPECIAL!
for One Day Only, Saturday
$3 WALK-ON SHOES

For men, in high or low, tan, pat. Colts or velour calf; button or Blucher styles; the very latest toes; strictly up-to-date Shoes; 3.00 values, **1.98**

Globe
7TH & FRANKLIN AVE.

GOLD CASH VALUE STAMPS FREE!
In this sale, as all others, $3 in goods for a full book of them.

OPEN SATURDAY NIGHT TILL 10

FARES REFUNDED
If you live out of town.
5%
of your purchase refunded for McKinley or railroad fare—and you get it if you spend only **$2** Or Over

Men's Union Suits

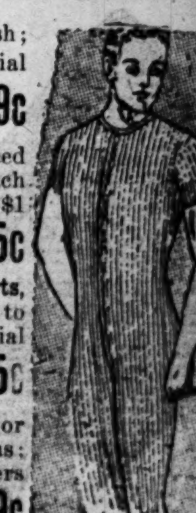

Fine jersey ribbed, lisle finish; long or short sleeves; special values at .... **95c and 69c**

Men's Union Suits; fine ribbed balbriggan, finished with French neck and large pearl buttons; $1 value; special **45c**

Men's Balbriggan Undershirts, with French neck; drawers to match, with double seat; special values, per garment .... **50c and 25c**

Men's Coat Shirts; plain or pleated front; neat patterns; corded percale; good as others sell at 89c; Globe special **59c**

Hunyadi János
Natural Laxative Water
Quickly Relieves:—
Biliousness,
Sick Headache,
Stomach Disorders,
and
CONSTIPATION

CORNS! BUNIONS! CALLOUSES! KEENE'S "GLAD PHEET" REMEDY

Removes all traces of Corns, Bunions and Callouses in 24 hours. Money Back Coupon in every package. No Cure! No Pay!
Just apply a little GLAD-PHEET SALVE and cover with the thin rubber GLAD-PHEET PLASTER and you'll forget you ever had bad feet. Apply it tonight. Be cornless tomorrow! New treatment! Positive results!
15c & 25c AT ALL DRUGGISTS

CALOMEL NO LONGER NECESSARY!

The best physicians have ceased giving calomel or other poisonous and dangerous drugs containing minerals, to people troubled with torpid livers and constipation.

Dr. F. M. Edwards, a famous Ohio physician, found through 17 years' research and experience that Olive Tablets—which are purely vegetable and mixed with olive oil—quickly relieve biliousness and constipation. Headache, listless feeling, bad breath, sour stomach, pimply face, etc.—promptly disappear. Olive Tablets are pleasant to take and gentle in action. Ask your druggist for a package—the name is "Dr. Edwards' Olive Tablets." A vegetable substitute for calomel. Take one every night for a week and get rid of constipation. At all druggists in 10-cent and 25-cent packages. Put up by the Olive Tablet Co., Portsmouth, O., under the personal supervision of Dr. F. M. Edwards.

A Skin of Beauty is a Joy Forever.
DR. T. Felix Gouraud's Oriental Cream or Magical Beautifier
PURIFIES as well as beautifies the skin. No other cosmetic will do it.

Removes Tan, Pimples, Freckles, Moth Patches, Rash, and Skin Diseases, and every blemish on beauty, and defies detection. It has stood the test of 63 years, and is so harmless we taste it to be sure it is properly made. Accept no counterfeit of similar name. Dr. L. A. Sayre said to a lady of the hautton (a patient): "As you ladies will use them, I recommend 'Gouraud's Cream' as the least harmful of all the skin preparations." For sale by all druggists and Fancy Goods Dealers in the United States, Canada and Europe.
FERD T. HOPKINS, Prop., 37 Great Jones St., New York

Let a Post-Dispatch Want Ad help you sublet your flat for the Summer while you are away.

EXPECTS A PARADISE. BUT GETS A SPANKING

Country Girl, 16, Elopes to St. Louis, Has to Go to Work, Longs to Go Home.

St. Louis was pictured as such a paradise to Lulu Hessenflow, aged 16, that she left the home of her parents, in Liberty, Mo., to elope with John Pallas. They came to St. Louis a month ago and were married by Justice Krueger.

A week after the marriage Pallas lost his job, and Mrs. Pallas had to go to work in a cotton factory at Second and Barton streets. She withheld $5 from her wages to buy a dress and her husband spanked her for it.

Then she wrote home to her parents. Instead of receiving a letter of sympathy, they requested that she be arrested. She was taken to the Police Matron's headquarters, at the Four Courts, Thursday afternoon, to be held for her parents. She said she was glad of the prospect of getting home, as St. Louis was anything but the paradise she had anticipated.

HADLEY EXPLAINS WHY TEICHMANN RESIGNED

Says Woerheide's Denial That There Had Been Trouble Nettled Him.

Following much speculation in St. Louis and the circulation of many reports as to why Otto L. Teichmann resigned from the Board of Police Commissioners, Gov. Hadley has given out a signed statement.

The Governor said Friday that Teichmann told him he would not remain in the board because Commissioner Woerheide, in Teichmann's presence, telephoned to the Governor that there was no trouble among the members of the board.

Teichmann, he says, resented this statement, saying that in fact there had been disagreements between him and Commissioners Woerheide and Brinsmade as to certain proposed reductions and promotions.

Garlands

Saturday—A Great Sale of

Silk Petticoats

$5.00 Values. Sale Price. $1.98

MESSALINE OR TAFFETA SILK—Light or dark, plain and changeable colors—Novelties, Fancies, Persian and Dresden effects—in fact, every Petticoat color of the season is displayed in this great sale lot.

REGULAR $5.00 VALUES FOR..... $1.98

General Waist Sale

2000 of the season's finest Waists at Half Price and Less.

$1.50 Lingerie and all-over embroidery Waists; 10 new low neck styles..... 69c

$2.50 New Marquisette Waists; also lingerie, batiste and allover embroidery.... $1.00

$3.00 and $4.00 Color Embroidered Marquisette and Lingerie Waists; over 50 styles, many only a few of a kind; however, all sizes in the assortment..... $1.59

Extra Special

$5.00 to $10.00 Finest Marquisette Waists. $2.98

A special purchase, many are exact duplicates of Waists we have sold lately up to $10.00; these Waists are embroidered in the latest dainty color designs and patterns.

Wash Skirts, Special for $1; $2 Values

White or natural linen color, Indian head; new plain gored style with side buttons and pocket; all sizes.

THOMAS W. GARLAND

Special for Today and Saturday

Men's $4.50 Oxfords for $3.90

Eight complete lines of our regular $4.50 Oxfords are included in this special offer.

In tans, gunmetal and patents—button or Blucher styles.

LIKE CUT, and other stunning models.

A little saving of 60c that we thought *might* appeal to you at this time.

Boys' and Girls' Shoes and Oxfords—$2.50 and up.

Hanan & Son

610 OLIVE STREET

MADERO TO PLEAD PEACE WHILE HE GOES TO CAPITAL

Insurrecto Leader Will Visit Torreon, Zacatecas and Aguas Calientes.

END JOURNEY WEDNESDAY

Hears of Looting of Parral Just as He Is Ready to Start on Trip.

By Associated Press.

EL PASO, Tex., June 2.— Francisco I. Madero was astir early preparatory to his departure today for Mexico City to discuss with President De la Barra the problem of forming a new Government for Mexico.

Going by way of Eagle Pass, Tex., Senor Madero intends, after crossing the border to travel in a special train guarded by armed insurrectos. He will visit Torreon, Zacatecas and Aguas Calientes in an effort to pacify that section of the country.

Madero is due to arrive in Mexico City at 10 a. m. Wednesday. Those selected to accompany him included Raoul Madero, his brother, and Francisco Sr., his father, Col. Guiseppe Garibaldi and many minor officers who participated in the revolution.

The little "White House" on the banks of the muddy irrigation ditch, near Juarez, where Madero had established his headquarters presented a busy scene today. Wagons of documents pertaining to the business of the revolution were hauled to the train, and messengers on horseback were kept galloping between officers' headquarters to give final orders for the departure. Senor Madero himself was greatly pleased with the prospects of his reaching Mexico City.

"It is, of course, the climax of the revolution," he said. "It seems one triumph is completed; we began our fight in the open field, we are marching in peace to the stronghold of those who were once our foes.

"No one six months ago would have believed that so great a change could come to a country. Then the country was divided between bitter enemies. Now I trust all the hatred will be forgotten for after all it was a hatred merely for a social condition. As Mexicans we are all brothers. I trust tranquility will spread throughout the land."

Just before the time set for his leaving Senor Madero heard of the looting of the City of Parral, an important mining center near Jiminez. A band of rebels entered the place and took away $50,000 from the banks there.

FOES OF MADERO GAINING RECRUITS

Belief Spreads if Mexico Must Have Dictator, People Should Choose.

MEXICO CITY, June 2.—Coincident with the publication of the recall of Gen. Reyes by the Government came many carefully worded denials that the army is in a conspiracy to make him President by force of arms. A curious part of these denials is that there has been no public charge that such a conspiracy existed, and this makes it look like a case where the lady "doth protest too much."

The tension will be tight if Reyes and Madero arrive at the capital about the same time, especially if Reyes' supporters carry out their intentions to hold a demonstration in favor of Reyes. They say it is a free country now, politically, and there is no reason why they should not start Reyes' boom when he arrives, but it is expected there will be trouble if they try it while the Maderists are celebrating the arrival of their chief.

The appeal of Madero to army officers to accept the new conditions and bury the hatchet is having little effect to stop the resignations of officers who do not care to see the revolutionary chiefs, without military training, take rank over them.

The decision to keep the entire revolutionary army of the South, numbering about 14,000 men, under arms "until peace is assured throughout the republic" is looked upon as an indication it will take much figuring to bring about that condition. Undoubtedly the opposition to Madero is spreading in a number of states, and indications are that those who oppose him will be considered enemies of the republic.

They say if bound to have a dictator, the people will want one of their own choosing, and think Reyes better fitted than Madero. It is the fashion now to abuse the Cientificos, but they still have enormous power.

YOUNG MEN'S BLUE

Serge Suits, 7.50—specially designed for young men—Globe. See Page 6.

WINS HORSE FEED CASE

East Side Firm Held Not to Have Violated Food Law.

MONTGOMERY, Ala., June 2.—Federal Judge Jones has decided against the Government in the matter of its seizure, Feb. 8, 1909, of a car of prepared horsefeed, manufactured and shipped by an East St. Louis (Ill.) company. He dismissed the Government's case on the ground that the product was not an adulteration and the label was not misleading, as was contended by the prosecution.

He declared the use of the words "oat feed" was not a violation of the pure food statute, because the term "oat feed" had become common in English to designate that part of the grain left after the ingredients useful as food for men had been subtracted.

DEMOCRATS READY TO DEFEND WOOL TARIFF SCHEDULE

Bryan's Attack Scouted and Majority Will Meet Adverse Arguments.

By Associated Press.

WASHINGTON, June 2.—Democratic members of the House having finished their party struggle over the wool tariff and agreed almost unanimously to support the Underwood bill, placing a duty of 20 per cent ad valorem on raw wool, prepared today to meet the attacks on the proposed revision of the schedules that are to come from the Republican minority.

The Democratic plan was to introduce the wool bill today and refer it to the Ways and Means Committee, by which it would be reported favorably next week.

Representative Underwood, who with Speaker Champ Clark led the fight for a revenue tariff on wool from the beginning of the special session, said:

"The adoption of this bill and the unanimity with which it was received by the Democrats, many of whom did not favor it as a policy, but who eventually were brought to see its revenue necessity, demonstrated again the earnestness and wisdom of the Democratic House. As for Bryan's attack on the bill, I can only say that he has received his answer from Democrats who never bolted a caucus."

The Senate was not in session today.

WILL STANDS AFTER FIGHT

Man's Death in Woman's Home Caused Family Estrangement.

BOSTON, June 2.—The mysterious death of Walter F. Baker of Boston, a wealthy Harvard man, at the home of Mrs. Helen Hurd of Bogota, N. J., several years ago, which caused an estrangement between the Hurd and the Baker families, is recalled by the final settlement here of the estate of the deceased which has been in litigation for some years.

Baker inherited an estate valued at half a million dollars. The will was sustained, the contesting brother receiving only $5000 and Mrs. Hurd $10,000. Harvard College, the residuary legatee, is the chief beneficiary.

Presto! The Shiny Appearance Is Gone

That's How Actol Works—The Fabric Renewer That Makes Worn, Glossy Clothes Look Like New.

Hubby is all ready to go. He notices the shine on his coat sleeve. "Thought I could have that steamed out," he says to his wife, "but the tailor told me last night he couldn't remove shine; it's a shame to throw the coat away. It's all right otherwise, and the suit cost me $40."

"Wait a minute," says his wife, "I have a surprise." She produces a bottle of some chemical fluid, moistens a hand brush, brushes the sleeve and Presto—the shine is gone, and the coat looks as fresh and new as when it came from the tailor shop.

That's Actol," says wife, anticipating hubby's question. "Isn't it wonderful? Does the work in a jiffy, and it won't injure the fabric. See, it's dry already"—and hubby goes away happy.

Actol removes the shine from all kinds of fabrics, from hangings, coverings, sofa pillows, carpets, etc., as well as from clothing. It is a household necessity. The secret of Actol is this: It wakes up the nap that has been compressed and polished by constant rubbing against hard surfaces such as desks and the back of chairs, restores the natural color, freshens it, puts life into it and thus gives the fabric that fresh look and soft effect it had when new. Even where the nap is rubbed off, Actol entirely removes the shine and restores the original color of the fabric.

Actol is sold on a guarantee; if it doesn't give satisfactory results you are invited to return the empty bottle and get your money back.

Sold by all druggists in 25 and 50 cent sizes. If you have any difficulty securing it, do not accept a dangerous substitute, but send the price to the St. Louis Actol Chemical Co., Delmar and Euclid avenues, St. Louis, Mo., and a bottle will be sent you.

At Fountains & Elsewhere Ask for

"HORLICK'S"

The Original and Genuine

MALTED MILK

The Food-drink for All Ages.

At restaurants, hotels, and fountains. Delicious, invigorating and sustaining. Keep it on your sideboard at home. Don't travel without it.

A quick lunch prepared in a minute. Take no imitation. Just say "HORLICK'S."

In No Combine or Trust

Barathea Ties, 14c

After considerable effort and delay, we have at last succeeded in obtaining another lot of those smart barathea reversible four-in-hands. The last lot went so quickly we hardly knew they'd been here, so come promptly for these! There are just 24 plain shades, including plenty of black and white. The usual price is 35c; while these last our price is.....14c

Wm. Barr Co. St. Louis

Store Opens Daily at 8:30 A. M.

Men's New Belts

The new style buckles are of pearl and are ingeniously made to hold firmly at any desired point, thus doing away with unsightly holes and enabling the wearer to adjust Belt exactly. We have them in either black or white leather and consider them great values at $1 and $1.50

Our Great Sale of Men's Suits Continues to Grow!

A Sale That Out-Does Itself Each Week and Grows by Leaps and Bounds!

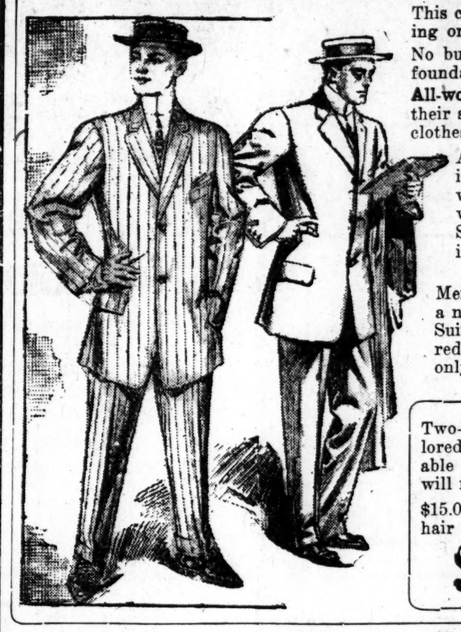

This clothing business is going ahead beyond all precedent—and simply growing on the good, strong, permanent roots of careful, skilled service.

No buncombe; no extravagant claims—*doing;* never pretending. That's the foundation.

All-wool—proved, not guessed at; real tailoring — garments that have to hold their shape. Fair prices—always as low as those charged elsewhere for ordinary clothes—often lower—and always lowest in real value-giving.

A price-cutting event on a vast scale! Never such values! The most fashionable models, the richest fabrics, the most luxurious trimmings and the very highest class tailoring—an irresistible combination to the man who wants unquestioned quality at much less than usual price! New, all-wool Suits, comprising every style from the snappy, dashing sort for the lad in his teens to the sedate model for the man of 50-inch girth.

Men's $15 and $18 Suits now reduced to only $13

Men's $20 and $25 Suits now reduced to only $16

Men's $30 and $35 Suits now reduced to only $19

Men's Suits of Priestley Cravenetted Mohair

Two-piece Suits of the genuine Priestley cravenetted mohair! Expertly tailored, perfect in fit and finish, splendidly lined. Note how cool and comfortable they look! They're the ideal hot weather clothes, and being cravenetted, will not shrink or get out of shape if rained upon.

$15.00 and $18.00 Mohair Suits, priced at $11.75

$20.00 and $22.50 Mohair Suits, priced at $14.75

All our $25.00 Mohair Suits priced at $18.75

A 20-Year Gold-Filled Watch at $6.95

Thin-Model Case—Monogram Engraved Free.

These are the Celebrated "New England" Watches.

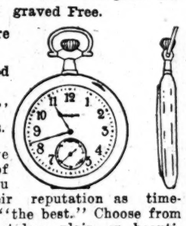

We have just 300 of them. You know their reputation as timekeepers—"the best." Choose from assorted styles; plain or beautifully engraved.

Movements guaranteed for one year.

Men's Coat Chains

These handy little watch chains are of black silk, with pearl slide and button for coat lapel. The usual price is 50c; Saturday..25c

Boys' Wash Suits *Comfortable, Cool, Serviceable*

The matchless "Regatta" Suits, made by a concern that has built up a splendid reputation among retailers because of the exceptionally high quality of their product. We show a wonderful variety of new designs, for boys of all ages—Russian blouse styles for boys of 2½ to 7 years and Sailor Suits for ages 5 to 14.

The excellent variety we show includes many of our own ideas. The maker, who confines practically his entire output in this city to Barr's, is glad to have our help in planning the color combinations and the styles.

Materials are all sturdy and washable and the colors *absolutely fast.* Included are pique, linen, chambray poplin and galatea in many delightful color combinations.

95c, $1.39, $1.89, $2.20, $2.95 and $3.75

Washable Norfolk Suits for boys of 8 to 15 years, at $3.45—$3.95—$4.95—$5.95

Odd Knickerbockers for school and every-day wear, made from all-wool cheviots, cassimeres and serges, firmly built and cut full and roomy. We're going to close out several hundred pairs Saturday, as follows:

$1.00 Knickerbockers, to be closed out at..... 69c

$1.25 and $1.50 Boys' Knickerbockers, at..... 89c

$1.75 and $2.00 Boys' Knickerbockers, at.. $1.19

Boys' All-Wool Knickerbocker Suits at About Half!

Here's news of importance to parents of boys! Suits at less than cost!

Boys' $5 and $6 Suits now reduced to $3.25

Boys' $7 and $8 Suits now reduced to $4.50

Boys' $10 and $12 Suits now reduced to $6.25

Men's Umbrellas—Warranted for a Year

Best taffeta with tape edge, fitted with silk case and tassel; handles of ebony, horn and natural woods, mounted with sterling silver or 14k. rolled gold plate; $3.50 to $5.00 Umbrellas—one of the biggest values we've ever offered $1.95

Introducing the "Spring Maid" Dress

One of this season's most charming originations for girls and misses is the "Spring Maid" costume here depicted—a sensible, serviceable, all-round utility dress for picnics, outings, boat trips, golfing, tennis and general out-of-door wear during the summer. The material is durable white linene, made with box pleated coat (front and back) and separate skirt with panel front and back. Collar, tie, cuffs and belt are in navy, cadet or red, as you prefer. These neat, comfortable little dresses were made to sell at $5.00 and come in all sizes from 14 to 20 years. A fortunate trade transaction with the makers enables us to offer a hundred of them Saturday at only $2.95

The Spring Maid

Middy Blouses for girls of 6 to 18 years, attractively fashioned from white, snuff brown and cadet blue galatea, with yoke front and back. The collar is unique, in that it is not large and heavy-looking, like most middy collars, but is of moderate proportions and gracefully cut, trimmed effectively with contrasting stripes of red or blue. Blouses are laced at neck with silk ribbon. A bit finer garment than is usually sold for $1.75, specially priced for Saturday at $1.00.

Tub Dresses for girls of 6 to 14 years, made in very becoming girlish styles, from ginghams, lawns, tissues and percales. Dresses suitable for wear at Summer resorts, at the sea shore, or around home, consisting of 2,000 garments altogether and in scores of delightfully different styles that permit of the widest choice. The entire collection will be divided into two groups and offered Saturday as follows:

$2.00 and $2.50 Wash Dresses at ....$1.35.

$3.00 to $5.00 Wash Dresses at .....$2.25.

Confirmation and graduation Dresses of dainty white marquisettes, swisses and lawns, exquisitely trimmed in hundreds of styles, with fine laces, embroideries and deft handwork. Prices range conveniently from $2.50 to $35.00.

Girls' Coats of cloth of gold, in three-quarter length, with large sailor collar; 6 to 16 yrs..$4.95

Girls' white Lingerie Dresses, slightly soiled, 4 to 14 years; worth to $25.00, at.....$4.95

Found at Last! A Shirt With Removable "Attached" Cuffs!

No more ragged cuffs on an otherwise good shirt! For that reason alone the new "Griffon Shirt" is a good investment, as it will wear twice as long as any shirt made with the old-style attached cuffs.

Barr's are exclusive St. Louis agents for "Griffon" Shirts.

Every Griffon Shirt has two pairs of detachable cuffs which cannot be distinguished from the attached kind when fastened on. It's the cleverest, most ingenious little device you ever saw, and we believe it is destined to entirely supersede the present style of shirt, once it becomes generally known.

See it demonstrated tomorrow in our Olive street window, near 7th street.

The Shirts are exceptionally good, even aside from the patent cuff feature, being made in the best possible manner from high-class French percales and Scotch madras in scores of handsome patterns. We're certainly enthusiastic about Griffon Shirts and you will be when you see them—you can't help it—they're the coming Shirt. Prices are.....$1.50 and $2.00

$5.00 Bangkok Hats for $3.50

This is an offer designed to urge a visit from you! These Bangkoks are ideal for summer wear. They're the lightest Hats in the world and are made from threaded bamboo by the natives of far Siam and the Philippines; your choice of several styles tomorrow... $3.50

Or if you prefer the good, old American-made Straw Hats, they're here in immense variety and every conceivable stylish shape and straw. Long practice has made our experts able to tell at a glance what Hat will be most appropriate to any face or physique and the completeness of our stock assures absolute satisfaction

At $2.00 — Sennit Straws, English Splits, Pinch Brims.

At $3.00 — Sennits and Mackinaws, English Splits, Bangkoks.

At $3.50 — Sennits, Milans, Mackinaws and English Splits.

Panama Hats in all shapes and styles at $5.00 and $7.00

Buy the Mitchell "T" AUTOMOBILE

It's "the five-passenger car you ought to have at the price you ought to pay." Our price is figured to give the buyer of motor cars the most that can be had for the money. The low cost of maintenance of the "Mitchell" is well worth consideration. Price $1500, fully equipped.

We can make immediate deliveries.

Weber Implement and Auto Co.

1900 LOCUST ST., ST. LOUIS. Both Phones.

RULE OF REASON TO BE APPLIED TO STREET PREACHER

Police W... st Pearson, W... Back," if He Preaches Gospel.

BAD LANGUAGE BARRED

Parole on Workhouse Sentence Stands So Long as Exhorter Behaves Himself.

James L. Pearson, a street preacher, whose frequent arrests several months ago brought him to public attention, has come back.

He appeared on Broadway Thursday afternoon in a small wagon decorated with red, white and blue bunting and bearing scriptural verses, and talked at Market street until Sergt. Mathews told him to move on.

Then he went to the next corner, and the next, followed each time by Mathews, until he reached Broadway and Washington avenue, which took him into the Carr Street District and out of Mathews' jurisdiction. After that he was not molested.

Pearson Under Sentence.

Pearson is under a workhouse sentence, from which former Police Judge Tracy paroled him on his promise that he quit preaching on the street, but Capt. Schwartz of the Central District said Friday that he would not ask to have the parole revoked unless Pearson creates a public disturbance.

"I intend to deal with Pearson in the light of the Supreme Court's Oil and Tobacco Trusts decisions," he said. "I will apply the rule of reason. If he preaches the gospel, and confines himself to that, he will not be molested. I am somewhat in doubt as to his ability to preach a sermon, however, because he is illiterate and runs to invective.

"He was doing no good when we arrested him before. Those who listened to him were there only because he used foul and abusive language, and because they wanted to make fun of him.

Merchants Complained.

"In consequence he created one disturbance after another, and merchants about Sixteenth and Market streets, where he preached, complained about it.

"As long as he does not repeat his former offenses he will not be disturbed. He has a right to use the streets if he does not violate the city ordinances and he needs no permit."

Pearson cannot read, but quotes the Bible from memory, his wife having read it aloud to him. After Judge Tracy paroled him he disappeared, and the police heard nothing more of him until he turned up in his gally-colored push wagon on Broadway.

RISKS LIFE TO SAVE COMMUNION VEIL

Girl Rushes Back Into Burning Ferguson Home After Being Carried to Safety.

After being carried to safety Jane Harrison, 12-year-old stepdaughter of Oscar Reller, ran back into the burning Reller home, at Ferguson, Thursday night to rescue the dress and veil which she is to wear when she makes her first communion next Sunday. She saved them.

Reller carried his wife downstairs and aided three children to escape. Mrs. Reller was ill in bed when the fire was discovered.

Neighbors, including several women, did not take time to dress when Wabash locomotive whistles sounded the alarm. They ran to the Reller home and aided in caring for Mrs. Reller and the children.

Men fought the fire with garden hose and the fire was out when the Ferguson Volunteer Fire Company arrived.

ODORS CAUSE COMPLAINT

Woman Says Those at Reduction Plant Are Bad.

Mrs. E. D. McEnnis of St. Charles, Mo., wrote a letter Friday to Judge Wurdemann of the St. Louis County Circuit Court, complaining that the odors from the Standard Reduction and Chemical Works at Sands, Mo., opposite St. Charles, have not yet been abated.

Mrs. McEnnis wrote that the condition is such that women passing the works on street cars have to use smelling salts. An injunction restraining the company from operating the works was issued last January, but was modified on the company's promise to put in machinery which would kill the odors.

LEWIS BARELY ESCAPES

Part of Cornice of Office Building Falls Near Him.

A. N. Lewis of Caulfield & Lewis, real estate agents, Seventh and Chestnut streets, had a narrow escape when, as he was leaving the office at 5:20 p. m. Thursday, a part of the cornice fell from the top of the 12-story Title Guarantee Trust Building.

It missed Lewis by only a couple of feet. Another man, not known to Lewis, also had a narrow escape.

Rotary Club Elects Officers.

The St. Louis Rotary Club at its annual meeting in the Buckingham Hotel Thursday night elected J. O. Chenoweth president. Other officers chosen were W. Frazer Stewart, vice-president; the Rev. Jacob E. Meeker, secretary, and Dr. W. M. Hangen, treasurer.

$17 Refrigerator. $9.98

Rhinelander Refrigerator Side icer (like cut), with 8 separate walls; packed with mineral wool; has hardwood, air-tight case; finished in golden oak; all parts are removable for cleaning; shelves are adjustable, and the box has a galvanized steel lining throughout; Saturday.... $9.98

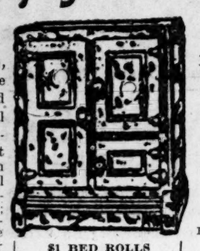

$1 BED ROLLS 9 to 12 A. M. All perfect; while a few last; any size, only... 59c

$7 Air-Felt Mattresses Made of pure air cotton felt art ticking; tape edge; weight 40 lbs.; any size; Saturday..... $2.98

$6 Mantel Folding Bed Fitted with National guaranteed springs; opens to full size bed; solid oak top; Saturday only, for..... $3.45

200 ft. Roll Poultry Wire; 4-ft. high; Saturday... 79c

Screen Cloth; fine mesh, yard..... 5c

$4 16-inch Ball-Bearing Lawn Mower; self-sharpening blade, Saturday..... $2.98

85c Adjustable Grass Catcher, Saturday..... 49c

The Big Store Schaper Bros.

Entire Block, Washington Av., St. Charles, Eighth and Ninth Streets.

Ready-Mixed House and Floor Paints, made of pure linseed oil and white lead; can..... 15c

Ready-Mixed Screen Paint, can... 19c

$1 Hammock; all colors; strongly made..... 49c

25c Steel Garden Rake, for..... 10c

25c Weeding Hoe; steel blade..... 19c

Sporting Goods Specials

Sportsman's needs at prices that mean a saving to you.

Man's or Boy's Bicycle; extension handlebar; guaranteed single tube tires; coaster brake; comes in black finish; for Saturday only..... $18.00

Tennis Shoe; elkskin upper; horsehide sole; soft and comfortable; regular price $3; Saturday..... $2.25

Tennis Oxfords; elkskin upper; horsehide sole; regular $2.75; special at..... $2.00

Outing Hat; white canvas, stitched brim; good, serviceable material; regular 50c; Saturday at..... 39c

Championship Tennis Ball; lively and durable; regular 45c; Saturday, 35c each; 3 for... $1.00

Fishing Rod; split bamboo; snake guides; well wrapped; nickled reel seat; cork handles; in cloth case; regular value $1; Saturday at..... 59c

Fishing Reel; heavily nickled; adjustable click and drag; quadruple; worth $1.25, at..... 75c

Bathing Suit; men's 3-piece cotton; extra heavy; assorted color striping; regular $1.75; Saturday..... $1.45

Furnished Lines; cork, hook, sinker and line on winder; regular 15c value, at..... 10c

Bass Flies; heavy silk body to double gut; assorted sizes and colors; Saturday; each..... 5c

Baseball, "League"; guaranteed 9 innings; regular $1.25; Saturday..... 79c

Ladies' Bathing Suits at 1-3 regular price; latest patterns; prettily trimmed in cotton serge and brilliantine:

Suits that were $6.00 now $3.98
Suits that were $5.00 now $3.25
Suits that were $3.00 now $1.98
Suits that were $2.50 now $1.69

Free! Free! Matinee Tickets to Forest Park Highlands.

This Store Closes at 7 P. M. on Saturdays

Free! Free! Matinee Tickets to Forest Park Highlands.

Men's $1.50 and $2 Straw Hats

We have purchased an entire sample line of straws and will dispose of them on Saturday at a ridiculously low price. They include Mackinaw, pencil curls, milans and all the best shapes. Hats worth up to $3.00; Saturday..... $1.00

Special Sale of Women's and Children's Hosiery

Women's 50c Silk Hose, 25c

50c Misses' Silk Hose In black only, sizes 7 to 9 1-2, extra fine spun silk, double heel and toe. Special sale price..... 25c

25c Children's Lisle Hose Children's 25c mercerized lisle Hose, black, tan, white, pink and sky, also infants' fancy Socks, in a variety of colors. While these last, Saturday..... 15c

75c Women's Silk Hose Pure thread silk, with double lisle sole; high spliced heel and lisle garter top, in black, tan and all leading shades. Saturday, (main floor)..... 48c

25c Women's Lisle Hose In mercerized gauze lisle Hose; plain, black and solid colors, double heel and toe and 4-inch garter top. Special..... 15c

Arrow Brand Collars, 7½c

Men's Underwear

Men's 25c Balbriggan Shirts and Drawers; short-sleeve shirt, long drawers (main floor), Saturday..... 19c

Men's 50c Porosknit Union Suits; short sleeves; knee drawers (main floor), Saturday..... 39c

Men's 39c Athletic Nainsook Shirts and Drawers; cross bar weave; Saturday (main floor)..... 25c

Men's 75c Union Suit, in all sizes; in ecru only; while 50 dozen last, Saturday..... 48c

Men's Shirts

Men's 50c Blue Chambray Work Shirts; collar attached; (main floor), Saturday..... 39c

Men's 75c Pongee Shirts; collars attached; come in two colors; (main floor), Saturday..... 50c

Men's 69c Dress Shirts; in plain and pleated bosoms; plain and fancy patterns; Saturday..... 48c

Men's $5.00 Silk Shirts; the coolest shirt to be found; come in three shades; Saturday (main floor)..... $2.98

$1.25 Long Silk Gloves

Ladies 12 and 16 button length Silk Gloves; double tips, 2-clasps at wrist; in black and desirable colors; special..... 49c

75c Kayser's Gloves Keyser's 2-star and other samples in Silk Gloves; double tip; 2-clasp; while they last..... 39c

$1.50 Long Silk Gloves Ladies' 16-button length Milanese Silk Gloves; double woven tips; assorted sizes; now..... 87c

$3.25 Silk Emb. Parasol Ladies' 22-inch Silk Pongee Parasols; embroidered in pretty designs, with border; special..... $1.98

The Last Day of That Big Sale of Men's, Boys' and Children's CLOTHING

From the Big Washington Av.

Clothing Department, Second Floor

FIRE

Clothing Department, Second Floor

Beginning tomorrow morning we are going to sell all that's left from the great $72,000 purchase of Men's, Boys' and Children's Clothing from the recent Washington fire of the M. Rosentreter Co. and the Carleton Clothing Co.'s stock, which we bought at 10 cents on the dollar. Tomorrow's prices will excel anything known in history in the underpricing of dependable merchandise. Some of these goods were slightly water damaged; others are absolutely perfect. Though thousands of dollars of these stocks have been disposed of in the last week, there are still many of the wanted sizes and patterns to be found. We urge you to be on hand early tomorrow.

Men's $3 Pants, Slightly Damaged, 10c

Boys' and Children's Section

$1.00 and 75c Rompers..... 49c
50c Rompers..... 25c
$1.00 Wash Suits..... 49c
$4, $3.50 and $3 Wash Suits.. $1.49
Boys' All-Wool Bloomer Pants, 25c
Boys' $1.50 All-Wool Suits.... 49c
Boys' $5 Blue Serge Suits, with two pairs Knickerbocker pants to match..... $2.49
Boys' $4 and $4.50 Suits..... $1.98

From the Men's Section

Men's and Young Men's $4 and $5 Pants, slightly damaged..... 79c
Men's Odd Vests, from $20, $15 and $10 suits, slightly damaged..... 5c
Men's Single Coats, from $20, $15 and $10 suits, slightly damaged... 79c
$10 Suits for Men and Young Men, Saturday..... $1.98
$12.50 Suits for Men and Young Men, Saturday..... $3.98
$17.50 and $15 Suits, from the tailor shop of M. Rosentreter, not damaged..... $8.75

Exceptionally Low Prices on Children's Dresses

Girls' Lawn Dresses Just received a large shipment of Girls' Lawn Dresses; in stripes, checks and polka dots; beautifully trimmed with embroidery and wide folds of plain materials, kimono sleeves, full pleated skirts; sizes 6 to 14 (third floor); Saturday..... 98c

Girls' $1.00 Wash Dresses Made of percales and chambrays; in checks, stripes and plain materials; trimmed with folds and buttons, low neck, kimono sleeves, full-pleated skirts; sizes 6 to 14 (third floor), Saturday..... 50c

Girls' $4 White Dresses A variety of styles to select from, made of good quality lingerie and Persian lawn, beautifully trimmed with Val. lace and tucks; others are French lawn skirts, with allover embroidery waist, square low neck and kimono sleeves, full pleated skirts, sizes 6 to 14. Saturday, third floor, $1.98

Special Offer of Lingerie Waists

$2.00 Values for 65c

Positively the best values ever offered at this price, made of the finest quality lingerie and batiste; they are attractive models of allover embroidery, with cluster tuck back and sleeves; others trimmed with Val. and cluny laces; high or low neck; long, short or kimono sleeves; all sizes. 65c

$2.50 White Waists All made of the best material French lawn and lingerie; beautifully trimmed with Val. lace insertion and embroidery; high or low neck; long, short or kimono sleeves; excellent values; Saturday..... $1.50

$2.00 Waists Every Waist absolutely perfect, a great collection of clever styles of lingerie fronts, generously trimmed with Val. lace; open or blind embroidery; sleeves and back trimmed to match; some with handsome lace yoke in various designs new designs high or low neck; long, short or kimono sleeves; your choice..... 98c

Men's and Boys' $1.00 Watches, Special, Saturday, - - - - - 55c

Norma Bracelets Just received 5000 Norma Bracelets from New York; first in St. Louis; assorted colors and sizes; coral, Helen pink, baby blue, green and lavender; special, Saturday. Regular 50c value..... 15c Regular 39c value..... 10c

Jewelry Department—Main Floor.

5c Hair Nets Very serviceable; on sale Saturday only..... 2½c

50c Carmen Face Powder We offer this celebrated Complexion Powder for Saturday. 32c

$1.95 Quality Human Hair Puffs Beautifully lustrous clusters, containing 18 puffs, at..... 66c

Williams' Shaving Soap Rich, lathery, soothing (only 2 cakes to a customer), cake.. 2½c

$2 and $3.00 Button Canvas Boots

We bought 785 pairs of high and low canvas Shoes, representing cancellations, sample floor goods and surplus stock. This lot consists of up-to-date Spring novelty Button High Shoes with tips, and Low Shoes in kid and canvas, with flat bows and with or without strap effects. Come in and look them over, and have your choice, as Saturday is the day that they don't leave them lay. Your choice..... $1.50

Main Floor—Shoe Dept.

$1.50 White Canvas Low Shoes We have received a large shipment of white canvas-strap Shoes for children which we will place on sale as a Saturday special; your choice..... 98c

Men's $4.00 and $4.50 Low Shoes

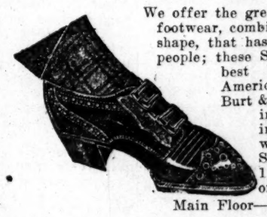

We offer the greatest exhibit of high-class artistic footwear, combined with correctness in style and shape, that has ever before been offered to the people; these Shoes are perfect products of the best known shoe manufacturers of America; this lot consists of high-grade Burt & Packard's correct shape Oxfords; in lace or button; in all sizes; we will place these Shoes on sale for 1 day, Saturday only..... $1.95

Main Floor—Shoe Dept.

Children's $2.00 Roman Sandals As a Saturday special we will place on sale Children's Roman Sandals in patent leather, with mat tops, in 4-strap effects; a Spring novelty and something of the very latest, at... 59c

Main Floor—Shoe Dept.

$1.50 High and Low Shoes We are going to place on sale for Saturday only 100 pairs of Boys' High and Low Shoes; in all sizes and widths; genuine all leather and perfect fits; your choice..... 98c

Main Floor—Shoe Dept.

30c to 50c Plain and Fancy Ribbons If you are in need of Ribbons, this is your opportunity. We are still showing a magnificent line of plaids, striped, flowered, plain shades, including black. These Ribbons range in value from 30c to 50c. Our special discount sale, Saturday..... 15c

Main Floor—Ribbon Department.

25c Tailored Wash Belting Plain white linen and tucked tailored Belting; regular 25c yard; per belt length..... 5c

50c Silk Beltings Grograin and Moire Silk Belting, in white and black; 3-inch width; per inch..... 1c

Main Floor—Aisle 6.

Saturday's Basement Specials

Men's $3 Low Shoes, $1.00

2 O'Clock Special

$1.50 Women's White Canvas Pumps We have just received a new shipment of White Canvas Ankle Pumps, in all sizes and widths; Saturday, while 76 pairs last (Basement Shoe Department)..... 98c

$2.00 and $3.00 Men's Low Shoes, $1.00 We have just received a shipment of Sample Shoes which consists of black and tan Blucher oxfords; these Shoes come in all sizes and were made to sell for as high as $3.50; while they last Saturday, Basement..... $1.00

5c Lace Valenciennes Torchon Oriental Laces and Insertions, ½ to 2 inches wide, slightly soiled, Saturday (Basement)..... 1c (No phone or mail orders.)

Women's Drawers Women's 25c Tight-Knee Drawers, all sizes, while 15 dozen last, on sale in Basement at..... 12½c

Extra Special Women's 10c Vests; all sizes; sleeveless; taped neck; Saturday while 10 dozen last, at, each..... 3⅓c

Gingham Scraps Saturday we will place on sale 2000 yards of Ginghams in scraps, worth up to 10c per yard on bolt, just the thing for quilts; lengths up to 1 and 1½ yards, while they last, per yard piece (Basement)..... 1c

Wash Ties 10c Fine Men's Wash Ties in neat stripes and polka dots, will be sold Saturday in Basement at, each..... 8⅓c

Dresses and Wash Suits

$1.00 House Dresses Women's House Dresses, made of good percale, with low and high neck, side effect, all sizes from 34 to 44; Saturday in Basement, as long as they last; 10 o'clock special..... 47c

Boys' $1.00 Wash Suits Boys' Wash Suits, in stripes, checks, khaki and plain white; some Russian style and some blouse; also sailor collar; in all sizes up to 8 years; will be on sale in Basement all day Saturday, for... 49c

Children's $2.00 Dresses We have a beautiful assortment of Girls' Dresses in lawns, ginghams and chambrays; some low necks and short sleeves, trimmed with folds of plain colors and plaids, also buttons; in all sizes from 6 to 14 years; 10 different styles to select from, which we will sell in Basement Saturday for only..... 98c

DRINKS STRYCHNINE; SAVED BY OVERDOSE

Husband Arrested After Young Wife Whom He Sought to Divorce Escapes.

LOS ANGELES, June 2.—The bitter taste of 60 grains of strychnine in less than a pint of milk saved Mrs. Ralph Rafel, the young mother of a 6-months-old baby, from death by poison yesterday. Her husband Ralph Rafel, 25 years old, manager of the Electrical Maintenance Co., has been arrested.

The arrest of Rafel followed a statement made by his wife, who said her husband about a month ago urged her to get a divorce, saying she had tuberculosis. Two weeks later she said her mother in Milwaukee received a letter from her husband telling her not to be surprised if she should hear of her daughter's death. On Wednesday, she says, she bought some strychnine at his request "to kill bugs."

When arrested, Rafel denied any wrong-doing, but later told the police where the bottle containing what remained of the strychnine was to be found.

An Old Soldier's Tonic

Every old soldier needs a tonic. For that matter there are few, if any, men, women or children, of any age, who do not need a nerve building and blood purifying tonic every once in a while.

To those who are run down, nervous, tired all the time, can't sleep, can't eat, can't work, have kidney, liver or stomach trouble, constant headaches, rheumatism, or any nervous or blood disorder, Make-Man Tablets should prove a ready relief. A free trial is sent on request by the Make-Man Tablet Co., Dept. 16, Chicago. They are sold at 50c per box and recommended by all druggists.

Here is a letter from an old soldier who has used Make-Man Tablets and gladly recommends them to his comrades:

"I have given Make-Man Tablets a thorough trial and am convinced it is a wonderful medicine and does what it is recommended to do. I feel like a new person and would recommend it to anyone, especially whose system is run down. It helped my Catarrh and Rheumatism very much."

WM. H. TAYLOR, P. O. Box 55, National Soldiers' Home.

Go to your nearest druggist today and get a box of Make-Man Tablets. If he hasn't them on hand he will get them for you. Enderle Drug Co., Broadway and Market, Sixth and Chestnut, Eighth and Pine.

In Selecting A PLAYER-PIANO

Choose an instrument sold by a piano house where almost a third of a century of honorable dealings assure you of satisfaction, no matter what you pay. We offer you only player devices of proven worth. Remember, that here

THE PIANO MUST BE FIRST ALWAYS

The player mechanism is simply the means to an end. Select, therefore, a piano about which there can be no doubt. We exhibit in our warerooms both plain pianos and player pianos by identical makers. You can compare them, and further, you may know exactly what you are paying for the player device. You will find no inflated values in our offerings.

Here Are a Few Makes of Undisputed Reputation

APOLLO Player-Piano

Kurtzmann -- Milton Kimball—Whitney Kieselhorst

You can try them all in a brief visit to our player-piano salesrooms. The prices asked here are lower than you will find elsewhere. Our "one price—no-commission" plan of selling is assurance of a rock-bottom figure.

The Guarantee We Give With Every Player-Piano is the Strongest Ever Written.

An absolutely reliable sweet-toned player-piano,	*The best player-piano in the world,*
$395	$650

Easy Monthly Payments If Desired.

Kieselhorst Piano Company
ESTABLISHED 1879
1007 OLIVE STREET
"Headquarters for Leading Makes of Pianos."

DIAMONDS WATCHES

Fine, brilliant Diamonds set in Rings, Studs, Scarf Pins, Brooches, etc., 14k. solid gold mountings.

All $25, $40 $50, $75, $100 Values at 20 per cent discount.

Terms to suit your convenience

Call or write for Catalog No. 108. Phone Central 5052 and our salesman will call.

LOFTIS BROS. & CO.
OLD RELIABLE, ORIGINAL DIAMOND AND WATCH CREDIT HOUSE
Carleton Bldg., 393 N. Sixth Street, St. Louis. East St. Louis Third floor Murphy Bldg., 234

BI-PARTISAN BODY OF SENATORS WILL TRY LORIMER CASE

Subcommittee to Investigate Is Also Considered Four For Him and Four Against Him.

MARTIN PLAN ADOPTED

Acceptance of Democratic Leader's Resolution Denounced by Bristow as Alliance.

By Leased Wire From the Washington Bureau of the Post-Dispatch.

WASHINGTON, June 2.—A committee composed of eight senators will investigate the charges against William Lorimer of Illinois and report to the Senate whether he is worthy of a seat in that body. This sub-committee of the Committee on Elections and Privileges will stand four Democrats and four Republicans, and is four for and four against Lorimer at present.

It took seven hours' debate to agree upon the system and it was finally adopted by a vote of 48 to 20, being substituted for the plan urged by Senator La Follette of turning the case over to five senators who were not members when the case was voted upon before and, therefore, were supposed to be unbiased. Before the vote was taken, Senator Bristow, who favored the La Follette plan, accused Senator Dillingham, chairman of the Elections Committee, of having capitulated in the interest of a Democratic scheme of turning the investigation over to a subcommittee. This charge was based on the fact that the author of the resolution adopted was Senator Martin, the Democratic leader.

Charges Duty Was Shirked.

Bristow declared that the old-guard Republicans had formed an alliance with the Democrats and that they had placed the mantle of "Aldrich" upon the shoulders of Martin.

That the Committee on Privileges and Elections had shirked its duty in the former investigation was charged unreservedly by the supporters of the La Follette resolution.

Senator Lea of Tennessee said he would no more turn the case over to the elections committee for another trial than he would submit to a second operation for appendicitis by a surgeon who had failed on the first operation to locate the appendix.

Senator Kenyon of Iowa, recently assistant to the Attorney-General, intimated that the great trusts had busied themselves with the election of senators so as to influence the selection of United States district attorneys, whose friendship might be useful in the case of prosecutions.

Insurgents Against It.

Defense of the Martin resolution was conducted by Senators Dillingham, Martin, Bacon, Stone and other senators from both the Republican and Democratic sides of the chamber.

Most of the insurgent Republican senators voted against the adoption of the Martin resolution. Of the 20 negative votes 13 were cast by Republicans—Borah, Bourne, Bristow, Brown, Clapp, Crawford, Cummins, Dixon, Gronna, J. Kenyon, La Follette, Perkins and Poindexter—and seven by Democrats—Davis, Hitchcock, Lea, Martine, Newlands, Owen and Pomerene.

The resolution adopted merely provides that the investigation shall be conducted by the Elections Committee. It was in connection with the understanding on the part of many senators that a bi-partisan and bi-Lorimer committee was to be named that brought out most of the criticism.

Bristow Starts Discussion.

The discussion of the alleged agreement as to the delegation of the inquiry to a subcommittee was precipitated by Bristow. He said he had been advised that the investigation was not to be made by the committee as a whole, but by a subcommitete and that the leaders of the Republican and Democratic parties had reached an understanding concerning the committee's personnel.

In discussing what he termed the "capitulation" of Senator Dillingham, he said he accepted this act as a temporary transference of the leadership to the Democratic side. It was with a feeling of regret, he said, that he saw the mantle of Aldrich fall upon the shoulders of a Democrat, but he added that he found consolation in the fact that a transfer had become necessary.

Bristow Is Satirical.

"Gallinger had not been able to don the mantle," said Bristow, "and it had not been found to fit Penrose. For some strange reason, it had not been tendered to Lodge, and not until the wolves had scattered the sheep had there been any success in finding a leader. But now that a coalition has been formed, the man has been found, and the Senate knows whence its signals are to come."

Continuing in this satirical vein, Bristow said he wondered whether the new leadership would continue so as to control the Lorimer legislation, tariff and other matters. He wondered whether this leadership would go further and protect the Hines lumber interests and take care of the duty on iron ore.

CAN'T BE TOUCHED.

Walk-Over Shoes, 1.98. Bangkok and Panama Hats, 2.95—at the Globe. See Page 6.

Vancouver Strike Voted.

VANCOUVER, B. C., June 2.—Thirteen unions, including more than 2000 men, reported to the Trades and Labor Council, have ratified the order for a general strike Monday. The street railway men are now balloting on the question.

FOR PHYSICAL EXHAUSTION

Take Horsford's Acid Phosphate

Recommended for physical and mental exhaustion, nervousness and weak digestion.

FOREST FIRE NEAR TOWN

Flames in British Columbia Threaten Town.

WINNIPEG, Manitoba, June 2.—Forest fires are raging in British Columbia, and Arrow Head is in grave danger. Revelstoke and other adjacent towns have been asked for help, and unless the wind changes today the town is doomed. Three hundred men are fighting the flames, but their efforts are of little avail.

Already a vast amount of timber has gone up in smoke. Reports of persons having been burned to death are coming in, but so far these lack confirmation.

FIRE AT CITY INFIRMARY

Laundry Building Destroyed by Early Morning Blaze.

The laundry building at the city infirmary (poorhouse) was destroyed by fire about 2 a. m. Friday. The fire was discovered by Miss Nellie Hatchet, a night nurse, who notified James Lenard, watchman. The building was in flames when the Fire Department arrived. The loss was $1500. Supt. Anderson says that none of the inmates of the infirmary, which was 200 yards away from the burned building, was alarmed by the fire.

WIFE SUED BY DENTIST

Dr. George Forestner Names Two Men in Divorce Bill.

Dr. George Forestner, a dentist, filed a divorce suit against Mrs. Mamie Forestner in the Circuit Court at Belleville Friday. He named Frank Daily, formerly a St. Louis diamond broker, and John Rarick, a clothing merchant, of St. Louis as corespondents.

Forestner alleges that his wife was addicted to the use of intoxicants and that she threatened his life with a revolver. They were married in St. Louis July 31, 1903, and separated Feb. 15, 1911. Mrs. Forestner now resides in Cincinnati.

EXTRA SESSION JUNE 13

Deneen Expected to Put Legislature to Work Again.

SPRINGFIELD, Ill., June 2.—Tuesday, June 13, is the probable date when the Forty-seventh General Assembly, the regular session of which adjourned sine die yesterday, will be called by Gov. Deneen to meet in extraordinary session.

According to gossip, the call will contain five subjects, chief of which will be the deep waterway.

Something You Have Always Wanted.

A genuine Diamond Ring and a handsome Watch. Credit. Loftis Bros., 2d floor, 308 N. Sixth st. East St. Louis Br., 234 Collinsville.

ALARM CATCHES THIEVES

Negroes Caught in Building After Forcing Transom.

Two burglars set a trap for themselves when they forced a transom window in the Friedman Loan Co.'s office at Fifteenth and Market streets at 12:30 a. m., Friday. Electric wires sounded a burglar alarm and in a few minutes the place was surrounded by watchmen and policemen.

The burglars gave their names as Louis Johnson and Wilbert Jenkins. They are negroes.

N. Y. 'CHANGE MAN DIES

Wm. Alexander Smith in Wall Street 67 Years.

NYACK, N. Y., June 2.—William Alexander Smith, the oldest member of the New York Stock Exchange and president of that organization during the troublesome times of the Civil War, is dead at his home here.

He was born at Pottstown, Pa., in 1830 and came to New York in 1844. Smith was treasurer of the American Bible Society from 1848 to 1851. In December, 1904, he celebrated his sixtieth anniversary as a member of the Stock Exchange.

Pin your faith on this sale of new summer suits

—Before you look at the reduced prices at which we are selling our brand-new SUMMER SUITS, let these few facts sink into your ***belief:*** It is well known that we are one of the most particular concerns in the United States in specifying the exact quality of workmanship and fabrics to be used in garments we are willing to offer our public. Nothing but the best has entry in this house. The public takes not a single chance in placing confidence in us. Hammer home the fact that our qualities are positively supreme in every detail. After fixing that firmly in your ***belief,*** you will be in the proper mental state to ***appreciate*** the following

Schedule of Cut Prices:

A New $20 Summer Suit for $12.75
A New $25 Summer Suit for $17.50
A New $35 Summer Suit for $23.00
A New $45 Summer Suit for $29.50

You can get ***cut prices*** most any time; you can get ***good qualities*** most any time; but it's mighty seldom you get the combination of ***cut prices on good qualities at the very beginning of June!*** Pin your faith on that!

Werner & Werner
QUALITY CORNER
ON LOCUST STREET AT SIXTH

Honest tea is the best policy

LIPTON'S TEA

OVER 2 MILLION PACKAGES SOLD WEEKLY

$4 ITS IN THE SUCTION · EVERSTICK SUCTION NO PAIN

NOTHING SO BEAUTIFUL AS PRETTY TEETH. If natural they must be well cared for to keep them beautiful. If artificial the workmanship must be so fine that they'll look natural. In either case you can depend on having beautiful teeth if we care for them. Eighteen years' experience and keeping abreast of the times all those years gives us the lead in our profession, and our patrons reap the benefit in the shape of perfect dental work.

Gold Crown	$3.00
Full Set of Teeth	$4.00
Bridge work, per tooth, best gold	$3.00
White crowns	$3.00
22-K Gold Set of Teeth	$25.00
Gold Fillings	75c
Best Silver Fillings	25c
Teeth cleaned	50c

All work guaranteed. Have impression taken in the morning and get teeth same day. Examination and advice free.

BOSTON DENTAL CO., 618-620 Olive Street

OPEN DAILY: EVENINGS TILL 9, SUNDAYS, 9 TO 4.

In Answering Want Ads—

To avoid possible loss of reference letters it is advisable to

Enclose Copies, instead of Original Recommendations

Also remember where a number of replies are received by an advertiser those containing the desired information are given consideration—others usually go into the waste basket immediately.

Advertise for it if what you want is not advertised

SATURDAY DRUG NEWS

From Johnson Bros.' Two Big Cut-Rate Drug Stores

DOLLAR OPTICAL SALE

Tomorrow is the last day of this big sale. Don't miss it. Remember, regular $3.00 **Solid Gold Filled** Eyeglasses or Spectacles with best crystal lenses, correctly adjusted to your eyes —Optical Dept.—either store—complete, for..... **$1.00**

$3.50 WELLER SAFETY RAZORS

Only 200 left, the Weller is the most scientific Safety Razor made; it is not a scraper, but long blade with same stroke as old-fashioned razor; sold at $3.50 all over the United States. We obtained 2000 for advertising purposes, and only 200 left; tomorrow, till gone..... **69c**

IMPORTED CASTILE SOAP

Made of pure olive oil; probably the finest soap imported from Italy; regular 65c; 3-pound bars tomorrow..... **42c**

TRUSSES

Tomorrow is a good day to see about that Truss. Two experienced men and one experienced lady at each store. Don't neglect that rupture or wear a poor worn-out, ill-fitting Truss. It's dangerous. We can give you a good perfect-fitting Truss at

$1.50, $2, $3, $3.50, $4.50 to $8

Crutches—Hard maple, hand made; pair.....$1.25
Abdominal Supporters—20 styles.....$2.00, $2.50, $3.50 to $10.00
Bed Pans and Douche Pans.....75c, 90c, $1.00 to $2.00
Silk Elastic Stockings, Anklets, Knee Caps, Leggings.....$2.00 up

CIGARS! CIGARS!!

The greatest list of real genuine bargains in clear Havana and popular brands to be found in St. Louis at both stores tomorrow.

St. Louis' Two Biggest and Lowest Priced Cut-Rate Drug Stores

Johnson BROS.

New Store, Cor. 7th and St. Charles
Old Store, Broadway and Franklin Av.

IT ONLY TAKES.

GOING AWAY THIS SUMMER?
TAKE A KODAK WITH YOU!

You might as well leave your baggage behind as to travel without a kodak!!! We are authorized Eastman Kodak selling agents. Remember, "if it is NOT AN EASTMAN, IT IS NOT A KODAK."

FILMS Developed Printed and Enlarged

Aloe's 513 OLIVE ST.

Buy the **Newark**

The Square Deal Shoe

How much faith have you in a concern that sells nearly TWO MILLION pairs of shoes annually? Is the judgment of this vast army of people good enough for you?

How much longer are you going to pay a dollar out for NOTHING every time you buy a pair of shoes?

Newark Shoes are sold FROM MAKER TO WEARER DIRECT AT ONE PROFIT—the MAKER'S. They are made by the Goodyear Welt Process—same as all $4, $5, $6 and $7 shoes. They have the leather value, fitting and wearing qualities and smartness of style and fineness of finish of the very finest shoe costing a dollar above the Newark price. Let us demonstrate to you that **$2.50 is enough to pay for shoes.**

THE Newark

706 Olive Street, Near 7th—Republic Bldg.

VAGRANT LEPER GLAD ST. LOUIS IS TO CARE FOR HIM

Walter Grayson, Prisoner at Old City Hall, Says He Is a Deserter From Navy.

Walter Grayson seemed pleased Friday, when city dispensary physicians told him he was suffering from leprosy.

"I've known for a long time that something was wrong with me," said the man, who is a prisoner in the isolation ward at the old city hall, "and I didn't think I was going to get well. I'm glad now they know what it is, and that I'm going to be taken care of. I'm tired of tramping around."

A strip of skin taken from Grayson's right arm is being examined by City Bacteriologist Harris, and he will not be sent to quarantine until this test is completed, but the physicians who have seen him say there is no doubt about his being a leper.

Tendency to Go to Sleep.

Grayson walked into the city dispensary Thursday afternoon, and sank drowsily into a chair. Dr. R. H. Hall attended him when his turn came, and saw that his hands, feet and ears were swollen. The case seemed too serious for eczema or any mere skin disease, and the physician called his chief, Dr. Scott. The latter pronounced the case leprosy, and the verdict was confirmed by Dr. G. A. Jordan and Dr. M. C. Woodruff, both acquainted with leprosy cases.

The man, who showed a constant tendency to lapse into sleep, said that he was 34 years old, and was a deserter from the United States Navy. During his service in the navy, following his enlistment in 1901, he visited the West Indies, and has never been well since. He deserted in 1902, and has led a vagrant life.

He applied for treatment in Brooklyn in 1902, he said, telling the physicians at a public hospital that his wrists were numb. They turned him away as an imposter, he said, and he has not since been examined by a physician until Thursday.

Dong Released as Cured.

The room in which he is kept is on the second floor of the Old City Hall, on the Market street side and near an alley, in what was formerly the House of Delegates' chamber, and has been used as a reception room for the few cases of leprosy which have developed in St. Louis in the past few years.

MARRIAGE LICENSES.

Isidor Saltman.....1421 N. 13th
Fannie Leve.....1013 S. Broadway
Oscar Blackford.....Hull, Ill
Mrs. Marguerite Martinie.....Hull, Ill
Alfred Johnson.....2622 Wash
Bessie Sinnert.....605 S. Theresa
Merschel R. Goodman..East St. Louis, Ill
Viola Vahrenhold.....Greenville, Ill
Felix M. Kloessner.....2813 Texas
Alice M. Tscharner.....3101 Nebraska
Henry E. Lundt.....4311A Warne
Erna E. Paul.....4599 Evans
Charles R. Simpson.....2821 N. 11th
Mary Eiljebrecht.....1417 Palm
Lars A. Petersen.....3424 Magnolia
Clara Schaefer.....Wellston, Mo
Patrick J. Miles.....2240 Osage
Johanna Keating.....2240 Osage
Theador L. Holle.....4664A Easton
Elise Manner.....4555 McMillan
Charles M. Renninger.....4102 Flad
Mrs. Elizabeth Bollinger.....1507 S. 39th
Arthur A. Hearin.....3846 Folsom
Lena M. Brelsford.....3659 Folsom
Arthur J. Haverforth.....4332 College
Mary Lawler.....2112 E. Prairie
Earl Radcliffe Ura.....1630 Park
Lorraine M. Philippe.....5446 Elenore
John H. Boeckelmann.....3828 N. 25th
Minnie L. Bussmeyer.....2520 Salisbury
Wallace Renard.....4463 Westminster
Lucille Kohn.....5122 Westminster
Oscar Gruenenfelder.....Highland, Ill
Edna Zolk.....Highland, Ill
Ralph E. Fisher.....2637 California
Marguerite A. Dillingham.....4041 Castleman
Jacob H. Mackler.....703 Carr
Sarah A. Carmen.....2806 Gamble
Roy Matthews.....4341 Swan
Evelyn Rice.....4234 Swan
William J. Reynolds.....Stella, Neb
Kathryn Lee Cason.....Columbia, Mo
Harry Sugerman.....Rock Island, Ill
Mrs. Celie Michler.....1109 N. 11th
Edgar A. Blair.....1516 Cora
Daisy M. Lambe.....4211 Cote Brilliante
August Dietiker.....Staunton, Ill
Violet Ingle.....Upper Alton, Ill
William M. Patton.....Marissa, Ill
Mrs. Lizzie McDonald.....Pinckneyville, Ill
James O. Musick.....2900 N. 9th
Mamie Comiskey.....834 Brooklyn
Mathaus Schaettin.....3959 California
Mrs. Kate Fritzske.....4301A Clayton
Giovanni Fontana.....14 S. 21st
Virginia Repetto.....3227 Pine
James Q. Petway.....3539 Illinois
Sarah Phillipson.....3539 Illinois
Philip B. Seiler.....3138 Michigan
Florence E. Farrell.....3138 Michigan
Alfred A. Wagner.....4826 Labadie
Estella A. Whitted.....2505 Glasgow
Wladyslaw Borowicz.....East St. Louis, Ill
Frances Waytus.....1319 Hogan
John W. McKay.....St. Louis, Mo
Leuraney L. Haynes.....St. Louis, Mo
Charles Demay.....3880 Washington
Maxine Raper.....4933 St. Louis
Gus Eumont.....Cape Girardeau, Mo
Daisy Byrne.....Cape Girardeau, Mo
Wm. B. Jones.....4358 Forest Park bl
Dorothy C. Young.....5388 Waterman
Ysidro Lorenzo.....Valley Park, Mo
Modesta Alpizar.....2121 Biddle

Solid Gold Wedding Rings, $3 to $25. JACCARD'S, Broadway, cor. Locust.

BIRTHS RECORDED.

G. and A. Moore, 3112 Lucas; boy.
G. and F. Gierse, 4211 Pleasant; boy.
E. and K. Heitner, 1110 Gano; boy.
G. and M. Vendt, 3614 N. 11th; boy.
C. and G. Powell, 3902 N. 22d; boy.
C. and M. Milkoski, 8635 N. Broadway; boy.
A. and M. Meitz, 1936 Warne; boy.
D. and M. Fitzgerald, 2478 Gilmore; boy.
J. and J. Sanders, 2917 N. 23d; boy.
L. and R. Schmitz, 3959A N. 11th; boy.
M. and A. Hardrian, 2051 Park; boy.
J. and A. Gombas, 2133 S. 3d; boy.
P. and B. Ballauer; boy.
C. and E. Heidaman, 916 Geyer; boy.
N. and M. Reiple, 211 Lesperance; boy.
P. and G. Starck, 4470 Evans; boy.
L. and M. Horng, 4424 Pennsylvania; boy.
G. and W. Gieselman, 4218A College; boy.
W. and A. Reed, 556 S. Garrison; boy.
A. and D. Bell, 4435A Rutger; boy.
T. and L. Johnson, 4137 Burgen; boy.
G. and C. Clark, 4009 Newport; boy.
W. and C. Roberts, 5041 Page; boy.
F. and A. Yenawine, 3511 Arsenal; boy.
H. and L. Weidemann, 1106 Victor; boy.
S. and R. Newman, 4900 Berlin; boy.
P. and I. Mergelkamp, 2242 Osage; boy.
L. and O. Lane, 4347 St. Ferdinand; boy.
C. and L. Beardsley, 1922 Wagoner pl.; girl.
G. and L. Dale, 1302 North Market; girl.
H. and L. Schurr, 1023 N. 17th; girl.
C. and W. Potteiger, 1327A Wyoming; girl.
L. and A. Lund, 2808 Wyoming; girl.
W. and L. Willmering, 2826 Iowa; girl.
F. and M. Mikletic, 1909 Franklin; girl.
R. and M. Braska, 1323 Russell; girl.
F. and M. Sedlak, 4027 Taft; girl.
C. and M. Scurf, 1848 S. 11th; girl.
A. and R. Rhode, 4309A S. Compton; girl.
E. and C. Nathan, 4087 McPherson; girl.
L. and E. Garagiola, 5102A Wells; girl.
C. and G. Cobley, 3927A N. 22d; girl.
G. and M. Huemmer, 5423A S. Broadway; girl.
G. and M. Lazarov, 1861 Menard; girl.
A. and E. Pease, 1431 Bremen; girl.
W. and E. Rhodes 3027 Rutger; girl.
T. and M. Carey, 2249 Partridge; girl.
J. and M. Koch, 4650 Easton; girl.

HABEAS CORPUS SAVES MISSOURI BANK'S CASHIER

Ordered Into Custody When He Refused to Tell Depositors' Balances.

SPRINGFIELD, Mo., June 2.—Following his refusal to give information regarding the cash balances of certain depositors on June 1, 1910, W. B. Sanford, cashier of the Holland Banking Co., was ordered committed to the custody of the Sheriff by the County Board of Equalization today. He was held to be in contempt of the board.

The order of the board was that he be kept in jail until he was willing to answer questions put to him. The filing of a writ of habeas corpus prevented the order from being carried out.

The board adjourned until June 7, and by that time the case will have been tested in court.

SILK LINED BLUE

Serge Suits, 7.90 at the Globe. See Page 6.

BURIAL PERMITS.

Elizabeth Gloth, 68, 3405 Henrietta; sarcoma.
Alice Smith, 33, Female Hospital; fibroids.
Henry Kolme, 65, 3000 Wisconsin; pneumonia.
Louis W. Klute, 51, 4025 Florissant; phthisis.
J. W. Zeiger, 68, 2110 N. Broadway; sclerosis.
Joseph Dyleski, 9, 931 Cass; pneumonia.
Anna Weiminger, 50, 3420 Abner pl.; apoplexy.
Paul A. Smith, 46, 3502 Natural Bridge rd.; nephritis.
William C. Kidwell, 34, 3911 Lucky; tuberculosis.
Jesse Morris, 70, 405 S. Broadway; suicide.
Mary Bordak, 7, 1211 S. 3d; accident.
John Mays, 52, 2225 Chestnut; heart disease.
Bartholomew Prendeville, 64, 2417 Prairie; apoplexy.
Johanna Walsh, 43, 1806 Iowa; heart disease.
Thomas E. Burke, 17, 2015 Dickson; phthisis.
James G. McGuffin 32, 2202 Cass; nephritis.
William Bracken, 51, 721 N. 4th; thrombosis.
John J. Lavin, 29, 1211 Montrose; suicide.
John McDougal, 63, 416 Dorcas; cancer.
Michael Magee, 59, 1329 Chouteau; oedema.
Albert F. Hoppe, 82, 3457 Texas; heart disease.

Forest Park Highlands

Entertained the Clinton School picnic yesterday—1500 children. Total attendance on the day, 5780. Ames School picnic today. Million Population Club tomorrow.

O'Neil's Pure Malt Whiskey FREE

No Home Should Be Without This Wonderful Youth and Health Preserving Stimulant as a Safeguard Against Sickness and All Depressing and Exhausting Conditions.

MAIL COUPON BELOW

O'NEIL'S PURE MALT WHISKEY is in no sense of the term a "commercial whiskey" to be sold over bars. It is a guaranteed strictly pure, unadulterated, medicinal Malt Whiskey prepared solely as a high-class article to supply Physicians, Hospitals and Private Homes.

A Moderate, Regular Use of O'Neil's Pure Malt Whiskey Means Health, Strength and Beauty to Women.

Ministers of the Gospel, Doctors of Medicine and professional Nurses recognize the Value of O'NEIL'S PURE MALT WHISKEY as the standard, ever reliable, household remedy for use in emergencies and in cases of weakness and wasting diseases.

This wonderful health preserving stimulant is invaluable for overworked men, nervous, "run-down" women and delicate, undeveloped children. If taken as directed, O'NEIL'S PURE MALT WHISKEY will swiftly prevail over all depressing and exhausting conditions. Its regular use is highly recommended in cases of Indigestion, Dyspepsia, and all Stomach, Liver, Bowel and Kidney troubles.

A free sample bottle of the genuine O'NEIL'S PURE MALT WHISKEY will be sent to any reader of this paper, just in order to prove its wonderful powers as an agreeable medicinal stimulant and highly beneficial tonic.

On sale by all good dealers, $1 per large bottle, or 6 bottles for $5, by express prepaid. Mail coupon today for free sample bottle.

O'NEIL PURE MALT WHISKEY CO.
23 S. 4th St., St. Louis, Mo. P.-D.

I enclose 25c to prepay express charges, packing, etc., for large free sample bottle of the World's Best Medicine, O'Neil's Pure Malt Whiskey.

Name.....

Address.....

ACID MURDER

Acid in the mouth softens your teeth and murderous little germs eat them away in a few months.

Have your teeth ever decayed? Do your gums bleed easily? Are they spongy and sore? Is your breath bad? Have you pyorrhea diseased gums (Riggs Disease)?

If any of the above apply to you, acid mouth and the germs are there. Neutralize this acid and kill the germs by using Dr. Cates' Anti-Pyorrhea Tooth Paste. It is made especially to neutralize acid and kill decay germs. It's the only tooth paste that controls and kills the dreaded pyorrhea germs. Buy a tube today and save your teeth. All druggists or Dr. Cates, 405 Mermod-Jaccard Bldg.

Dandruff Removed

Lorrimer's Hair Tonic simply works wonders if faithfully applied. For falling hair, itching scalp, incipient baldness, the effect is almost instantaneous. It's cheap, too. 25c, 50c, $1.00. Sold everywhere. Lorrimer Baltimore

GREAT SUIT SALE

3500 Mens & Youngmens Suits at less than half price

GET YOUR SUIT NOW—the wonderful values this sale affords are absolutely without parallel—they outclass every bargain sale we have ever held. We bought the surplus stocks of two well-known Eastern makers—the prices we paid were exceedingly low, and we are therefore enabled to give you the most unusual values for your money. This sale cannot last long—only 3500 suits are involved, and every one is such a rare bargain that they will be quickly sold. Come here tomorrow and we'll show you the most astounding clothing values you've ever seen.

$15 Suits — About 1200 garments in this collection; all new Summer styles, made of pure woolens, including such popular weaves as worsteds, cassimeres, Scotches and cheviots; each garment fresh and new—just received direct from the factory. They are this season's most approved patterns in the newest shades of blue, tan, gray and brown, including many nobby invisible and shadow stripes. This group of Suits affords the men and young men of St. Louis the remarkable opportunity to get their new Summer clothes at less than half price. Each Suit in the group worth fully $15.00—on sale here tomorrow at..... **$7.33**

$20 Suits — About 900 garments in this group. Neat, nobby Suits and Coats and Pants; Summer weights, faultlessly tailored; perfect in fit and built so that they will stay in shape; made of beautiful new, all-wool serges, cassimeres, cheviots, Scotches and pure worsteds; half and full lined with mohair; high-class garments in every respect; were made to sell at $20; on sale tomorrow at..... **$8.88**

$25 Suits — About 1400 garments in this group. Men's and Young Men's Suits of extra fine quality; made of beautiful, rich woolens and worsteds; also Coats and Pants from Priestley cravenetted mohairs; in all sizes, including stouts and slims. A wonderful collection of garments in every respect and a great range of shades and patterns to choose from. You cannot equal these Suits anywhere in the city under $25. This special purchase enables us to sell them at **$10.88**

Open Saturdays Until 10 P. M.

WEIL CLOTHING COMPANY

See These Goods in Our Windows

Northwest Cor. Washington Av. and 8th St.

"QUICK COMFORT" REFRIGERATORS

Satisfactory Service is the Sole Reason for the Enormous Sale of These High-Grade Refrigerators.

THOSE WHO USE "QUICK COMFORT" REFRIGERATORS PRAISE THEM FOR THESE REASONS:

The air is always fresh and sweet.
The charcoal-filled walls do not mould or generate heat like other fillings, thus saving ice bills.
Food does not contaminate—different foods can be placed in one compartment without danger of tainting one another.

Any size for any purpose—Zinc, Enamel or Opalite linings.

RINGEN STOVE CO. DIV. SIXTH, NEAR LOCUST

All dealers who value quality sell "QUICK COMFORTS."

The Wretchedness of Constipation

Can quickly be overcome by **CARTER'S LITTLE LIVER PILLS.**

Purely vegetable—act surely and gently on the liver. Cure Biliousness, Headache, Dizziness, and Indigestion. They do their duty.

Small Pill, Small Dose, Small Price.
Genuine must bear Signature
Brent Good

SEALED PROPOSALS.

BIDS will be received on authorized issue of $15,000 bonds bearing 6 per [illegible] the undersigned, secretary of [illegible] of Parkin Special School District [illegible] Cross County, Ark. J. [illegible] Secretary.

SHERIFF RUNNING MOVING PICTURES

Nolte Trying to Collect Judgment Against Nickelodeon by Operating the Show.

Sheriff Louis Nolte is in the moving picture business.

On Monday last he took charge of the Bijou Amusement Co., Sixth street and Washington avenue, and since has been collecting its receipts—approximately $40 a day.

The Sheriff levied under a judgment obtained by the C. L. Gray Construction Co., May 15. The construction company sued for $5434.18, and the Sheriff is now trying to collect by operating the show.

Business men on Washington avenue have complained about the manner the place was conducted several times. The beating of tom-toms, they declared, constituted a nuisance.

Wisconsin Wants Bribe Inquiry.

MADISON, Wis., June 2.—The so-called Blaine resolution, declaring that Senator Isaac Stephenson bought his seat in the United States Senate and requesting that body to investigate his election, has been recommended by the Senate Judiciary Committee for adoption.

DARROW PLANS LABOR SUITS FOR $1,000,000

Damages to Be Asked for Los Angeles Arrests for Picketing.

SAN FRANCISCO, June 2.—Clarence S. Darrow, counsel for John J. and James McNamara, accused of murder in connection with the dynamiting of the Los Angeles Times, conferred with local labor leaders here yesterday over suits which, it was announced, will be started against Los Angeles city officials for alleged "conspiracy and false imprisonment" of men arrested for picketing.

Directors of various manufacturing plants, it was announced, also will be made party to the suits, which are to be for $25,000 damages in each case and would amount to about $1,000,000.

Darrow expects to go to Chicago and Indianapolis to perfect his knowledge of the case.

$74,900,947 Bet on Paris Races.

PARIS, June 2.—The Paris mutuel bettings at race courses for 1910 reached a total of $74,900,997, from which $1,500,000 was deducted for charitable purposes, according to a report just issued

GIRL WHO ASKS AID TO FIND POODLE DOG

KATIE FAULKNER

THIS GIRL OF 6 IS LOOKING FOR HER DOG

Katie Faulkner's Poodle Playmate Is Named Nellie and Has Funny Black Ear.

Six-year-old Katie Faulkner has lost her only playmate, Nellie. Katie has no brother or sister, and Nellie, a poodle with a funny black ear, has kept her from being too lonesome during the long days when her foster-mother, Mrs. Agnes Faulkner, has been away from their home and at work.

Katie hunted the whole neighborhood for Nellie, with the fitful assistance of other children, and she appealed to the policeman who walks past her home, at 1233 South Broadway. But no one found Nellie for her, and Katie determined to get the Post-Dispatch to help her.

So she trudged up Broadway 15 blocks in the hot sun to the Post-Dispatch office Friday.

"I've lost my Nellie," she announced. "and I want to see if the Post-Dispatch will please help me to find her."

"Nellie has a black eye and a black ear," said Katie, "and a lot of other spots where the hair has come off. I keep her in a basket, but it was so hot we had to leave the door open, and she got out. I'm getting lonesomer and lonesomer all the time without her."

4 KILLED AS AUTO JUMPS FROM BRIDGE

Carriage Manufacturer, Another Man and Two Women Fall to Tracks.

HARRISBURG, Pa., June 2.—Miss Laura M. Neilson, a stenographer of New Bloomfield, near here, injured in an automobile accident last night in which three persons were instantly killed, died in a hospital today. She did not regain consciousness after the accident.

Miss Neilson was in the automobile with C. A. Sefton and W. R. Harrar, prominent Harrisburg men, and Mrs. Robert W. Dunlop. They were crossing a long bridge that spans the Pennsylvania & Reading Railway tracks, when the machine swerved, crashed into the railing and fell 50 feet to the tracks.

Sefton was married and the owner of a large carriage factory. Harrar was unmarried.

Census Enumerators Arrested.

TACOMA, Wash., June 2.—Indicted by the Federal grand jury for frauds in the taking of the census in Tacoma, five enumerators, Foster Quinlan, Fred H. Allen, Charles T. Jaeger, Alphonse Carbon and C. J. Foley, were arrested and later released on $1500 bonds each.

The "For Sale" and "Exchange" want ads enumerate opportunities for those who wish to secure a used car or make an advantageous trade.

SUBLETTE ESTATE GOES TO PRESENT HOLDERS OF LAND

Supreme Court Decides Girl Died After Uncle and Owned Property.

The famous Sublette case, involving the title to land in Southwest St. Louis valued at $3,000,000, was decided in the Supreme Court Thursday afternoon in favor of those now holding the 306 acres, ending a litigation which turned upon the priority of death between 9-year-old Fannie Sublette and Pinckney W. Sublette, her uncle, a Western trapper.

Judge Lamm handed down the decision, and by his finding it is established that the uncle died first. Had it been established that he died after the girl, his heirs would have laid claim to his part of the immense estate. The case was a suit of ejectment, brought by Robert A. Peniston and other claimants against the Hydraulic-Press Brick Co. and 500 other land owners at present holding the property.

The case was advanced on the docket, on the petition of these landowners, who urged that it be decided to clear the title to the property.

Fannie Sublette died suddenly while at a birthday party, May 16, 1861, and it was said that something she ate had made her ill; but there were rumors that she had been poisoned. She was the last of her family, and the question arose whether her uncle Pinckney died after she did. He had gone to the headwaters of the Missouri years before, and a long and tedious search by lawyers revealed his grave on a lonely prairie. Testimony of those who had known him was that he had died before 1861.

Society

THE wedding of Miss Alice Jones, daughter of Mr. and Mrs. Irving L. Jones of 5367 Vernon avenue and Thomas Armistead Jr. took place Thursday evening at 7 o'clock at Lafayette Park Presbyterian Church. The ceremony was performed by the Rev. Dr. William F. McMillan. The bride wore white satin and chiffon and carried bride roses. There were no attendants. Mr. and Mrs. Armistead will spend a few weeks in the East. Upon their return they will be at home at 517 Hamilton avenue.

A quiet wedding of Thursday was that of Miss May T. Bacon and James E. Woods, at St. Leo's Church, at 4 o'clock, the Rev. Father J. J. Robison officiating. The bride was attended by her sister, Miss Irene Bacon, and the bridegroom by his brother, William D. Woods. The couple departed on an evening train for a trip West, and after July 1 will be at home to their friends at 5869 Theodosia avenue.

Mrs. Sidney Budjett of California is a guest at the Buckingham Hotel. Mrs. Budjett formerly resided in St. Louis and will be remembered as Elizabeth Dejeans.

Mr. and Mrs. John O'Fallon Clark will spend the summer at Bar Harbor, Me.

Mrs. David Lauber of Tampa Bay Hotel, Fla., who has been a guest in St. Louis the past month, has departed for Buffalo, N. Y., to join Mr. Lauber at Statler Hotel. Later Mr. and Mrs. Lauber will go to Atlantic City for an indefinite stay before returning to Tampa Bay, Fla., for the winter.

Mrs. William E. Gillespie of 4224 Washington boulevard has as her guest her sister, Mrs. Thomas of New York.

Mr. and Mrs. Ephron Catlin Jr. will spend the summer with Mr. and Mrs. Ephron Catlin Sr. at Jamestown, R. I. Mrs. Catlin will be accompanied by her young brother, Francis Drew.

Miss Ann Drew will join her sister and brother-in-law, Mr. and Mrs. Harold L. Brown, on an Eastern trip.

Mr. and Mrs. Charles W. Nugent have taken a cottage just out of Detroit, Mich., where, with their family, they will go about June 15.

The Rev. Dr. and Mrs. E. Duckworth were given a reception at the parish house, Washington boulevard and Euclid avenue, Thursday evening by the Right Rev. Daniel S. Tuttle and members of the Holy Redeemer Parish. Mr. and Mrs. Duckworth will depart Monday for England to spend part of the summer with Dr. Duckworth's mother, who resides at Burnley, near Liverpool.

Mr. and Mrs. Sidney Blackwell will depart Friday evening for their summer home at Bar Harbor, Me.

Mrs. John B. Pittman of Long Island, N. Y., is the guest of her parents, Capt. and Mrs. Loraine Jones of Ivy Lodge, Kirkwood. Mrs. Pittman will be matron of honor at the wedding of her sister, Miss Fontaine Jones, and Benjamin O'Fallon Randolph next week.

Mr. and Mrs. George Warren Brown and their niece, Miss Vesta Brown, who have been making a tour of the world, will sail from China in June. They will tour the Pacific Coast before returning to St. Louis.

Dr. and Mrs. William A. McCandless and their family will depart next week for their summer home in South Hartswell, Me. Miss Ruth McCandless returned home June 1 from Elmhurst, Ind., where she has been attending school.

Those who try Post-Dispatch wants in solving domestic and business problems as they come, are pleased with the wants.

Dr. Lyon's PERFECT Tooth Powder

is the *only* dentifrice that thoroughly and properly cleanses the teeth

Garden Hose for $4.19

Today and Tomorrow Only

25 feet of genuine Buckeye hose, with hardwood reel, fine spray nozzle and solid brass fountain sprinkler for $4.19

50 feet of hose, with the same outfit, for $6.98

Whatever you want that's rubber—come to headquarters

DAY Rubber Company

Largest Rubber Dealers in America

415-17 North 4th

We want the chance to prove to you that ours is the Men's Credit Clothing Store of St. Louis—that we have a selection of Suits for Men which is unequaled—that on account of selling only Suits for Men and Boys—using all our energy and space for this one object—we are better able to give you the season's latest in a larger variety than other stores which handle ladies' goods, millinery, shoes, hats, etc.

TERMS TO EVERYBODY: $1.00 A WEEK!

Men's perfect-fitting, hand-tailored, all-wool Suits in neat gray effects—this lot is a collection of broken sizes, but we can fit any figures—some of these Suits sold at $20.00, others at $18.00 and none of them at less than $15 — to close out we offer choice, for $1 a week, at **$9.75**

In this lot, which we offer at $14.75, you will find any pattern and any style you want. There are grays, blues, browns—every Suit guaranteed to be all-wool, in cheviots, worsteds or serges—you will find the same qualities at other stores at $20, $25 and even $30. Our price, on credit, only..... **$14.75**

St. Louis Clothing Co. 906 FRANKLIN AV.

E. B. HOLLAND, Mgr. Open Saturday Until 10 P. M.

Buy Your Clothes From the Makers

THERE is no need of your paying the expenses and profits of the middleman when you can buy ***direct from the maker.*** We eliminate the middleman entirely by maintaining our own tailoring establishment and selling direct to you. That's the reason our clothing values are far superior to any that you will find in St. Louis.

We want you to come in and get acquainted with this establishment—see our tailoring shops—the clothes we make and our prices and you'll learn a lesson that will mean a great deal to you.

You'll see clothes here at $10.00, $12.50, $15.00 and up to $25.00 that are far superior to garments sold in the average store at much higher prices. We have made up some splendid mohair suits to sell at $15.00 and $20.00 that ought to interest you.

Our Men's Suits at $15.00 Are a Revelation

$15 They indicate in no mistakable terms the advantage we possess over the dealer who depends upon manufacturers for his supply. And the strong feature is this: We keep up the line—don't have to depend on anybody but the woolen mills—and then make the Suits as fast as you want them. An inspection of the splendid materials, making, etc., will quickly impress you with their real value. There is a fine line of mohairs at this price—ideal Suits for "red hot" days. **$15**

Buy the Boy's Graduating Suit

AT SCHMITZ & SHRODER

It will be to your advantage as well as the boy's. You will get a Suit at a saving and he will get an unusually high-grade garment. We're offering as a special value a group of $7.50 and $8.50 Suits at $5.85. They come in five beautiful patterns in gray, tan, blue and black of all wool worsteds; made up in the two and three button styles, long lapels, semi-form fitting back, with side vents. Trousers are full-peg Knickerbockers, lined throughout and have belt straps, flap on hip pocket, side buckles and watch pocket; ages 8 to 18 years **$5.85**

There's also a great variety of other styles and unusual values in Boys' Suits made up of the finest materials and newest styles; made right in our own tailoring shops, so we know whereof we speak when we say they're excellent qualities.

Boys' Felt Hats
Full fur stock in the popular telescope and trooper style,
$1.00, $1.25, $1.50, $1.85

Children's Straw Hats
Large or small shape, middy or sailor styles. An exceptional assortment,
69c, 95c, $1.25, $1.50, $1.95

Boys' Blouses
Chambrays, Percales, Imported Madras Cloth and Soisettes, fancy patterns and plain white collar attached or neckband,
45c, 69c, 95c

Boys' Shirts
White, in plain or plaited of fine quality cambric,
75c and $1.00

Boys' Underwear
Balbriggan or open mesh Shirts and Drawers; knee or ankle length drawers, long or short sleeve shirts..... 25c

Children's Rompers
The popular "Dutch" Romper (low neck and short sleeves); also the celebrated "Little Tudor" in fast colors.... 50c

FLYER For Saturday and Monday

Boys' $1.00 Wash Suits, 69c
Russians and Sailors in cheviots and galateas Fancy patterns and plain white. Sailor or military collar. An extraordinary bargain. Ages 2½ to 9..... **69c**

50c Neckwear, 25c
Come and get some of these beautiful Tubular Silk Ties at half price. Reversible cross striped; greatest values in Summer Neckwear obtainable..... 25c

Men's Outing Shirts—Special, 59c
We are offering unusual values in men's fine Outing Shirts, made of light blue Everett chambray (renowned for its wearing quality and fast color), with attached military collar, pocket and double cuffs. They are made just as good as any $1 Shirts on the market and are marked at an exceedingly low price for Saturday, selling at..... 59c

Athletic Underwear, 39c
We are offering a great line of men's high-grade Underwear at this special price. They are the ideal garments for Summer wear; knee-length drawers, seamless shirts of light but serviceable material. The standard 50c lines.

If You See it in a Schmitz & Schroder Ad, It's True.

THE SCHMITZ & SHRODER CO.
THREE STORES—ST. LOUIS, DETROIT AND EAST ST. LOUIS
SOUTHEAST CORNER EIGHTH AND WASHINGTON AVENUE

Seventy-Four Thousand Dollars to Our Savings Depositors

Your Share in This Big Semi-Annual Dividend and How to Get It

Yesterday the profits earned since December 1st, 1910, by our savings depositors were credited to them on our books. These profits amounted to $74,054.91.

If you are a savings depositor of ours will you please present your pass book at Window 22, north corridor, on or after June 10th that interest earned, if any, may be entered to your credit?

If you are not a depositor of ours we want you to become one—by June 5th if possible. Because the deposit you make on or before June 5th will draw interest from June 1st and get full six months' interest at profit collecting time next December—just when you need Christmas money.

We want our next savings-interest melon to be larger than this one and we want your slice to be a big one.

Any day is a good one to start saving—we'll welcome your account any day—but you'll profit most by opening it between now and Monday

Remember—On or before Monday, the fifth, and we're open Monday until 7:30 p. m. for your Savings Account.

Mississippi Valley Trust Company
FOURTH and PINE

'ECZEMA ITCHED SO I COULDN'T STAND IT'

Began by Little Pimples. Scratched Until Blood Came. Kept Getting Worse. Could Not Sleep Nights. Used Cuticura Soap and Ointment and the First Day They Relieved Itching. In 3 Weeks Eczema Cured.

"I suffered with eczema on my neck for about six months, beginning by little pimples breaking out. I kept scratching till the blood came. It kept getting worse. I couldn't sleep nights any more. It kept itching for about a month, then I went to a doctor and got some liquid to take. It seemed as if I was going to get better. The itching stopped for about three days, but when it started again, was even worse than before. The eczema itched so badly I couldn't stand it any more. I went to a doctor and he gave me some medicine, but didn't do any good. We have been having Cuticura Remedies in the house, so I decided to try them. I had been using Cuticura Soap, so I got me a box of Cuticura Ointment, and washed off the affected part with Cuticura Soap three times a day, and then put the Cuticura Ointment on. The first day I put it on, it relieved me of itching so I could sleep all that night. It took about a week, then I could see the scab come off. I kept the treatment up for three weeks, and my eczema was cured.

"My brother got his face burned with gunpowder, and he used Cuticura Soap and Ointment. The people all thought he would have scars, but you can't see that he ever had his face burned. It was simply awful to look at before the Cuticura Remedies [Soap and Ointment] cured it." (Signed) Miss Elizabeth Gehrki, Forrest City, Ark., Oct. 16, 1910.

The Cuticura Remedies afford the speediest and most economical treatment for skin troubles. Potter Drug & Chem. Corp., sole props., 139 Columbus Ave., Boston, Mass.

Mailed free, samples of Cuticura Soap and Ointment, with 32-p. book on skin treatment.

THE BIG CLOTHING SALE

of the Season, Shattering All Past Value-Giving Records—

Continues Saturday at Famous. Attend, Sure!!

This sale, one of the greatest merchandising achievements of recent years, can be of untold usefulness to you. It's the result of five enormous purchases which brought us over 8000 men's suits & 3500 young men's suits—the surplus stocks & overproductions of five of America's foremost tailoring concerns:

Strouse & Bros. of Baltimore, Md.; A. B. Kirschbaum & Co. of Philadelphia, Pa.; Garson, Meyer & Co., Rochester, N. Y.; Levy Bros. Clothing Co., Rochester N. Y., & Clere Clothing Co., Syracuse, N. Y.

Our discounts were unparalleled, which places us in position to offer the men & young men of this city the most extraordinary clothing values they have ever known. We have merged our own majestic stocks, which include the magnificent products of Rogers, Peet & Co. of New York, Hirsh-Wickwire Co. of Chicago & other distinctive makers, with the thousands of suits that came with these five mighty purchases—giving you an assortment of such unusual magnitude, so extensive in scope & so far in excess of anything ever before assembled in this city that it is easy, indeed, for every one to determine a satisfactory choice. A world of new fabrics, patterns & colors, including the correct shades of gray, brown, tan, also the popular blues in pencil stripes, chalk stripes, over-plaids, pin checks & all sorts of novelty designs—all the newest models created for wear during the Summer of 1911 are included—form tracing coats with long roll lapels, 2 & 3 button styles—also the extreme English models. This sale again strongly emphasizes the fact that Famous is the home of good clothing & superior value-giving. Attend Saturday.

Men's & Young Men's $15.00 & $18.00 SUITS

Of strictly all-wool serges, worsteds & cassimeres, in novelty patterns of all sorts—sizes to fit men & young men of every build. Suit you can buy with every confidence that they will serve you faithfully—choice of any, for

$10.50

Men's & Young Men's $20.00 & $22.50 SUITS

Of superior plain serges, also plain & novelty fabrics, in a wealth of clever patterns. New light & medium colors—all sizes for men & young men—clothes of character & quality—in this sale, choice of any, for

$14.50

Men's & Young Men's $25.00 & $30.00 SUITS

Of elegant silk-mixed worsteds, gray & tan cassimeres, blue serges & novelty fabrics. In a rich assortment of pleasing patterns—men & young men of every proportion can be accurately fitted—in this sale, choice of any

$18.50

Men's Very Finest $35.00 & $40.00 SUITS

The magnificent products of Rogers, Peet & Co., of New York, & Hirsh-Wickwire Co., of Chicago—also, the very finest garments that came with these purchases are included—in this sale, choice of any, for

$23.50

Take Supper

At Famous tomorrow. We serve a splendid Table d'Hote Supper on Saturday evenings from 5:30 to 8 o'clock for..... **40c**

All Sizes

For men & young men of every build.

Special Values Saturday in

Boys' Wash Suits

Hot weather comfort for the little chaps—every suit strictly fast color—

Boys' $1.50 Wash Suits, 98c

More than 20 styles—of cheviots & galateas—all sorts of fancy patterns, also white—Russian or Sailor Blouse styles. Sizes 2 to 10 years—$1.50 value—tomorrow..... **98c**

Boys' $3.00 Wash Suits, $1.95

Handsome little Tub Suits for boys 2 to 12 years of age—plain white and colors—all the newest color combinations & trimmings—the well known "Regatta," "Mothers' Friend" & other makes — Suits that cannot be duplicated for less than $3.00—Saturday. .. **$1.95**

Saturday We Begin a Determined Out-Clearing of All

BOYS' FANCY KNICKERBOCKER SUITS

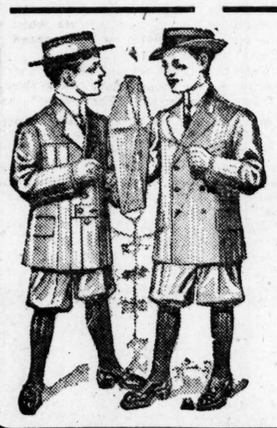

All our Boys' Fancy Summer Woolen Suits are included—from a value-giving standpoint this sale will eclipse anything we have ever before attempted. An opportunity for you to secure boys' clothes for vacation & dress-up-wear, at a small outlay. It's the biggest bargain harvest told of in many seasons—every conceivable color & pattern—of all-wool cassimeres & cheviots—2 & 3 button double-breasted coats & Norfolks in the newest style effects—big, full-cut Knickerbockers—sizes 6 to 18 years—three surpassing bargain groups as follows:

Boys' $3 to $4 SUITS $2.00

Boys' $6 to $8 SUITS $4.00

Boys' $10 to $12 SUITS $6.00

Men's & Young Men's

$4 & $5 PANTS

In this Sale Choice of Hundreds for

2.85

The surplus stock of Larry Levy, 54 Bleecker st., New York, maker of the "Excello" Pants—all sorts of pure worsted fabrics, fancy cassimeres & blue serges—full peg top & conservative styles—actual $4 & $5 qualities—in this sale, choice for.....2.85

Misses' $15 & $16.50 Graduating Dresses, $9.98

We secured them just in the nick of time from a leading New York maker—just when you will be wanting them most; of high quality lingerie cloth, batiste & organdie—in a score of catchy and becoming styles tastily trimmed with rows of Val. & German laces, also embroideries—low or high neck—full length or elbow sleeves. The organdie dresses have drop skirts—sizes 14, 16 & 18 years—positive $15 & $16.50 qualities—Saturday choice for **9.98**

Misses' $10.00 & $12.50 Summer Dresses for $4.98

Cotton voiles, dimities, lawns, marquisettes, silks, & lingerie dresses—in about 30 charming styles—the high girdle waist line effects—low neck & kimono sleeves—also high neck & long sleeve styles—yokes of laces & embroidery—skirts plain—some with wide border bands on bottom—others with pleated skirts. In pink, light-blue, heliotrope, lavender, tan, white, also clever stripes, checks, figures & flowered designs—sizes, 14, 16, & 18—$10.00 & $12.50 values, Saturday, choice, ... **4.98**

Misses' Wash Dresses at $2.95

Of percale & French linen, plain shades & polka dot styles—low neck—trimmed with pipings, braids & buttons—special values, Saturday, at..... **2.95**

Girls' Middy Blouses, $1.50

Very practical for all outing occasions—of galatea cloth—plain white, also white with red, blue or black trimmings. Wide sailor collar—sleeves & collar trimmed with emblems or anchors—special values, Saturday, at..... **1.50**

Misses' Wash Skirts at $1.50

Of white Indian head—plain gored models—panel front & back—neat pockets—Skirts that will launder satisfactory—special values, Saturday, at..... **1.50**

Misses' Wash Skirts, $2.98

Made of splendid quality rep—in new gored models—button down side—trimmed with large pearl buttons—some have pockets—special value, Saturday, at..... **2.98**

Children's $7.50 & $8.50 Summer Coats, $3.85

A limited lot & they should be snapped up quickly at this gift-like price—of Pongee & Satin, in countless nobby styles. Some plain, others trimmed. Some have wide sailor collars—sizes 6 to 14 years—actual $7.50 & $8.50 values—Saturday, while they last—choice of any for..... **3.85**

MEN'S SILK HALF HOSE

50c Quality—Saturday for

25c

A prominent wholesaler's "over lots," bought at exactly half the usual price. This enables us to make this half price offer just when it can be of most usefulness to you. Every pair is strictly of first quality—black & colors—lisle heel & toe—regular 50c value, Saturday special, per pair, **25c.**

OUR MEN'S $1.85 STRAW HATS

Are by long odds the best hat values offered in this city. Compare them with those shown elsewhere at $2.50 & $3.00, & you will readily concede their superiority.

Famous is St. Louis' Headquarters for men's straw hats, & our stocks are by far the largest shown in St. Louis—all the new wide brim Sennetts, Pencil curl, China split & Milan straws—snap or straight brim effects—every new & correct style created this Summer—ask to see these wonderful values, Saturday **1.85**

Our Men's $3.00 Straw Hats are unequaled elsewhere under $4.00
Our Men's $4.00 Straw Hats are unequaled elsewhere under $5.00

Men's $5.00 Panama & Bangkok Hats at $3.40

An extraordinary offering—Men's genuine Panama & popular Bangkok Hats—in this summer's correct styles—the kind offered elsewhere at $5.00—Saturday, special for..... **3.40**

Boys' $1.00 Waists, 79c

Of splendid quality soisette—plain white or cream—with new high button collar & attached cuffs—sizes 7 to 16 years—$1.00 quality—Saturday, special for..... **79c**

(Second Floor.)

Men's Union Suits

Of nainsook—athletic style—short sleeves—knee length—a comfortable garment for hot weather wear—standard $1.00 quality—Saturday, special for..... **79c**

In the Kodak Section

Saturday these special offerings will prevail.

HYPO, one pound pkg., **3c**
4-oz. graduates..... **5c**
8-oz. graduates..... **12c**
M. Q. TUBES, 10 for **25c**
KODAK ALBUMS, at 25% discount.
FILMS DEVELOPED, 6 or 12 for 10c.
We are headquarters for **Eastman Kodaks & Supplies.**

(Kodak Section—Aisle 5, Main Floor.)

Men's $1 to $2 Summer Shirts For 89c

Several hundred dozen samples & a leading maker's overproduction of plain white & cream soisette, fancy mercerized cloths, also light weight, plain or fancy striped flannels—most of them have self collars attached—some with neckbands. Shirts that are very well made, & qualities that would readily retail at $1.00 to $2.00—sizes 14 to 18—Saturday, choice of any, for **89c.**

During June

This Store Will Open Daily at

8:30 A. M.

& Close at 6 P. M. Saturdays, 9 P. M.

Largest Distributers of Merchandise at Retail in Missouri

Famous

WASHINGTON AVE. & 6TH ST.

We Give, Redeem & Guarantee Eagle Stamps

Open Saturday Evening Till 9 O'Clock

Men's $3.50 Shoes, $1.95

Included are gunmetal, 2 & 3 eyelet Blucher Oxfords—Goodyear welts—absolutely perfect—in all sizes & widths. Also 200 pairs of men's High Shoes—in all sorts of leathers & correct styles—these Shoes bear slight factory checks, which does not effect their sightliness or wearing quality; $3.50 values; Saturday, choice of any at, pair..... **1.95**

24 PAGES

PART TWO

ST. LOUIS POST-DISPATCH

Only Evening Paper in St. Louis With the Associated Press News Service.

PAGES 13—24 ST. LOUIS, FRIDAY EVENING, JUNE 2, 1911.—PART TWO. PAGES 13—24.

To sell real estate at the best prices, place it before the greatest number of people who can afford to buy it.

Advertise in the Post-Dispatch.

SERVANTS TESTIFY IN SUIT TO BREAK RICH HOE ESTATE

Tell of Relations Between Wealthy Manufacturer and Mrs. Margaret Brown.

IN LONDON MANSION

Endearing Terms and Embrace of Kisses Figure in Depositions Made by Two Women.

NEW YORK, June 2.—The testimony of Mrs. Alice Butler and Emma Byfield, both of London, taken by commission in the suit brought by Mrs. Margaret Johnson Johns, formerly the wife of Lewis P. Brown of Covington, Ky., against Frederick W. Crane and Phinaes P. Chew, as executors of the estate of the late Robert Hoe, the millionaire printing press manufacturer, have been received by County Clerk Schneider. Mrs. Butler was cook and Miss Byfield a maid in the house, 28 Brunswick square, London, in which Mr. Hoe resided with the Browns in 1905. Mrs. Johns seeks to recover from the Hoe estate about $230,000 in securities, which she asserts Mr. Hoe gave her.

Emma Byfield testified that she entered Mrs. Brown's employ on May 19, 1905, and left her on Oct. 13, 1909, three weeks after the death of Mr. Hoe. Mrs. Brown, Mr. Hoe, Miss Claudia Brown, Mrs. Brown's daughter, and a number of servants lived in the house. She described Mr. Hoe as a man about 70 years of age, with gray hair, side whiskers and mustache, who held himself very straight and was rather large.

Lived at Brown Home.

Q. How long did he continue to live there? A. He was there when I went there and lived there until his death, except when he was in America. He left for New York about November, 1908, and returned in May, 1909. He died on Sept. 22, 1909.

She said Mrs. Brown occupied the front room on the second floor as her bedroom and Mr. Hoe the back room on the same floor. Miss Brown had a room over her mother's room.

The witness was asked how Mrs. Brown usually addressed Mr. Hoe.

"She usually called him 'Dear Robert,'" was the reply, "and he called her 'Margaret,' and sometimes 'Dear Margaret.'"

Q. Did you ever see Mr. Hoe kiss Mrs. Brown? A. Yes; I saw him kiss her sometimes in the hall.

Q. Did you ever see him embrace her? A. Yes, several times in the front hall.

Q. Did he use terms of endearment to her? A. Yes; sometimes he would say "Dear Margaret" and sometimes "My love."

Saw Kisses in Hall.

Q. Have you ever seen Mrs. Brown kiss Mr. Hoe? A. Yes; I have seen her kiss him several times in the hall, but I don't think they saw me.

The witness then told how Mr. Hoe generally prepared Mrs. Brown's bath.

"Mr. Hoe," she explained, "would take his bath first and then prepare Mrs. Brown's, and would go up and knock at her door and say 'Margaret, your bath is ready.'"

Mr. Hoe and Mrs. Brown almost always took their meals together, and frequently went out together to the theater, the witness said. When they returned they had sandwiches in the dining room.

She swore that Mr. Hoe often rebuked Miss Brown for being rude, and that Mrs. Brown would punish her daughter for her rudeness to Mr. Hoe. She said that Mr. and Mrs. Claude Johnson, Mrs. Brown's parents, lived at 37 Brunswick square, with which a door connected the Hoe house, and that they used to visit Mrs. Brown sometimes.

Ill After Trip.

She said that the last time Mr. Hoe came back from New York he did not look well, and seemed worried. During his last illness, which lasted about 12 days, he was attended by nurses, one of whom was a Miss Mina, who had been brought from New York by Mrs. Brown as a governess for her daughter.

"Mrs. Brown was frequently in Mr. Hoe's room during his illness," Miss Byfield said. "Two or three doctors attended him and some kind of operation was performed by them."

Q. Were there any documents or papers torn up or burnt after Mr. Hoe's death? A. On the next morning a paper basket was brought down from his room and taken into the dining room and a lot of the papers were burned. I saw the charred remains of them on the hearth.

The witness said a lawyer visited Mr. Hoe while he was ill. Mrs. Brown always paid her her wages—sometimes in cash, but generally by check signed "Margaret Johnson Brown."

Q. Did Mrs. Brown ever make any remark to you concerning her character? A. Yes; shortly after Mr. Hoe's death she said to me: "I hope you don't think me a bad woman."

Brown Left Country.

Mrs. Alice Butler, who said she resided at No. 8 Widborne Buildings, Kings Cross, London, testified that she had been employed by Mrs. Brown from February, 1905, for two years. Mr. Brown lived there at first, but left for New York in August, 1905. He had occupied the back room on the second floor. After he went away Mr. Hoe used the room. Prior to that Mr. Hoe slept on the first floor. A dressing room next to Mrs. Brown's rooms had been occupied by Miss Brown, but she was sent to the floor above after her father went to America.

She corroborated Miss Byfield's testimony as to the kissing and embracing between Mrs. Brown and Mr. Hoe.

"There was none of that before Mr. Brown," she said. "Mrs. Brown used only call him 'Robert' up to that time, but after Brown went away it was 'Robert, Dear,' and 'Robert, Love.' Mr. Hoe only called her 'Margaret' when Brown was there, but afterwards he called her 'Margaret, Dear.' I could not say how often I saw them kissing each other."

She said she never knew anyone to prepare Mrs. Brown's bath but Mr. Hoe. When asked to describe the relationship existing between Mr. Hoe and Mrs Brown, the witness said they "looked like man and wife in their behavior in the house," but this was only after Brown's departure.

Brown Protested.

Q. Do you know whether Mr. Brown ever protested to his wife about her being too attentive to Mr. Hoe. A. Yes, I have heard him reproach her about it, but she called him silly. When he came back in the early part of 1906 he asked me how long Claudia had been moved upstairs, and I told him. He went upstairs and saw the room, but said nothing.

"Tell us about the embracing and kissing," she was asked on cross-examination.

"I have seen them kissing and embracing when they were in the smoking room," said Mr. Butler, "and have been passing up and down stairs, and I have seen them in the dining room several times. They have seen me, but have made no remark to me. No one was present except myself."

The suit brought by Mrs. Johns is set for trial at the present term of court.

BRIDE WHO FOUND IN HER WOOER SWEETHEART OF HER CHILDHOOD

BRIDEGROOM GIVES CREDIT TO FATES FOR HIS MARRIAGE

Says for Ten Years Destiny Ordered That His Bride Be Telephone Girl.

Dr. Walter V. McGilvra, who is now the agent in St. Louis for an aeroplane engine company, says that his marriage to Miss Cathryn Sullivan, the beauty who presided over the switchboard at the Jefferson Hotel, was foreordained by fate.

"I'm the luckiest man ever," said McGilvra, Friday, to a Post-Dispatch reporter. "Fate has been taking care of me for the last ten years. Even when I unconsciously tried to thwart it, fate took care of me. It decreed 10 years ago, before I had ever seen her, that I should marry Miss Sullivan."

Ten years ago, when Dr. McGilvra was with his parents for a visit at Spring Green, Wis., he met several cousins of Miss Sullivan at a seminary there. McGilvra was then 16 years old and Miss Sullivan 11. Miss Sullivan was known to her cousins at Spring Green as "Kitten," and they called McGilvra "Bun." Bun and Kitten became acquainted by correspondence and exchanged pictures.

Then "Bun" returned to Los Angeles, and in the next 10 years he did not see "Kitten." They met for the first time in St. Louis a few months ago through friends who were not acquainted with their childhood romance.

CONGRATULATED BY TAFT

CHICAGO, June 2.—A telegram of congratulation from President Taft was read at the opening session of the national convention of the American Flag Day Association yesterday. It read:

"The American Flag Day Association deserves the thanks of our people for its endeavor to teach the young proper reverence for the flag, and I am glad to wish it the fullest measure of success in its patriotic efforts."

Keep the Blood Pure and You'll Keep Well

TAKE

Brandreth's PILLS

If you are troubled with *Constipation, Biliousness, Headache, Dizziness* or any disorder arising from an impure state of the blood, one or two taken every night will keep you in first-class condition. Nothing better.

For Sale by All Druggists

GET RID OF ROACHES

Easy Way to Kill Off These Repulsive Bugs

At the first sign of the repulsive cockroach or waterbug, put Stearns' Electric Rat and Roach Paste in the sinks and on the shelves at night, and in the morning you can sweep up a panful of dead cockroaches. Easy to use; does not blow into the food like powders.

Stearns' Electric Paste is sold on guarantee of money back if it fails to exterminate cockroaches, rats, mice, etc.

Sold at all druggists. Be sure to get the genuine; 25c and $1.00. Stearns' Electric Paste Co., Chicago, Ill.

134 years experience in glove making, behind FOWNES KID FITTING SILK GLOVES

MARY MANNERING WEDS A BUSINESS MAN OF DETROIT

He Is Frederick E. Wadsworth, a Manufacturer, Who Was Divorced Last Year.

WAS MATINEE IDOL'S WIFE

Actress' First Marriage, to James K. Hackett, in Secret, Was a Love Match.

By Leased Wire From the New York Bureau of the Post-Dispatch.

NEW YORK, June 2.—Miss Mary Mannering, dramatic star, who divorced James K. Hackett in 1900, surprised her friends by marrying Frederick E. Wadsworth, a manufacturer of Detroit, Mich., yesterday afternoon. The wedding took place in the Church of the Divine Paternity, Central Park West, the Rev. Frank O. Hall performing the ceremony.

The bridegroom, who said he was 43 years old, described himself as the son of James W. Wadsworth of Darien, Conn. According to the papers filed with the application, he, too, has had previous matrimonial difficulties, having been divorced last July by his first wife, who was Luella Peck Wadsworth of Kalamazoo, Mich. These papers set forth that Mrs. Wadsworth obtained her divorce on the ground of extreme cruelty, and was awarded the custody of their children.

Gives Her Age as 32.

Miss Mannering said she was 32 years old, although various published biographies of the actress give the date of her birth as 1876. She has a daughter 6 years old.

When it became known in 1898 that the beautiful Miss Mannering had been secretly married in the preceding year to the popular leading actor of the old Lyceum company, there was great public interest ,for the union was regarded as a love match.

The reason given for the secrecy was that the news of the wedding would harm the popularity of "The Courtship of Leonie," the play in which both were then acting. The couple seemed to be happy for two years, and then came the divorce litigation, which had much publicity. There have been many reports during recent years that the couple would be reconciled.

Is a Beautiful Woman.

Miss Mannering is one of the beautiful women of the American stage, and she is also an actress of considerable ability. She had won her way in the drama largely by her personal charm, in a long series of roles, among which are the heroines in "The First Gentleman of Europe," "The Mayflower," "The Princess and the Butterfly," "Glorious Betsy," and "A Man's World"—the last mentioned being the most recent play in which she has been seen in New York.

Miss Mannering's marriage revealed the fact that the name Mannering was only a stage fiction, and that her real name was Florence Friend, and that in her first days on the stage in London she played under her own name. She was christened Mary Mannering by Daniel Frohmann when she came to the United States in 1896 to play under his management.

DIDN'T TAKE POISON, BUT HAD FREE RIDE

Mother Calls Ambulance for Daughter Whose Bluff Carried Her to Hospital.

Miss Emma Baker, 17 years old, of 4435 North Market street did not take poison, but she had a long ride in an ambulance, anyway.

The call for the ambulance came from Miss Baker's mother after she found a note in her daughter's bedroom. It read: "Good-by. I'm gone."

Mrs. Baker told the police that she and her daughter quarreled after the young woman told her she was to be married next Sunday. She said a man named Rogers was her fiance. Mrs. Baker emphatically stated her objections to the marriage and Miss Baker ran to her room and wrote the note.

"I didn't take poison. It was only a bluff," said Miss Baker when the ambulance arrived, but she was required to go to the city hospital, where it was found that her statement was true.

WOMEN SENT TO JAIL TAKE BABIES ALONG

Wives and Daughters of Striking Miners Serenaded Men at Work With Kettles.

IRWIN, Pa., June 2.—Twelve women, wives and daughters of Westmoreland County striking miners, have been sent to jail, some with babies in their arms, for serenading with bells, kettles and cooking utensils the men who were at work. Several took their babies to prison.

The women were arrested a week ago and fined $3.60 each. They could not raise the money and were ordered to jail for 20 days each. Later they furnished bail, and, as soon as they returned to their homes, again took up the serenading of the strike breakers.

As they rode away on the trolley line in charge of two officers they joined in singing "The Union Forever."

$500 FOR A ST. LOUIS SLOGAN

THE committee of twenty-seven citizens selected by the Post-Dispatch to award the prize in the St. Louis Slogan contest has, after consideration of the 70,000 phrases submitted by the readers, extended the time for submitting slogans and the Post-Dispatch has increased the prize to **Five Hundred Dollars.** The committee of 27 has formulated the following rules:

THE RULES.

(a) That the slogan be descriptive of the city's central location and its special advantages, primarily as a manufacturing and distributing center.

(b) That this slogan be short, not more than ten words or preferably five, the shorter the better, the word St. Louis not being absolutely essential.

(c) That it conveys the idea or all the ideas clearly.

(d) That not more than one slogan be entered by any contestant for the prize.

No entries arriving after the noon hour of 12, June 15, will be considered. Address Slogan Editor, the Post-Dispatch.

EDISON'S NEW BATTERY TO REVOLUTIONIZE ALL TRAFFIC

Small and Light Enough to Be Carried in Suit-case, It Will Run Car 60 Miles—Three Minutes to Recharge Cells.

By Leased Wire From the New York Bureau of the Post-Dispatch.

NEW YORK, June 2.—Thomas A. Edison, whose name is part of nearly every big electric light plant in the United States, attended yesterday afternoon for the first time in his life a session of the National Electric Light Association. He made his visit memorable by announcing that he had perfected a new storage battery for surface cars and trucks which would revolutionize the street traction business.

When asked about the success of his storage battery, recently invented, which is now used to run the surface cars on Twenty-eighth and Twenty-ninth streets, Manhattan, he said:

"I have done far better than that now and nothing has come out about it. I have perfected a battery which can be recharged in three or four minutes and which will run fifty or sixty miles without being recharged.

"The trouble with the first battery was that the recharging took a long time. When charged a car would run all day, but then it took the better part of the night to recharge it and get it ready for the next day. But I have done away with all that. I have now a battery which can be put into a suit case, it is so small and light, and it can run a car, truck, automobile or vehicle of any kind until the power is used up, and then be recharged in less than three minutes, ready for service as before."

"I suppose," said one of the electric light men present, "that one of these new batteries could be used to take a street car over the line once or twice and then run through the recharging station and out again in three minutes."

"That is it exactly," replied Mr. Edison, with enthusiasm, "or there could be small recharging stations along the line, where batteries might be recharged as much as they needed in a minute or less. The beauty of this battery is that the power can be put into it in small quantities or large without waste of time."

WIFE SAYS HUSBAND CAUSED HER INJURIES

Frank Mavrapel Held While She Is Treated in Hospital.

Mrs. Mary Mavrapel, 26 years old, of 2341 South Third street is at the city hospital suffering from injuries which she says were inflicted by her husband, Frank Mavrapel.

Neighbors heard screams Friday and, going to the house, they found Mrs. Mavrapel hysterical. When calmed she said that her husband had struck her and drove her from the house Thursday night and that she sat on the front steps for one and one-half hours. Her head is bruised and hospital physicians say she contracted pneumonia through exposure.

Mavrapel is held at the Wyoming Street Station pending investigation of his wife's story.

GO-CART ON TRACK COSTS MAN'S LIFE AND WRECKS TRAIN

House Also Ruined, as Engineer, Thinking Baby in Buggy, Applies Air Suddenly

ONLY LAUNDRY IN CART

Women in Iron Mountain St. Louis Yards Leave It on Road in Jumping From Rails.

Mrs. Lizzie Gest's use of a baby's go-cart to carry a bundle of laundry cost the life of John Braden, wrecked an Iron Mountain train and demolished a building.

Mrs. Gest and her daughter Dora, 14 years old, were walking in the Iron Mountain yards Thursday afternoon. They stepped off a track on which a northbound train was approaching and started to cross the southbound tracks, not noticing that another train was coming.

Mrs. Gest heard the warning whistle in time to jump back, but she left the go-cart on the track. To avoid running down what he thought to be a baby, Engineer Kershaw applied the air and stopped his train of 90 empty freight cars.

The sudden shock of stopping caused the train to buckle in the center, and five cars in the middle of the train jumped the track. Braden, who lived in Luxemburg and worked for the Union Sand Co., was walking between the track and a three-story brick building.

Is Caught Under Wreckage.

The flying cars struck him and he was caught under the wreckage. He was dead when taken out.

Mrs. Gest took her go-cart from the track and continued her walk to her home at Kraus and Water streets.

The wrecked building was owned by Police Sergeant Thomas Whelan of the Magnolia avenue district.

$200,000 for Iowa College.

OSKALOOSA, Io., June 2.—Mahaska County and Oskaloosa citizens have completed a successful canvass to raise an endowment fund of $200,000 for Penn College.

Tennessee Mob Hangs Negro.

MEMPHIS, Tenn., June 2.—Pat Crump, a negro, who, it is charged, attempted to attack the wife of a planter at White Haven, Tenn., was hanged by a mob to a tree on the roadside.

KILLED BY COUGH SYRUP

Child Drinks Overdose of Remedy Containing Heroin.

BUTLER, Pa., June 2.—Grace Moser, aged 3, daughter of Mr. and Mrs. George Moser of East Butler, died today in the Butler County General Hospital as the result, it is said, of drinking cough syrup containing heroin.

Her brothers, Frank, aged 5, and Smith, aged 6, are in a critical condition, they, too, having taken some of the cough syrup. Physicians say the children drank 75 times the regulation dose.

PUBLICATIONS

What is Advertising?

WHEN a man begins seriously to investigate advertising he gets some rude shocks.

He finds that most of the things he thought about advertising are not so.

He finds that inserting an advertisement, or any number of advertisements, in magazines—and stopping there—never paid and never will pay.

That such advertisements are not advertising.

He finds that real advertising is merely another term for the new science of business efficiency applied to the selling end of a business.

That its function is to reduce the *time* and *cost* of creating CUSTOMERS.

That in place of the old, piecemeal, unscientific selling methods, it deals directly with the great currents of consuming demand.

That—note this well—it sees to it that this demand is surely and completely *supplied*.

That in accomplishing sales the printed advertisement is only part of the operation.

That behind the printed advertisement must be the systematic and unimpeded distribution—the smooth and economical correllation of each part of the selling machine—the understanding and control of that machine without which its highest efficiency is lost. These hold no secondary place in the science of advertising.

When the serious investigator of advertising has reached this point he begins to see why so many other conservative investigators have gone into advertising deliberately, unequivocally and with such far-reaching results.

He begins to see that sound advertising is one of the most truly conservative influences in modern business.

He begins to see that sound advertising is but the ancient and beautiful virtue of Common-sense applied in a new way.

He finds, when he has learned these things, that the most serious obstacles to advertising his own business have disappeared.

To the manufacturer who feels interested in this view of advertising we should like to send gratis our 40-page booklet on Modern Merchandising.

The Curtis Publishing Company

Chicago Boston Philadelphia New York

The circulation of The Ladies' Home Journal is more than 1,500,000 a month. That of The Saturday Evening Post is more than 1,850,000 a week. We have reached this commanding position in our field by the same merchandising methods we propose to you.

The Greatest Tailoring Sale in America

Never before in the history of the tailoring business has woolens been thrown on the market at such low figures.

THE TARIFF REVISION ON WOOLENS has created a panic amongst all woolen dealers.

We bought for spot cash nearly $50,000 worth of the very newest patterns and will place these goods on sale at once at these sensationally low prices:

The clothes are all made on our premises, under our personal supervision. UNION LABEL IN ALL OUR WORK. A perfect fit is always guaranteed you. A FOXY label means something to you. Twenty years at this work ought to be enough to know.

J. P. FOX SAMUEL L. FOX

REGULAR $25 GRADES OF CLOTH IN EVERY STYLE AND SHADE

400 PATTERNS TO SELECT FROM. A FOXY SUIT IN EVERY SENSE.

FIRST COME! FIRST SERVED! We have plenty of cloth, all colors, all shades, cold water shrunk.

$19.25 At this price you will get cloth and work that the ordinary tailors would charge $30.00 to $32.00. You cannot find these cloths in ready-made at any price. A suit with our label means something.

$21.50 Nothing but high qualities of serges, in plain and fancy Scotch weaves, shepherd plaids, summer worsteds, silk stripe flannel and outing cloth; all mohair suits. FOXY means a whole lot in clothes.

$24.75 In this assortment, all are imported goods. The mills closed out these qualities as they are extra fine novelties and didn't want to carry them over. Every suit is worth $40.00 to $65.00. Beautiful styles. Excellent designs. What is better than a FOXY suit?

10 YEARS—ALWAYS ON PINE STREET.

FOX TAILORING CO.,

613-615 PINE STREET.

ST. LOUIS POST-DISPATCH.

Founded by JOSEPH PULITZER, Dec. 12, 1878.
Published by the Pulitzer Publishing Co.,
210-212 N. Broadway.

SUBSCRIPTION RATES BY MAIL IN ADVANCE
Daily and Sunday, one year.....$5.00
Daily without Sunday, one year.....$3.00
Sunday only, one year.....$2.00
Remit either by postal order, express money order or St. Louis exchange.

Circulation

average for the

First 4 Months

of 1911

Sunday only . . . 273,894

Daily only 165,427

The biggest west of the Mississippi River

There are only 5 Sunday Newspapers in the United States that equal the Sunday circulation of the Post-Dispatch.

Circulation Books Open to All

OUR STEEL MASTER.

The United States Steel Corporation is the greatest of all the trusts that control manufacture. As Judge Gary said in his testimony yesterday, "The Steel Corporation does absolutely no operating. It manufactures nothing. It gets income from the dividends declared by the subsidiary companies." For five or six years, he said, it has been under investigation by the Bureau of Corporations.

Its control of these subsidiary companies is absolute, as Judge Gary's testimony shows.

Yet after five or six years of "diligent investigation" of the affairs of this gigantic trust, the Bureau of Corporations has been unable to furnish any "publicity in the interest of the public."

One presidential campaign has been fought—and financed—since the bureau began its investigation of Steel. The tariff has been revised and preparations are under way for another presidential campaign, but the facts collected by the Bureau of Corporations under two Republican administrations have yet to see the light of day.

During the last five or six years the heavy hand of the United States Government has been laid upon Harriman, upon Beef, upon Turpentine, upon Sugar, upon Standard Oil, upon Tobacco; but no administrative finger has disturbed the serenity of the great god Steel. On the contrary, Mr. Roosevelt, as President of the United States, personally licensed the absorption of the Tennessee Coal and Iron Co. by the United States Steel Corporation in further recognition of the "great influence of the Morgan interests, which have been so friendly to us," and gave it an ultimate monopoly of the high-grade iron ore of the country.

Is the United States Government another of the Steel Trust's subsidiary concerns?

With the adjournment of the Forty-seventh General Assembly of Illinois, public attention can now concentrate on the Senate of the United States, where privilege and monopoly are making their last stand against the audacity of the ultimate consumer.

AN ART MONUMENT.

The $25,000 agreed upon by the officers of the Ives Memorial Association is sufficient to obtain a suitable personal memorial of the late director of the Art Museum. The fund should be quickly subscribed.

But the plan of a Hall of Architecture should not be thrown aside. Its completion will be a monument in the largest sense, not only of Dr. Ives' services, but of the whole movement and of the services of all who have participated with him in the promotion of the culture, knowledge and appreciation of art in St. Louis. It would crown the work of years with a great institution, the benefits of which would be incalculable. It would embody the fruits of the broadest experience and culture in the field of art. It could make St. Louis a center of art influence and education.

While erecting a memorial to the man, let us crown the work with greater achievement. A goal of this kind is worth setting up and working patiently for. It can be accomplished.

Stand-pat organs gloat over the fact that the Root amendment to the Canadian reciprocity bill has given the President a fright. When the voters get a chance to administer a shock several senators may sustain politically fatal frights.

"MENDING BROKEN MEN."

Colorado is experimenting in what is exploited as a novelty in "penology." In this case, "penology" is defined as the science of "mending broken men" instead of punishing them as convicts, without amendment.

As the Warden of the Colorado State Prison explains his methods, he depends on the "open-air cure," in the presence of Colorado scenery. He trusts the worst criminals with sufficient freedom in the open air to work on State farms and in building new State roads, finished up to the modern demand for automobile boulevards.

All this might be highly useful for purposes of publicity, without becoming any more scientific than the "open-air cure" as administered in the past to convicts, aware of an invisible "dead line," established for their confinement in the presence of scenery perhaps as glorious in its own way as that of Colorado is said to be, when it is described as part of this scientific method.

All that is being said in Colorado and elsewhere of such science depends for results on the good faith of a single sentence. It is said that Colorado intends to work wholly away from the methods of every system under which prisoners of the State are treated as "slaves of the State." It is promised that during the whole period of their confinement they will be controlled so that they will work for their own self-support and the support of their outside dependents. If that is done in good faith, the "open-air cure" may mend many broken men. Otherwise everything done in the name of any sort of "science" becomes part of the breaking process.

A PARAMOUNT DUTY.

The outcome of the controversy between William J. Bryan and Representative Underwood on the raw wool tax is important in its bearing on the struggle for tariff reform. The House leaders who have the full responsibility for Democratic legislation and the legislative policy of the party have concluded after earnest thought and discussion that a radical reduction in the tax on raw wool with a radical reduction of the entire wool schedule would be wiser than an attempt to put raw wool on the free list.

They have good reasons for their course. They think the revenue from a light tax on raw wool is necessary or, at least, that the revenue argument would be difficult to answer. They think that an effort to put raw wool on the free list would excite opposition that might endanger all tariff reform. They regard the reduced schedule as a great gain in the battle against privilege.

Regardless of the Democratic soundness of tariff for revenue legislation and all practical considerations, Mr. Bryan demands free wool and denounces all who oppose his demands as protectionists in disguise. He excommunicates all of his opponents.

This action of Mr. Bryan raises a greater issue than that involved in wool legislation. It raises the issue of the continuation of the Bryan dictatorship in the Democratic party. Giving Mr. Bryan full credit for all the good work he has accomplished for political reform, he has three times led the party to defeat in national elections. His leadership has been a failure. Mr. Bryan's protestations against his own candidacy does not in any degree diminish his offense of trying to dictate the party's policies. That is the height of arrogance.

If his leadership shall be acknowledged the bright prospects of the party will fade. No man can win in the presidential race with Bryan on his back. The repudiation of Bryan bossism is the first step necessary to Democratic success next year. That is the paramount duty of the party. The Democratic majority of the House of Representatives have set an excellent example for all Democrats.

Asked to make some reply to John W. Gates' statements, Mr. Carnegie said he wanted nothing to do with the "filthy scandal," but in September he said he would talk. He may possibly explain about the filthy.

BOILING IN OIL.

Returned as a Conservative member of the House of Commons at the last election, Sir Henry Seymour King has been found guilty of "lavishly treating his constituents" during the campaign. He has been unseated.

Here is food for thought. Did Sir Henry circulate the peanuts too freely, or did the oceans of soda pop indicate his lavishness? It doesn't matter. The interesting thing is what the House of Commons would do to the member from the Lumber Trust whose success was paid for out of a $100,000 slush fund. Boiling in oil, we believe, is forbidden in England, but in the delectable task of making the punishment fit the crime, and starting with soda pop as the basis, it would seem to come somewhere near qualifying. But then the English have queer notions about their sacred liberties.

"I shall die in Mexico," said the departing Diaz as he sailed for Spain. After thinking it over, Gen. Porfirio may conclude that Spain's terminal facilities are adequate.

THE PEOPLE'S PARKS.

During the administration of the Park Department by Mr. Philip C. Scanlan, who has just retired with an exceptional tribute of approval and good will, the wise policy of park and playground extension has been in operation. Hundreds of acres have been added to the park system and a chain of small parks and playgrounds has been opened to the public. To the task of maintaining the older and greater parks was added that of preparing and improving the smaller park spaces. The work has been well done and St. Louis now has a splendid foundation for one of the most complete and beautiful park systems in existence.

Fortunately, Mr. Scanlan's successor in the park commissionership, Mr. Dwight Davis, has been one of the leaders of the playground and park extension movement. He goes into office with an enthusiasm for the work of increasing the usefulness of the parks to the people, born of earnest volunteer service. The policy of extension should be continued, but in connection with it there should be a concentration of effort to increase the wholesome use and enjoyment of the parks by the elements of the population which need them most. Those who are unable to get to the country should be drawn to the parks, squares and playgrounds by irresistible attraction. Walks, conveniences, pleasure grounds should be provided for the masses who can afford neither horses nor motors.

The parks are the estates of the people. They are the lungs of cities and the recreation resorts of their inhabitants. They serve a great and essential purpose in promoting the moral, physical and mental welfare of the people. To make the parks reach their highest usefulness for all the people, especially those who have no other recreation grounds, should be the chief end of the park administration.

Alexander Selkirk, who was monarch of all he surveyed and "lord of the fowl and the brute," was not happy because he could not hear the church bells ringing. Yet, here in St. Louis, the bells make some people nervous and they want the ringing stopped. One man's music is another man's misery.

The Mormons may still hold that polygamy is a divine principle and has something to do with the pursuit of happiness, but not of liberty.

History may show a disposition to refer to it as "Perkins' Panic," but Col. Roosevelt has also a claim that cannot be ignored.

Fifty additional postal banks are about to be established and even the stocking trust has not made a complaint.

Mr. Bryan is now serving a useful purpose. By listening carefully the Democrats in Congress can find out from his advice what to do exactly what it is best not to do.

Another reason why Senator Lorimer isn't saying a word is a profound conviction that words are superfluous.

The Boston Herald says Colorado has only one Senator, but might have done worse. Certainly Illinois did.

LETTERS FROM THE PEOPLE

A Hymn and the State Song.

To the Editor of the Post-Dispatch.

It seems to me that the new song for this State is entirely too "hymnified" for popularity with the masses of the people. Years ago—the writer is 72—my father, a Methodist preacher contemporary with Peter Cartwright, Lorenzo Dow and the circuit riders of pioneer days, sang at home, "protracted meetings" and revivals a song (the congregation sang without instrumental music) very strangely like "Missouri," having the same metre and in one of the verses exactly the same line. I inclose a copy of it, from memory, substantially correct except the last two lines of the last verse, which I have forgotten, as it appeared in the Methodist hymn books of 60 years ago.

Have mercy, Lord! Oh Lord, forgive!
Let a repentant sinner live!
Are not Thy mercies large and free,
May not a sinner trust in Thee—
Dear Savior?

Though I am vile, I come today
And kneel at Jesus' feet and pray.
My sins are scarlet, yet I know
That He will wash me white as snow—
Dear Savior.

Oh, God of hosts, we bring to Thee
Hearts full of love and loyalty.
Our errant souls must still adore
The sinless One forever more—
Dear Savior.

Christ came, a compromise for sin,
That sinful man might enter in.
We mourn our sins, weep o'er thy wrongs
And raise our voice in grateful songs—
Dear Savior.

Thy life, on Christ, Thy agony
Still points the way to Calvary.
.....
.....
Dear Savior.

Sounds like "Missouri," doesn't it?

PETER J. HARLES.

An Annexationist Explains.

To the Editor of the Post-Dispatch.

I want to indorse the suggestion made at the meeting of the Million Population Club and some county representatives, viz.: that a part of the county be taken into the city. We need improvements. We have no proper sewage, no fire protection, a poor water supply and high rates for it, a get-rich-quick gas supply, and, considering what we get in return, high taxes, muddy streets, a smell in the front yard and fresh air at a premium. It is time something was done. The sooner the city takes hold of the problem the better it will be for ourselves, our children and the million population. "High Taxes and No Protection" is the Forest Park Heights slogan. G. W.

Menacing Freight Rates.

To the Editor of the Post-Dispatch.

While American Tobacco and other so-called legitimate lines of business that have been robbing Peter to pay Paul are being exposed, railroad rates should get their share. I am about 65 miles from St. Louis, and to get certain classes of stock into market, which today stands at 70 cents per 100 pounds, f. o. b. St. Louis, I am compelled to pay a local rate of 32 cents to transport. This same stock on through rate in car lots is $2.60 per 2000 pounds. I have other stocks, which, as the market stands today, only command $6 per ton, which to ship with stock of a higher market value are rated at the same rate as the higher class stock. As a business man I am inclined to believe that the present freight rates known as Western classification are a menace to commerce and should be handled or adjusted by a committee of experienced men who have business qualifications to handle the different articles of commerce listed in tariff rate.

ONE WHO HELPS KEEP THE WHEELS OF COMMERCE ROLLING.

The State Song.

To the Editor of the Post-Dispatch

In regard to our State song, it will be remembered that the German Empire exhausted its musical genius in the attempt to produce a song that would strike the popular chord. Finally a modest citizen—Nick Becker—a shoemaker, I believe, produced from the archives of his vaudevillian conception the Rhine song, which vibrated through the very foundation of that great nation, and in one hour added more luster to his name than Goethe or Schiller had gained in a lifetime." The song selected by our committee is beautiful, both in sentiment and language, but has created no enthusiasm. The popular chord has not been vibrated. Give the people time and possibly some lone fisherman on the pearly shores of the Kaw will leave written in a soap box, or the end of a beer keg, words that will thrill every heart in this great State. Give us time and this vibratory effect will be produced. C. C. COWEN.

Here's a Booster.

To the Editor of the Post-Dispatch.

I notice in tonight's edition a complaint from a newcomer to St. Louis. I don't think the town he comes from was so up-to-date as it might be or else he has stayed at home and has not seen St. Louis. That is in answer to his first remark; second, where did he see the poor, underfed horses? The big majority of the horses I see are in mighty good shape; third, poor sidewalks! Put St. Louis against Chicago. Chicago can't find St. Louis when it comes to streets and sidewalks. Everybody claims it is alive, but it's 20 years behind St. Louis on this item; fourth, no parks downtown. Show me the town that has more; fifth, factory laws not enforced. I will venture to say that all of St. Louis laws have been more thoroughly enforced in the last five years than any other city in the United States; sixth, no booster for St. Louis; here is one. I have visited lots of large cities, but for genuine comfort and an even chance for everybody, show me where you can beat St. Louis. When he talks of dead ones walking around St. Louis there may be some, but generally they come from somewhere else and it takes them a long time to wake up. LUCIAN A. PAULE.

A Publisher's Advice.

From the Cleveland Plain Dealer.

The Author: Would you advise me to get out a small edition?

The Publisher: Yes, the smaller the better. The more scarce a book is at the end of four or five centuries the more money you realize from it.

A Boston Joke.

From the Boston Transcript.

The Board of Education of Kansas has ordered that all schoolhouses hereafter built in the State shall be provided with cyclone cellars. This precaution against great winds looks as if the board anticipated a revival of Populism.

His Greatest Philanthrophy.

From the Chicago Journal.

According to John W. Gates, Carnegie "bunked" the Steel Trust out of $160,000,000. But poor old consumer footed the bill! Great little philanthropist, Andy!

Deceiving Whiskers.

From the Kansas City Star.

Francisco I. Madero gives evidence that he is not as foolish as those whiskers might indicate.

AGAIN!

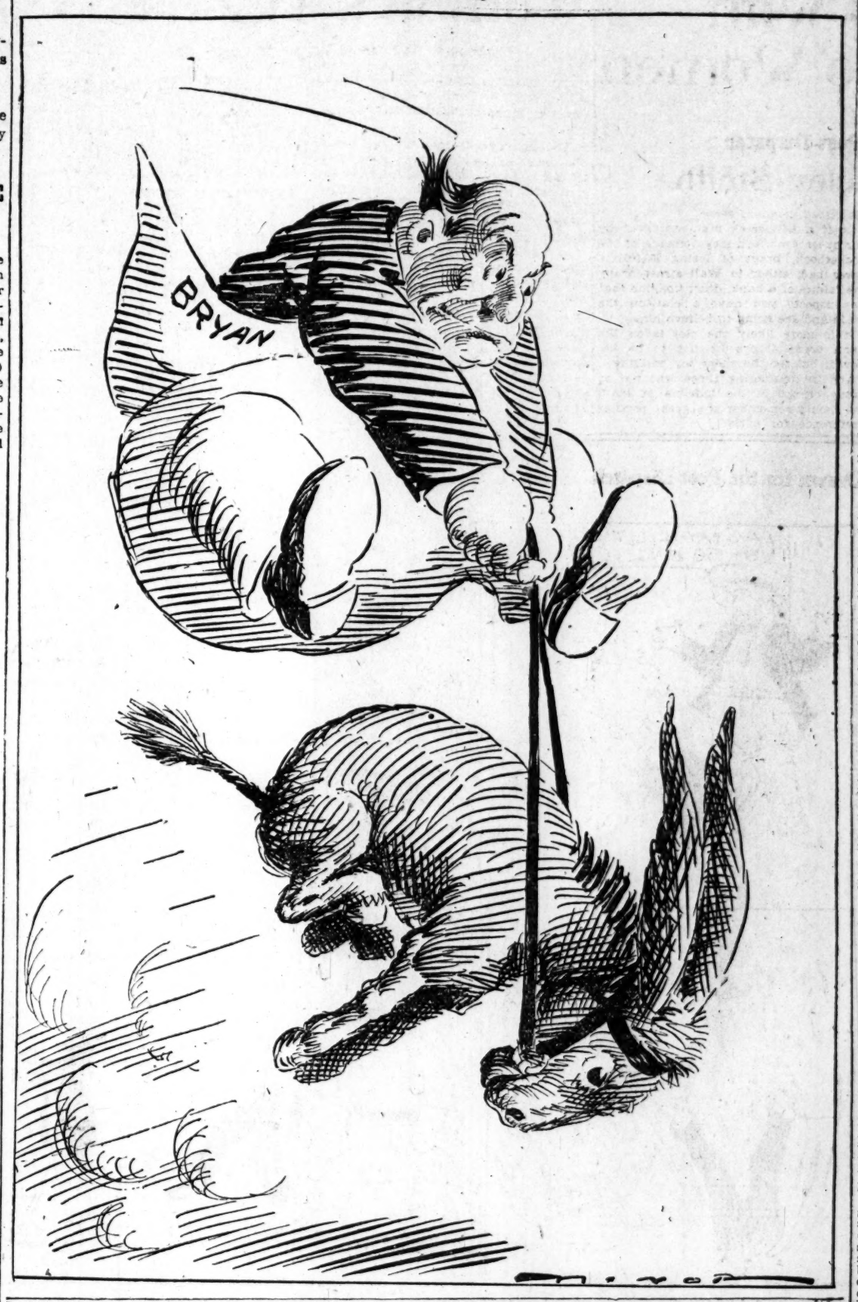

"COME OFF, MR. BRYAN!"

Henry Watterson in the Louisville Courier Journal.

The Democratic party has for the first time in 16 years enjoyed a little spell of sunshine. We have a living chance to win. But we are not yet masters of the situation. That we may become so we must hold well together and keep a little to the wall. It were indeed a fate—a destiny—that the moment when Republican protectionists are splitting hairs among themselves, Democrats pretending only to be bent upon driving graft from the tariff and reducing it, as we are able, to a revenue basis, should engage in chatter about the incidentals and make controversy over the conveyance, set, as we all claim to be, in a common direction and purpose.

So, come away, Mr. Bryan. Avast there and leave the boys a chance to start the old carry-all of Democracy in their own way, not in your way. You have scarcely had such good fortune as commends you to be the best and only driver. The Courier-Journal is your friend, not your enemy. Come off before your enemies have the right to say that with you it is rule or ruin.

At the Law Club.

From the Newark News.

"What law is that timid, shrinking one over there by the door?"

"The unhappy law that looks as if it wished it were dead?"

"Yes; the one with the black eye."

"That's the Sherman Law."

"And what is this bold and florid one that everybody treats with so much deference?"

"That's the Unwritten Law."

"Eddycation Done It."

From the Kansas City Star.

Eleven hundred students in the Michigan Agricultural College have indorsed Canadian reciprocity. It is feared this will still further embitter those mossbacks who always did oppose this 'ere college eddycation.

No Coupons.

From the Chicago Tribune.

For the information of the urchins waiting outside it should be explained that no coupons go with the decision of the United States Supreme Court in the case of the Tobacco Trust.

A Passing Note.

From the Nashville Tennesseean.

News Brief—Red devil, 50 miles an hour, two joyriders, two chorus girls, two bottles of champagne, 2 o'clock, two funerals.

The White Man's Burden.

From the Galveston News.

As a general thing we are quite sorry for the man who has to work for a living and maintain a set of neat little side whiskers at the same time.

Brilliant.

From the Chicago Record-Herald.

The next President of Mexico will find it difficult to devise a more brilliant uniform than that which Diaz had, anyhow.

Always the Way.

From the Cleveland Plain Dealer.

This world has a place for everybody, but there's usually somebody else in it.

JUST A MINUTE.

Written for the Post-Dispatch by Clark McAdams.

JUNE RHAPSODY NO. 1561.

When the red gets back on the rambler vine
Is a fine and dandy season, too.
Then it is that the skies incline
To iridescent shades of blue.
The heart of the earth is blithe and young,
The sun is smiling and benign,
And ah! what tender songs are sung,
When the red gets back on the rambler vine.

When the red gets back on the rambler vine
The breath of clover bloom is sweet,
And the sun goes down in red, red wine
Across the fields of waving wheat.
The dusk is filled with mellow bells,
With doves soft-mourning, and with kine
Deep-lowing from the forest dells,
When the red gets back on the rambler vine.

When the red gets back on the rambler vine
The sickle sings upon the breeze,
And the dapple sunlight comes to shine
Beneath the cool and shady trees.
It's a bully time to lie around
And long and leisurely recline
Upon the green, sweet-smelling ground,
When the red gets back on the rambler vine.

THE JUNE RISE.

"I see the Yaqui Indians rose yesterday."

"Yes, that's right—June 1."

FORECASTING THE WEATHER.

There is, apparently, a growing disposition in Congress to regard the United States Weather Bureau as a failure. Almost any member of that body knows someone back home who can beat the bureau all hollow. Our own Dr. Irl Hicks is frequently mentioned as more worthy of trust and maintenance than that extensive and expensive organization headed by so eminent a meteorologist as Prof. Willis Moore.

Isn't there a means of getting at it? The Weather Bureau has been dealing with weather a good many years. Dr. Hicks has been in the business some little time. Would a comparison of results for ten or fifteen years be too invidious? If the Government should have been publishing the Hicks almanac all these years it is about time it set about it. The weather, after all, is about as interesting as most of the short magazine stories which the Government mail service is hauling around for less than it costs.

There could be worse things than a Government subsidy for an almanac written by somebody who really scores a reasonable number of hits, not to speak of the long period of preparation this service affords.

WHY NOT?

The motor cop had just rounded up one of these automobiles which puts up a pillar of smoke.

"You don't mean to say that I was violating the speed ordinance!" cried the driver.

"No," said the officer, leading the way to the nearest police station, "but you were violating the anti-smoke ordinance."

NOT NOW.

"Have we any blanket Indians in the country now?"

"No, I don't think there is an Indian in the country who could afford a blanket at what they are selling for now."

IN A WAY.

"Going abroad this summer?"

"Yes. That is, we are going to spend a couple of weeks in Milwaukee."

BACK ON THE JOB.

ABOUT SONGS.

The point that a truly great state song could scarcely have come out of such a contest is not very well taken. We have always the history of Verdi's "Aida" to prove that music of a high degree can be written to order. This beautiful opera is called the composer's operatic masterpiece, and yet he produced it under conditions not very much differing from those under which we were all invited to write a state song.

HOW IT IS.

"The theory of the $500 slogan prize, I suppose, is that everybody will try twice as hard?"

"Yes. Together with the consideration that if the next grist were twice as good it wouldn't do any harm."

NOTES AND QUERIES.

Answers to Questions From Readers of the Post-Dispatch.

HENRY.—Phone Commonwealth Trust Co.

EVERYDAY READER.—Aug. 7, 1898, was Monday.

X. Y. Z.—Master mechanics hire railway firemen.

KEIFER.—Tribune, Record-Herald, Inter-Ocean, Examiner.

DRUMMOND.—For place as brakeman apply to trainmaster.

TOO HOT.—Park nearest Grand and Olive, Compton Heights Reservoir.

J. B.—The office of Factory Inspector Williams is in the Fullerton Building, Seventh and Pine.

D. K.—Limitation 10 years. Suits of the kind are not very successful and sometimes very expensive.

LAND.—The deed to farm stating, say, 40 acres, more or less, you have no recourse against vendor if found to be a few acres short.

MRS. HINCK.—Write Department of Agriculture, Washington, D. C., for information as to cultivation of corn, wheat and potatoes.

READER.—Administrator or executor is allowed 5 per cent upon all sums disbursed. Time of administration has nothing to do with it.

GRACIAS.—A wagon loaded over the front axle carries a load easier than if the load were over the rear axle. Auto engines are at the front.

HOUSEKEEPER.—Blow mixture of borax and red pepper into all places in the articles you are to move, which would be likely to harbor roaches.

ENERGY. — Compositions received with delight by friends are not always so received by publishers and public. Ask music stores to put you in communication with an expert.

UNANSWERED.—It is true that in the long list of bakers doing business in St. Louis only a few names are not German. In fact, there are more German names in the city directory than any other.

MRS. JONES.—No moving pictures have ever been taken of the Oberammergau Passion Play, but such pictures have been made by actors who posed for them. The play has been shown here several times.

HAGEN.—"Wells" Spring, in Forest Park, Feb. 21, 1911: Nitrogen as free ammonia, .002; nitrogen as albuminoid ammonia, .028; nitrogen as nitrites, none; nitrogen as nitrates, 9.6; oxygen consumed, .4; chlorine, 41; alkalinity, 248.

READER.—We would not advise three pickles a day for any stout persons, unless the pickles are very small. Never take vinegar to reduce flesh. As to pickles, however, there is a rumor of one man having been relieved of indigestion by eating a pickle.

J. W. M.—First anniversary, cotton, paper or even iron, Cotton presents: Bureau scarfs, shirt waists, stocks, belts, a Marseilles spread, lawn or cretonne parasol, a dainty cushion, crash curtains, a cretonne laundry or shoe bag. A cotton umbrella might please the husband.

SUBSCRIBER.—Illinois husband who without cause abandons wife or children under the age of 12 years, and refusing support, may be punished by fine of not less than $100 nor more than $500, or by imprisonment in jail, house of correction or workhouse not less than one month or more than 12 months, or by both fine and imprisonment. In Missouri the penalty for wife abandonment is imprisonment in jail not more than a year and fine of $50 to $1000 or both. Wife bears the expense of bringing the husband back for trial, which is a fine thing for hubby when his wife is very poor.

SUBSCRIBER. — The four-handed game of tennis is played by two persons on each side in a double court (4½ feet wider on each side than the single court) in a manner similar to the single-handed game. In the service the ball must drop in the rectangle bounded by the service, service side and half-court lines. If W and X were playing Y and Z, the order of the service is WYXZ, WYXZ, etc. The service is returned alternately by the two partners who are strikers-out throughout each game; but when once the service has been returned either partner may take the ball. (See Nelson's Encyclopedia, page 239, vol. 7, Public Library reference room.)

R. S. E.—Washington addresses of Missourians in Congress: Senator James A. Reed, the Cairo; Senator William J. Stone, 1921 S street. Representatives: Speaker Champ Clark, 599 Sixteenth street; J. W. Alexander, 119 Rhode Isle and avenue; Richard Bartholdt, 1903 Euclid street; C. F. Booher, 408 A street S. E.; William P. Borland, the Cairo; Theron E. Catlin, the Arlington; James A. Daugherty, the Farragut; C. C. Dickinson, the Driscoll; L. C. Dyer, New Yarmun; Courtney W. Hamlin, 408 A street S. E.; Walter L. Hensley, Congress Hall; James T. Lloyd, the Wyoming; T. W. Rubey and J. J. Russell, Congress Hall; W. W. Rucker, the Driscoll; D. W. Shackleford, Congress Hall.

URFIE.—Dumplings should be dropped into the water one at a time. Light, delicious dumplings: Mix and sift two cups pastry flour, four teaspoons baking powder (level measurement) and half teaspoon salt. Work in three teaspoons butter, using tips of fingers; then add, gradually, three-fourths cup milk, mixing with case-knife. Toss on a floured board, pat and roll out to half an inch in thickness. Scrape with biscuit cutter first dipped in flour. Place closely together in buttered steamer, put over kettle of boiling water, cover closely and let steam 14 minutes. If steamer is not at hand, perforate a tin pie plate. German dumplings: Take the crust from three or four small rolls and cut the crumb in small pieces. Put into a basin, pour boiling milk over them and soak for 20 minutes. Press to drain off superfluous milk, put in a saucepan and beat over the fire with a spoon until hot. Set back and season with salt and pepper. Cut half pound bacon in small pieces and fry with some of the crusts cut in dice. Mix fried crumbs and bacon with soaked bread; add five ounces butter in small lumps and enough beaten egg to bind the mixture without making too soft. Divide in equal-sized masses, roll evenly round, flouring the hands freely. Plunge into a saucepan of salt boiling water and cook 10 minutes without uncovering. Drain, put on a hot dish, pour over brown clarified butter and serve.

PLEASE.—Roaches: (1) Bait roach trap with beer and set it in basement at night. It will be full of them in the morning. See that there is no water in the basement. (2) Borax, burned on a shovel or old pie tin and sprinkled in their runways. (3) Spread white hellebore on slices of boiled potatoes over night. (4) One pound cornstarch and one-fourth pound borax—carefully mixed together and laid thickly around their haunts. (5) A mixture of borax and red pepper, blown with a bellows into every crack and cranny, and scattered over stationary tubs, shelves and sink overnight. Powdered slaked lime may be added to the mixture. (6) A weak solution of turpentine poured down the water pipes once a week. (7) Roaches are killed outright by the poisonous water exhaling from fresh cucumber peelings scattered about the floor at night, and two or three repetitions will exterminate them. (8) Sift borax plentifully in their haunts. Scald shelves with clove tea and put tartar emetic in their favorite dish. (9) Scalding water for all places. Plunge every pot, kettle, etc., in boiling water to kill eggs. Scatter leaves from teapot wherever the pests are. (11) A florist has discovered a way to catch them. A pint fruit jar containing a scrap of bacon happened to be left over night in one of his greenhouses. Next morning a dozen or more cockroaches were vainly trying to climb the slippery sides of the glass jar. The florist has succeeded in ridding his establishment of these repulsive creatures which formerly ate such high-priced plants as orchids and gardenias. It is necessary to paste a piece of paper outside of the jar, so that the insects can get sufficient hold to climb.

Little Talks With the Wise Women

Written for the Post-Dispatch

By Nixola Greeley-Smith.

A CULINARY expert who is conducting a cooking class for young men has made the assertion that her masculine pupils show more aptitude for the art preservative of life than any group of girls she has ever taught.

Is it possible that her discovery heralds the solution of the servant problem? Will Bridget and Marie, Freda and Wilhelmina yield the skillet and the carpet sweeper to the more competent hands of Terence, Armand, Einar and Carl?

When Men Are Cooks

It is asserted often and truthfully that man's pre-eminence of achievement extends even to the kitchen, that no woman cook has ever equaled the performance of certain famous chefs.

And there is one supreme reason why men should make better cooks than women: They eat with a keener pleasure, suffer more painfully from hunger and are more discriminating as to the fine shades of culinary skill.

As an intense interest in one's work is the first essential of success, therein may lie the explanation of why all the blue ribbons of the kitchen have gone to men.

Another probable cause lies in that much-quoted line of Byron's, "Man's love is of his life a thing apart; 'tis woman's whole existence." The reason why female sentimentality should spoil the broth or over-broil the beefsteak may not be immediately apparent. And it may be objected that men are quite as sentimental as women.

SO they are, but not during business hours.

Man, who has had to work for his bread since the dawn of civilization, has learned to concentrate his mind upon the business of the moment, to systematize his emotions, to reserve sentiment for his leasure hours.

His love and his work have been entirely separate, while woman's love and work till very recently have been necessarily coincidental.

The Spur to Art.

Rather a serious way of explaining why a female cook is more likely to let her disappointment in love burn her employer's roast, isn't it? But I have a female cook—a Frenchwoman—and on days when she receives a letter from a certain Italian chef she cooks with a brilliancy and technique that Escoffier himself could not surpass.

But on the letterless days, when the postman whistles shrilly by the house, and she hears in that cool, oblivious note the knell of love, the plates are cold, the roast is overdone and the drooping, apathetic asparagus suggests that it has been boiled in tears.

Now, a man cook, if disappointed in love, might cut his throat before breakfast or hang himself in the laundry after serving a perfect dinner. He would realize that there are times for work and other times for sentiment. So may the good work of Grace Chapel flourish and multiply the number of male cooks!

"TRUTH is dying out among the English," observed Lord Justice Vaughan Williams of London, the other day.

And an English journalist, in indorsing the judicial utterance, declared that "there are 45,000,000 descendants of Ananias in Great Britain."

Blood is thicker than water, and I am not sure the United States census man couldn't beat those figures. The answer might depend on whether the enlarged

Ananiases vs. Sapphiras.

Ananias Club would allow an associate order of Sapphiras, for there's a Sapphira for every Ananias in the world. I don't mean that men liars are married generally to women who prevaricate. On the contrary, the wife or husband of a confirmed liar is apt to tell the undeviating truth from sheer disgust. The liar, like the poet, or the Siamese twin, is born, and not infrequently his lies are so frequent, foolish and futile that one suspects lying to be a pathological condition. If a woman tells you that fifty, or even a dozen, men have proposed to her, tell her to consult an osteopath. It is more likely that she has a dislocated vertebra than that she believes you have dislocated common sense.

Or if a $30-a-week man, actuated by our queer American megalomania of the pocketbook, brags of losing $50,000 he never had, either in Wall street or by the failure of a bank, don't imagine that he suspects you have a clot on the brain and are going to believe him.

It is more likely the clot is on the liar's brain. Liars lie not to be believed, but for the sheer joy of lying.

And in considering those who put so many crimps in the hairline of truth we should remember the great popular preference for curls.

Woman's Handicap In Work Is Her Sex

Written for the Post-Dispatch

By Ethel Lloyd Patterson.

"IT is absolutely impossible to forget a woman's sex in business," a Supreme Court Justice tod me, "and what is more to the point, her sex should not be forgotten.

"Of course, in the highest intellectual and artistic ranges sex may seem to be effaced. George Eliot and Sappho take rank with the bravest of their competitors. In middle class labor, like school teaching, stenography and journalism, we find woman competing with man on even terms. Nevertheless, I tell you there is no such thing as even terms in middle class labor. A woman's sex has got to count one way or the other."

I protested. "Women, even in the fields you refer to as middle class, compete with men from a purely intellectual standpoint. I can't see how their sex affects their work. Now, in physical labor I can quite understand"—

"Ah! in physical labor!" exclaimed the Judge. "In physical labor, here you have it! In industry, as apart from art, or home-making, woman is doomed to cruel and unequal competition with man. In a treadmill she weighs less; in gathering fruit from a tree she has a shorter reach; in every athletic competition with her brother he outdoes her two to one. Of course it does sometimes appear that woman has a greater aptitude for certain kinds of service than man. She can even thus command a higher wage for greater efficiency. As a nurse and kindergartner she seems to have an exclusive field. But in productive industry in general woman can ask no favor of her male rival. The law of supply and demand is merciless."

"But facing the fact that economic pressure has driven great numbers of women out into the world to earn their own living, whatever their personal choice in the matter might have been," I explained, "don't you think the fairest thing you can do, once they are there, is to treat them as industriously sexless?"

"Ah! you ask me an impossibility of man. As long as sex exists anywhere, sex must exist everywhere. Take your own case, the case of a journalist, for example. Do you suppose your womanly nerves would not shrink from certain stories which you might be assigned to cover? Do you suppose it would be possible for your editor, or whoever directs your work, to give you any and all stories to write regardless of the fact that you are a woman? And if through any mischance you were treated in such a manner, do you not suppose that the heart of every right thinking man would bleed for you?"

"Yet there can be no fact in life that a woman does not have to face equally with a man," I remarked.

"To be sure, woman does have to face the most important fact in the world. That is just why she should be spared certain other crudities. I refer to the fact of motherhood.

"Still, no one who bargains with a woman for her personal services or the product of her industrial labor can avoid the reflection that she is destined by nature to be the mother of the race. Nor can any woman under 50 years of age, however immersed in commercial affairs, escape the thought that even to her there may yet come a call to the supreme task."

Jungle Tales for Children.

"JIMMY, come here," said Mr. Monkey one day.

"What do you want, Pop?" asked Jimmy.

"Don't you call me 'Pop,' because I am going to whip you for your mother, and when I get done I will give you some more just on my own hook," said Mr. Monkey.

"Are you really going to fan me, father?" asked Jimmy, peeking in at the kitchen door.

"Well, your mother left a note saying for me to whip you, and I have to do it," said Jimmy's father.

"What are you going to whip me for?" asked Jimmy.

"I dont know. I am just going to wallop you because your mother wants me to," said his father.

"All right," said Jimmy, "when do you want to begin?"

"I'll begin right now, you scamp. Come here."

Then Jimmy walked slowly toward his father.

"Father, dear," began Jimmy, "Mrs. Baboon was here today and she had on a most beautiful hat, with flowers and all that, and she was talking about you."

"About me? What did she say?"

"She told mother than you were growing handsomer every day, and that she thought mother ought to be real proud of you, and she said you were so good and kind to mother," said Jimmy.

"Upon my soul, did she really?" asked Mr. Monkey, as he put down the Jungle Town News and lit his pipe. When he looked up Jimmy had scampered out the front door.

The Noisy Kind.

MARK TWAIN in an after-dinner speech in Bermuda once talked of gratitude. He didn't much care, he said, for gratitude of the noisy, boisterous kind.

"Why," he exclaimed, "when some men discharge an obligation, you can hear the report for miles around."—Chicago Record-Herald.

Drawn for the Post-Dispatch

G=o=o=d N=i=g=h=t!

By FERD G. LONG.

Mr. and Mrs. Jarr.

He Tries to Be Diplomatic and Complimentary but What Is the Use When She Picks Him Up

Written for the Post-Dispatch

By Roy L. McCardell.

"WELL, don't you notice anything?" asked Mrs. Jarr when Mr. Jarr came home the other evening and took his seat by the front window while awaiting the supper summons.

"Yes, I notice the children have chalked up the steps of the flat across the way. Little villains!" said Mr. Jarr.

"Oh, you needn't say 'little villains'!" replied Mrs. Jarr. "It wasn't OUR children that did it. You are always picking on our children. It's a pity you can't say something that will encourage them, instead of hurting the poor little things' feelings. For, better children, if I do say it myself"—

"I didn't say it was our children. I feel sure they wouldn't do such a thing," said Mr. Jarr hastily. "But you were asking me if I didn't notice something. I see now what you mean—your new dress? It is very becoming, to be sure. Of course, I noticed it, but I pretended not to to see what you would say. It's a very nice dress, indeed. When did you get it?

"When did I get it? THIS a new dress?"

Mrs. Jarr shot the double barreled question at him almost spitefully.

"Why, this dress is an old thing I've had three years! Please don't be sarcastic, Mr. Jarr. I do need a new dress. I need a lot of them. But I don't think it very becoming of you to twit me about it!"

"I wasn't twitting you," said Mr. Jarr. "You always look so neat, and you do look so neat NOW that, really, I thought you were wearing a new dress."

"Well, I'm not!" said Mrs. Jarr. "It costs so much to run this house that I have given up all hope of ever having any new clothes. But, as you never do notice anything, I'll have to tell you. Don't you see how clean everything looks?"

"Everything always looks so clean here," said Mr. Jarr, trying to get back into favor, "that I must confess I do not note anything especial in the usual brightness of the place!"

"Well, I've had the place vacuum cleaned," said Mrs. Jarr. "We won't have to have the carpets and rugs taken up this summer."

"That's good!" said Mr. Jarr.

And he meant it, too. Housecleaning was no happy time for him.

"Of course, it's a big nuisance," said Mrs. Jarr. "That wagon in front, pumping and throbbing away—and the hose run up to the window—does attract everybody in the neighborhood, the children especially. But I just told the man in charge to not let any grown people look at the glass place where the dust can be seen going into the machine. Yet I know, as sure as I'm standing here, that when Mrs. Rangle called to her little boy, Johnny, to come in the house she pumped the child about how much dust he noticed passing into the machine."

"What do you care?" said Mr. Jarr. "You wouldn't have got your money's worth if there had been no dust extracted."

"Of course, I'd like to have one of those handsome vacuum cleaners of my own to keep in the house," Mrs. Jarr went on. "They are so cheap, too. Only $75. But we have no electricity in these old-fashioned flats, and so that's out of the question. So I had the wagon come, although, as I said, it did attract a lot of attention in the neighborhood."

"You could have avoided the attention. They have portable vacuum cleaners they pump by hand".

"They charge you just as much to work those, and they are not as powerful," replied Mrs. Jarr. "Besides, when I have to pay out six dollars of my good money to have my house cleaned according to modern methods, do you think I am going to have it done so nobody will know it?"

"Oh, it's a matter of pride, is it?" asked Mr. Jarr.

"It's a matter of six dollars for a flat this size," said Mrs. Jarr. "And if I am to pay out that much money these hard times I am going to have the work done right, and I want people to know it's being done, too.

"That awful man Hicks downstairs complained to the janitor because the men made so much noise hauling up the hose. It's no wonder his wife leaves him and goes home to her people. He's got his arm in a sling. Something's always happening to him, and I'm glad of it."

"How can a man have any luck who isn't good to his wife?" said Mr. Jarr. "He doesn't deserve it."

"You think it only just, then, that a man who is mean to his wife should have bad luck?" asked Mrs. Jarr.

"I surely do," was the reply. "And they don't have any luck, either. Don't you think it just?"

"Well," said Mrs. Jarr, musingly, "I wouldn't like to think that you try to be kind to me, not because you love me, but because you are superstitious. But, even if that is so, I suppose I should be thankful."

"Gee whiz! I'm in bad, no matter what I say!" cried Mr. Jarr.

But just then Gertrude, the light-running domestic, announced that dinner was served.

Feet Tired Out

Sore, Burning Feet Makes Us All Gloomy and Blue—EZO Stops All Misery

Here's a tip that will brighten up that gloomy countenance and put hope into people who are on their feet all day long.

A 25 cent jar of the new discovery EZO will make your feet so good and strong and vigorous that you won't feel a pain or an ache all day long. Foot misery must go—that's what EZO is for, and people who suffer from painful, weary, worn out, burning feet must have it in order to enjoy life.

EZO is so easy to apply—and it stops the misery at once, and for corns, bunions or callouses it's far ahead of anything on earth today.

Generous jar, 25 cents at all helpful druggists. Mail orders filled, charges prepaid, from Ezo Chemical Co., Rochester, N. Y.

"Cornell may yell and Harvard Rah!
And all the others Siss boom Ah!
But trained on *Campbell's Soups* so fine
I'll be first to cross the line."

Speak up loud

When you ask for Campbell's Tomato Soup make it plain that *Campbell's* is what you want.

No use accepting any second-best when you can have the best. Insist on

Campbell's TOMATO SOUP

There's a flavor and richness about this incomparable soup that is the envy of soup-makers everywhere.

Judge it for yourself. The same with any of Campbell's Soups. *You* are the judge.

21 kinds 10c a can

Just add hot water, bring to a boil, and serve.

JOSEPH CAMPBELL COMPANY
Camden N J

Look for the red-and-white label

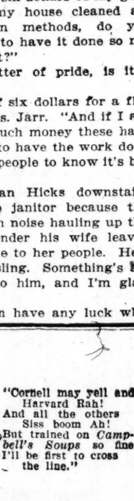

The Only Reason.

"AH, well," said Wilbur Wright, "there's a plausible answer, you know, to every charge." Mr. Wright at a dinner in Dayton was discussing the defense put up by an infringer of his biplane patents. "The most defenseless charge," he said, "has its defense. Take the case of Bloomsbury. A gentleman visited Bloomsbury. Getting off the train he found he had to drive four miles from the station to the town. This naturally angered him, and he reproached the ticket agent. 'You are fools on this line,' he said. 'What made you build your station so far away from the city?' 'Because,' drawled the agent, 'we thought it would be more convenient to have it down here near the railroad.'"

Getting in Bad.

A WELL meaning Washington florist was the cause of much embarrassment to a young man who was in love with a rich and beautiful girl.

It appears that one afternoon she informed the young man that the next day would be her birthday, whereupon the suitor remarked that he would the next morning send her some roses, one rose for each year.

That night he wrote a note to his florist ordering the delivery of 20 roses for the young woman. The florist himself filled the order, and, thinking to improve on it, said to his clerk:

"Here's an order from young Jones for 20 roses. He's one of my best customers, so I'll thrown in 10 for good measure."—Lippincott's.

Got His Money's Worth.

"WHAT'LL you have?" asked the barkeeper.

"Oh, I guess you may give me a mint julep," he suggested.

The drink was well mixed, he enjoyed it pretty well, but looked rather blank at the barkeeper when the latter threw down a check for 20 cents.

"What kind of a price is that?" he exclaimed.

"That's our price," said the barkeeper.

"All right," the stranger said. "I'll not get the worst of this deal," and he coolly gathered the mint from the glass, thrust it into an inside pocket, paid his check and walked out of the bar.—St. Paul Dispatch.

Scars of Battle.

A VETERAN, in all the panoply of his blue uniform, brass buttons and white buttons and white cotton gloves, was on his way to a Fourth of July picnic on the outskirts of the village. A stranger boarded the car and the veteran, leaning across his wife, engaged the man in conversation.

The talk soon turned to warfare, and the veteran said:

"Yes, sir; I've seen fightin', I got this gash across the cheek at Chickamauga. My stiff leg, by gosh, comes from a ball in the knee—Chancellorsville. This thumbnail here was shot off at Gettysburg. I lost the tip of my ear at Spottsylvania."

"Dear me," said the stranger, "how interesting! You have, indeed, sir, seen hot fighting. But tell me, how did you get that long, deep, murderous dent down the side of your nose? A cavalry charge—hand-to-hand engagement, eh?"

The veteran frowned and ignored the question. He began to talk about the heat. But his wife interrupted.

"Go on, Bill," she said impatiently. "Tell the gentleman how you got the dent in your nose."

"You shut up, Hannah!" said the veteran.

"I won't nuther," said the old woman. "For it just about riles the skin off me to hear you braggin' and braggin' about the marks you got in the war, whilst you won't never open your head about the finest and most noticeable mark of all—the one I give you with the fire-[illegible]"—Minneapolis Journal.

Children Cry For Fletcher's CASTORIA

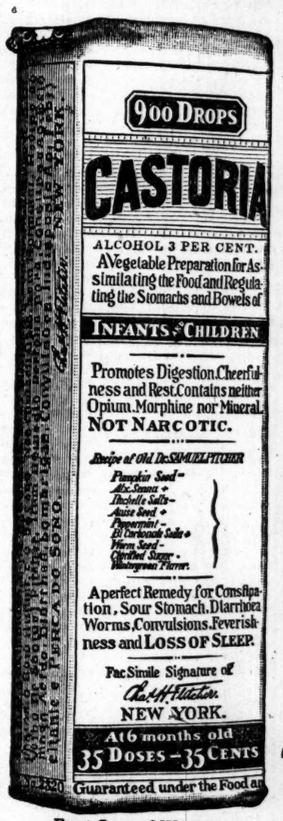

Exact Copy of Wrapper.

Letters from Prominent Druggists addressed to Chas. H. Fletcher.

S. J. Briggs & Co., of Providence, R. I., say: "We have sold Fletcher's Castoria in our three stores for the past twenty years and consider it one of the best preparations on the market."

E. W. Stucky, of Indianapolis, Ind., says: "To say that we have recommended and sold your Castoria for years is the best endorsement we can possibly give any preparation. It is surely full of merit and worthy of recommendation."

Henry R. Gray, of Montreal, Que., says: "I would say that your Castoria for children is in large demand and that it gives general satisfaction. Not being a secret nostrum many medical men order it when circumstances indicate the use of such a preparation."

W. G. Marshall, of Cleveland, Ohio, says: "We have found your Castoria to be not only one of the best sellers in the medicine market, but a preparation that gives almost universal satisfaction; in fact we cannot recall having had a single complaint from any of our customers who have used it."

Owens & Minor Drug Co., of Richmond, Va., says: "It is with pleasure that we lend our endorsement to Castoria, a preparation of proven merit. During our long experience in the drug business we have had abundant occasion to note the popularity of the genuine Fletcher's Castoria, which we unhesitatingly recommend."

Brannen & Anthony of Atlanta, Ga., say: "No doubt if we were called upon to state positively what medicine we had sold for the greatest length of time, the greatest number of bottles sold, and the most satisfactory preparation to us and also to the customer, we feel that we could safely and conscientiously say Fletcher's Castoria."

GENUINE **CASTORIA** ALWAYS
Bears the Signature of
Chas. H. Fletcher.

The Kind You Have Always Bought

In Use For Over 30 Years.
THE CENTAUR COMPANY, 77 MURRAY STREET, NEW YORK CITY.

LEGISLATIVE AGENTS GET $25,700 SALARY

New Hampshire Workers Also Receive $11,361 for Their Expenses.

CONCORD, N. H., June 2.—A tabulation has been made public by the Secretary of State showing that 103 legislative agents in New Hampshire received for their services at the session just closed $25,700. Their expenses were $11,361.62.

The Boston & Maine Railroad is represented in the list by seven attorneys. One of the attorneys filed an expense account of $8161.63.

Two attorneys acting for the State in the railroad rate investigation received $1000, while Louis D. Brandeis of Boston received no compensation but was paid $6 for expenses.

CONDUCTOR IS HURT FIRST DAY ON JOB

Knocked From Platform by Pole When He Leans Out to See if Track Is Clear.

When near the completion of his first day's work on the Clayton division of the United Railways, J. E. Carter, a conductor, was knocked from his car by a pole at 9 p. m. Thursday. His car was running east near the Price road when he stood on the rear step and leaned out to see if the track was clear.

Motorman Ott did not know of the accident until a passenger told him. He reversed the car, picked up the unconscious conductor. After receiving emergency treatment Carter was taken to his home at 4401 Page boulevard. The left side of his face was bruised.

The Fountain Head of Life Is The Stomach

A man who has a weak and impaired stomach and who does not properly digest his food will soon find that his blood has become weak and impoverished, and that his whole body is improperly and insufficiently nourished.

Dr. PIERCE'S GOLDEN MEDICAL DISCOVERY makes the stomach strong, promotes the flow of digestive juices, restores the lost appetite, makes assimilation perfect, invigorates the liver and purifies and enriches the blood. It is the great blood-maker, flesh-builder and restorative nerve tonic. It makes men strong in body, active in mind and cool in judgement.

This "Discovery" is a pure, glyceric extract of American medical roots, absolutely free from alcohol and all injurious, habit-forming drugs. All its ingredients are printed on its wrappers. It has no relationship with secret nostrums. Its every ingredient is endorsed by the leaders in all the schools of medicine. Don't accept a secret nostrum as a substitute for this time-proven remedy OF KNOWN COMPOSITION. ASK YOUR NEIGHBORS. They must know of many cures made by it during past 40 years, right in your own neighborhood. World's Dispensary Medical Association, Dr. R. V. Pierce, Pres., Buffalo, N. Y.

One and Two Strap Sandals for Children

We offer the very best values in Children's one and two strap Sandal Pumps—a comparison of prices will convince you.

1-Strap Sandals

Sizes 5½ to 8, Patent Leather, $1.35
Sizes 8½ to 11, Patent Leather, $1.50
Sizes 11½ to 2, Patent Leather, $1.65

2-Strap Sandals

Sizes 5½ to 8, Patent Leather, $1.50
Sizes 8½ to 11, Patent Leather, $1.75
Sizes 11½ to 2, Patent Leather, $2.00

We call your particular attention to the careful manner with which every Child's shoe is fitted here.

SHOEMART
"The Place to buy shoes"
507 WASHINGTON AVE.

CLOTHING ON CREDIT = $1.00 DOWN A WEEK

Extra Special Tomorrow Only $15 and $18 Suits, $10.00

Sold to I. Burton
Residence 5249 Morgan st.

Date	Article	Lot No.	Size	Price
June 3	1 Suit	1000	38	$10.00
June 3	1 Shoes	1810	6	3.00
June 3	1 Hat	5210	7	2.00

June	3	$1.00
June	10	$1.00
June	17	$1.00
June	24	$1.00
July	1	$1.00
July	8	$1.00
July	15	$1.00
July	22	$1.00
July	29	$1.00
Aug.	5	$1.00
Aug.	12	$1.00
Aug.	19	$1.00
Aug.	26	$1.00
Sept.	2	$1.00
Sept.	9	$1.00
Total		$15.00

TERMS, $1.00 DOWN PER WEEK Total, $15.00

MAKE $1.00 EASY

Cut this ad out and bring it along with you. We will accept it for $1.00 on any purchase amounting to $10.00 or over. This illustration is an exact duplicate of our credit system; it shows how easy it is to pay off an account of $15.00, and what a short time it takes to pay for your Spring outfit. We carry everything ready to wear for men, women and children. All our goods are marked in plain figures, and our prices can be compared with any cash store. No security or recommendation required. All we ask you is if you are able to pay $1.00 A WEEK.

STAR CREDIT CLOTHING CO.
604 WASHINGTON AVE.
OPPOSITE GRAND-LEADER—2nd FLOOR

THREE TOTS WORK LIKE TROJANS TO SAVE THE BABIES

One Raffles Burns' Poems and Two Sell Lemonade on Memorial Day.

TRUE SERVICE OF LOVE

It's All to Help Tenement Children, Menaced With Death in Summer's Heat.

CONTRIBUTIONS.

Previously acknowledged	$1186.81
Johannah Lucille Weil, 5744 Bartmer avenue	10.00

St. Louis children are now working with beautiful enthusiasm for the Post-Dispatch Pure Milk and Free Ice Fund, their earnest efforts doing much toward the saving of the little children of the tenements, menaced with sickness and death during the summer's heat.

Yesterday little Johannah Lucille Weil, daughter of Mr. and Mrs. L. A. Weil of 5744 Bartmer avenue, contributed $10 to the fund, accompanied by the following pretty letter:

Dear Mr. Editor:

I am so glad that I can send you this ten dollars, which I hope you will add to your Pure Milk Fund to save the poor suffering babies. Mother had spoken to me a number of times of the great need for pure milk for the dear little babies whose parents, unfortunately, could not secure it for them. Although I am only a little girl, I felt that I should like to do something to help this worthy cause.

I raffled a copy of Burns' Poems at ten cents a chance and, after about four hours' work, I had disposed of the one hundred chances. I sincerely hope that this mite will do some good, and that, with renewed effort, I can do something more during the summer.

Mrs. A. P. Brigham, 5627 Bartmer avenue, held No. 13, which won the book. Little Ruthy Ward drew out the winning number.

Ever a willing worker,
JOHANNAH LUCILLE WEIL,
5744 Bartmer avenue.

A willing worker indeed, and a very successful one, is this dear little girl, and the thanks of the Post-Dispatch, in behalf of the Pure Milk and Free Ice Fund are hereby extended to her.

Sell Lemonade for Fund.

Also are thanks due to two other children, a girl and a boy, each 9 years old—little Gertrude Everson of 1603 Union avenue, and little Francis Goddard of 1605, next door, who, on Memorial day, sold lemonade for the benefit of the Post-Dispatch Pure Milk and Free Ice Fund, realizing 31 cents thereby, which they gladly and with warranted pride sent straightway to the Post-Dispatch.

They made great preparations for their one day of business life, and nobody ever worked more zealously than they.

Little Gertrude Everson's mother says that Gertrude was particularly anxious to learn how much it cost each day to provide a tenement baby with healthful food, and, learning that the cost was 15 cents, went into her venture with the air of one who was about to feed a thousand babies. She and her partner, little Francis Goddard, were tremendously busy thereafter, and, selling the lemonade at a penny a glass, they did nobly for the fund.

It's the splendid help of children such as these that saves the life of many and many a little child of the tenements during the hot summer time. Every child can help some other child—that's the nobly true thought that animates them.

And the slogan to which they rally for the good work is full of hope for the little children of the poor, the little children whom they seek to help.

"Save the Babies!" That's the slogan of the helping children.

Save the Babies!

Campus and Airdome Benefit.

Associate Managers Broderick and Boardman of the St. Louis University Campus Airdome, King's highway near Manchester avenue, where a great benefit for the Post-Dispatch Pure Milk and Free Ice Fund will be given next Thursday evening, are nightly presenting a most entertaining bill of motion pictures and vaudeville and are arranging a program of especial attractiveness for the benefit.

Among the notable new vaudeville stars engaged is John A. Dauer, the popular singer of topical songs, who will appear tonight and tomorrow night, and also at next week's benefit performance. He is one of the cleverest St. Louis singers and never fails to make a hit with his audiences.

At next Thursday evening's benefit for the Post-Dispatch Pure Milk and Free Ice Fund it has been decided to permit automobiles to enter the airdome grounds. Their occupants may be taken to the grand stand and the machines stationed in a distant part of the grounds.

The Campus Airdome dancing floor, the largest open-air dancing floor in the city, will be finished and ready for use by tomorrow night. The Taylor cars carry passengers to within 200 yards of the airdome gate.

FIRE AT BIG BREWERY

Tower of Cooling House at Anheuser-Busch Plant Burns.

The cooling tower on the ice plant of the Anheuser-Busch brewery was damaged by fire Friday at 11 a. m. It is thought the fire was caused by sparks from a smokestack of a manufacturing plant adjoining. Firemen fought the flames from the roof of the ice plant and prevented the fire from spreading. The damage was about $1000.

LIKE A FEATHER.

Those pencil stripe blue mohairs; 9.60 at the Glo's. See Page 6.

SOLD LEMONADE TO HELP PURE MILK FUND

GERTRUDE EVERSON

BUTTON DAY TO AID MOTHERS AND BABIES

Women Begin Annual Collection in the Downtown District.

St. Louis is being "buttoned" today. The buttons are sold by women at hotels, office buildings and prominent places in the downtown district. The funds collected are for the benefit of the Mothers' and Babies' Home, 3047 North Taylor avenue. Last year more than $5000 was collected.

More than 50,000 buttons were delivered to the captains of the various stations for sale. The captain of each station has from 5 to 25 assistants. No price is set on the buttons, and the purchasers fix the amount of their donation.

The money collected will be counted by a finance committee of five in charge of J. C. Van Riper, president of the American Trust Co.

WELCOME FOR THE FRIARS

Acting Mayor Gundlach to Meet Players Saturday.

"The Friars," an organization of theatrical stars who are to appear at matinee and evening performances at the Olympic Theater Saturday, will be welcomed to St. Louis by Acting Mayor Gundlach and escorted downtown by a squad of mounted policemen.

They will arrive on their special train at 11 a. m. Saturday. In case of rain Capt. McCulloch will place private United Railways cars at their disposal. If the weather is good the Friars' parade will be down Chestnut street, from Eighteenth street to Broadway, and south to Walnut street.

OWES HER HEALTH To Lydia E. Pinkham's Vegetable Compound

Scottville, Mich.—"I want to tell you how much good Lydia E. Pinkham's Vegetable Compound has done for me. I live on a farm and have worked very hard. I am forty-five years old, and am the mother of thirteen children. Many people think it strange that I am not broken down with hard work and the care of my family, but I tell them of my good friend, your Vegetable Compound, and that there will be no backache and weariness for them if they will take it as I have. I am scarcely ever without it in the house.

"I will say also that I think there is no better medicine to be found for young girls to build them up and make them strong and well. My eldest daughter has taken Lydia E. Pinkham's Vegetable Compound for female ailments and it has always helped her.

"I am always ready and willing to speak a good word for the Lydia E. Pinkham's Remedies. I tell every one I meet that I owe my health and happiness to these wonderful medicines."—Mrs. J. G. Johnson, Scottville, Mich., R. F. D. 3.

Lydia E. Pinkham's Vegetable Compound, made from native roots and herbs, contains no narcotics or harmful drugs, and today holds the record for the largest number of actual cures of female diseases.

JAMES BRAID SAYS

No athlete can do himself justice if his feet hurt. Many thousands are using daily Allen's Foot-Ease, the antiseptic powder to be shaken into the shoes. All the prominent Golfers and Tennis Players at Augusta, Pinehurst and Palm Beach got much satisfaction from its use this Spring. It gives a restfulness that makes you forget you have feet. It prevents soreness, blisters or puffing and gives rest from tired, tender or swollen feet. Allen's Foot-Ease is sold everywhere, 25c. Don't accept any substitute.

MEN AND WOMEN

Kidney trouble preys upon the mind, discourages and lessens ambition; beauty, vigor and cheerfulness soon disappear when the kidneys art out of order or diseased.

For good results use Dr. Kilmer's Swamp-Root, the great kidney remedy. At druggists. Sample bottle by mail free, also pamphlet. Address, Dr. Kilmer & Co., Binghamton, N. Y.

Negro Woman Shoots Negro Man.

Dan and Emeline Cook, negroes, had a disagreement at 805 South Twenty-second street, their home, Friday morning. She chased him to Twenty-second and Gratiot streets, shooting at him. He fell at that point and was taken to the city hospital seriously wounded.

Woman and Three Children Drown.

EUFAULA, Ok., June 2.—While driving a team across the South Canadian River, Mrs. George Glover and her three children of Mellette, Ok., were drowned. The body of the mother and the three children, Sallie, 18 years old; Roxie, 15, and Charles, 12, have not been recovered.

Look shrewdly at the price!

THAT'S all there is to a bargain anyhow, provided the goods are the right stuff and you've got the money to put the two together!

I've got the goods—I give the prices—and it's up to you to get the bargains.

Here they are for today and tomorrow—summer suits for a song—and a "swan song" at that!

Straw Hats

The finest straws of the latest fashion and prices, so fine you can't match 'em.

$12.00 Panamas	$9.55
$8.50 Panamas	$6.80
$6.00 Panamas	$4.80
$5.00 Bangkok	$3.95
$4.00 Imported Italian and English Sennits	$3.15
$3.50 China Splits at	$2.80
$2.50 English Splits at	$1.95
Special English Derby, equal to any $5.00 hat in the market	$2.60
$2.00 Boys' Soft Felt Hats	$1.19
$6.00 Silk and Opera Hats	$4.50
$2.50 Soft and Stiff Hats	$1.85

A few more

Stetson Soft Hats

in large shapes; $5.00 and $6.00 values, $3.75

Shirts

$2.00 and $2.50 Madras—in negligee and pleats	$1.45
$2.50 Soisettes—2 soft collars to match—French cuffs	$1.95
$1.50 Soisettes—soft collar to match—French cuffs	$1.05
$1.00 and $1.50 White Negligee or Pleats—cuffs detached	73c

Underwear

50c and 75c Balbriggan and Sea Island Underwear	39c
75c Soisette Athletic Underwear	39c
$1.00 Nainsook Union Suits	73c

Suits

Genuine English Mohair Suits, $20 values $11.95

$35.00 Summer Suits	$21.95
$25.00 Suits	$18.75
$22.50 Suits	$16.50
$14.00 Suits	$9.65
$12.00 Suits	$8.80

Neckwear

Special for Today—Knit Ties, college stripes	33c
Get busy boys. This is a snap. 35c Tubular Wash Ties	19c
50c Bengaline, solid colors, all shades	29c

Handkerchiefs

$1.00 White Silk, initials	63c
75c Fancy Silk	33c
50c Pure Linen	33c
25c Pure Linen	15c
15c Cambric	9c

Trousers

SPECIAL FOR SATURDAY.

500 pair Men's All-Wool Cassimere and Worsted Trousers, light and dark patterns; our regular $3.50 values $2.45

Cravenettes

$15.00 Genuine Priestley	$11.95
$15.00 Gabardines	$10.98
$5.00 Slip-ons	$3.50

25c Boston Garters, 14c 25c Paris Garters, 16c

"KEEPKOOL" Underwear

100 dozen of the famous "Keepkool" underwear advertised in the Saturday Evening Post, and sold the world over at 50c, cut to 33c

Geo. Diel

9th and Olive—Opposite Postoffice

Big Sale of Good Goods at Little Bits o' Prices

YOUR GRAY HAIRS QUICKLY VANISH. A HARMLESS REMEDY RESTORES COLOR.

A feeling of sadness accompanies the discovery of the first gray hairs, which, unfortunately, are looked upon as heralds of advancing age. Gray hairs, however, are not always an indication of advancing age, for many people have gray hairs quite early in life. Of course, it is unnatural, and indicates that there is something wrong with the individual, and that Nature needs assistance in correcting the trouble. The same is true of hair that is constantly falling out and becoming thinner every day. If everything is right with Nature, the hair, even in comparative[illegible] elderly people, should be long, thick and glossy, without even a streak of gray.

The ideal assistance to Nature in restoring and preserving the hair is Wyeth's Sage and Sulphur Hair Remedy, a clean and wholesome dressing for daily use. It not only removes dandruff, but strengthens weak, thin and falling hair and promotes its growth. A few applications will restore faded or gray hair to its natural color.

This preparation is offered to the public at fifty cents a bottle, and is recommended and sold by all druggists.

Special agent, Wolff-Wilson Drug Co., 524 Washington avenue.—ADV.

Faust Spaghetti is a vitalizer as well as an upholsterer. It fills up the hollows. It gives power to the muscles. It makes rich, red blood. It is all wheat.

Maull Bros.
12th St. and St. Louis Ave.
St. Louis, Mo.

Write for Free Book of Faust Spaghetti Recipes

At All Grocers 5 and 10 Cents

MAMMOTH CAVE STRIKE

Guides Cause First Check to Sightseers in 100 Years.

GLASGOW, Ky., June 2.—The regular daily quota of sightseers at Mammoth Cave were turned away as the 25 men who have acted as guides there for years refused to work. They struck because they did not like the new manager appointed recently. For more than 100 years visitors have been shown the inside of the place without interruption.

You Won't Mar Your Beautiful Floors

If They Are Varnished With "Floor-Shine."

No Heel Marks On "Floor-Shine."

All you need to beautify your floors is a can of "Floor-Shine" and a brush with which to apply it. This is the original colored varnish and during the 16 years it has been on the market "Floor-Shine" has always been recognized as the best preparation to be had. It will not crack or scratch or mar. A floor finished with "Floor-Shine" is much easier kept clean than is a floor on which almost any other finish has been used.

Interior Woodwork, Porch and Lawn Furniture, Refrigerators, Furniture, Chandeliers, Iron Work, Linoleum, Flower Boxes, and practically everything about the house or yard can be improved and made to look like new by an application of "Floor-Shine."

It comes to you ready for instant use, in a great variety of colors and in any size can you may require.

"Floor-Shine" is sold by all paint and hardware stores and by all dealers in painters' supplies. The price varies from 15 cents for the ¼-pint size up to $2.50 for the gallon can. A popular size is the quart, selling for 75 cents.

Compare the price of "Floor-Shine" with other similar varnishes and it will be found much less costly.

If you experience any difficulty in getting the genuine, do not accept a substitute, but send directly to us for a color card and we will see to it that you are supplied. Address the Floor-Shine Mfg. Co., St. Louis, Mo.

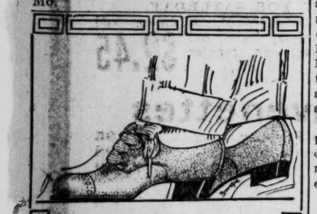

YOU can get a good pair of Shoes here at four dollars. We are extensive dealers in fine footwear, so we quite naturally know how to demand and obtain more real quality and comfort in the moderate priced lines—and you get the benefit. If you want Summer Shoe satisfaction at a minimum cost—come here and examine our display of Men's Oxfords at,

$4.00

Europe Shoe Co.
311 N. BROADWAY

IMPERIAL CLOCKS

Run Without Winding. Are Accurate And Reliable.

If you need a clock in your home, office or factory get a high grade

IMPERIAL CLOCK

And put an end to all of your clock troubles; they are dependable time pieces, because they are made right, regardless of cost; they require no attention because they are run by dry cell batteries that operate continuously for many months. IMPERIAL means the BEST CLOCK made, because they are made of the best materials by high-grade workmen, on new and correct principles. We guarantee satisfaction.

Many handsome designs to select from.

Synchronized Systems for Factories, Offices, Banks and Schools.

IMPERIAL CLOCK CO., Room 822, Pierce Building, St. Louis, U. S. A. Olive 374.

SATURDAY'S GAME IN POST-DISPATCH LEAGUE IS FINAL

Professional Players to Umpire Contest Which Will Decide Pennant Race.

BIG CROWD IS EXPECTED

Seats Will Be Free and Police Will Be There to Preserve Order.

Batting Order of Teams for Championship

THE official batting order in Saturday's game for the pennant:

FANNINGS.	PENROSE.
Stevenson c,	Reader rf,
Brauks 2b,	McClelland 3b,
Myhre 3b,	Orsendorf ss,
Torrence 1b,	McCormack c,
Walker p,	Fischer 1b,
Nies rf,	McGee cf,
Boepple ss,	O'Brien 2b,
Boermann cf,	Sheridan lf,
Manion lf,	Gallagher p.
Rollman, sub.	Wurth, sub.

"Lefty" George, pitcher, and Albert Clancy, utility infielder of the Browns of the American League, will umpire the game between the Fanning and Penrose teams at Sportsman's Park Saturday afternoon for the pennant and gold medals in the Post-Dispatch Public School Baseball League. The park gates will be opened at 1 p. m. The boys will appear on the field to warm up at 2 p. m., and the game will be called at 2:30 p. m.

Supt. Ben Blewett of the public schools will attend the game and encourage the boys to play their best. The principals and teachers in almost all of the 41 schools whose teams formed the league will be there.

Seats Are All Free.

All seats are free. No tickets are required. The park gates will be thrown open for the free admission of the public. The Post-Dispatch hopes to make Saturday the biggest baseball day for the youngsters and their friends St. Louis has ever had. The regulation squad of police used at the big League games will be at the park to keep order and assist in caring for the little ones.

If the Penrose team wins, the players will wear their gold medals at the Penrose School picnic Tuesday at Delmar Garden, and in the parade about the streets of North St. Louis preceding the ride to the garden. Saturday the players will be taken from Sportsman's Park in a wagonette donated by the A. Kron Livery and Undertaking Co. If they are victors, they will be driven about the North End as the opening of an evening of festivity.

If the Fanning School wins, elaborate plans have been made for a joyous celebration on the South Side Saturday night. The boys will be guests at several celebrations in their honor.

Medals to Be Given Monday.

The pennant, gold medals and banners won by the eight schools in the various divisions will be delivered Monday at 4 p. m. The managers of the teams and all members of the pennant-winning team will call at the Post-Dispatch office at that time to receive the emblems won.

Everybody is invited to attend the game to decide the pennant. It promises to be the best schoolboy baseball contest ever held in St. Louis. Neither team has lost a game this year. The teams are evenly matched and include the juvenile stars of the diamond. They have proven their right to play for the championship by defeating other teams from all parts of the city. It will be a great game. Those who go early will get their choice of seats.

PRISONER'S RUSE AIDS 4 MEN TO BREAK JAIL

Feigns Illness and Another Gets Keys at Mt. Vernon, Ill., While He Is Treated.

MOUNT VERNON, Ill., June 2.—Sam Holloway, charged with horse stealing; Walter Montague, accused of grand larceny, and John and Edward Miller, cousins, aged 16 and 17, held for stealing a pocketbook, escaped jail last night.

While Jailer Reece was attending to a prisoner who pretended to be sick, John Miller crept from the cellhouse and secreted himself in the corridor, under a cot. One leaving the jail the outer door was left unlocked and Miller made his way to the main part of the jail, obtained the keys and liberated the others.

Lee Bush, a negro prisoner, remained and gave the alarm, two hours later. Officers are searching for the fugitives.

NEW ROCK ISLAND-KANSAS CITY TRAIN

The Rock Island system began the operation of a thoroughly up-to-date daylight train Thursday between St. Louis and Kansas City. This train, known as the "Colorado Flyer," departs daily at 9:01 a. m. and arrives at the city on the Kaw at 5:31 p. m. It leaves Kansas City at 6:10 p. m., arriving in Colorado Springs at 11:40 a. m. and Denver at 12:25 noon, the following day.

The "Colorado Flyer" is newly equipped, consisting of steel smokers and chair cars. It carries both drawing room and observation sleepers and serves travelers with stock market reports and baseball scores.

The inauguration of the new service will not change the regular night service. Meals on the new train will be served in Rock Island dining cars.

Americans Received by Japan.

TOKIO, June 2.—Rear-Admiral Joseph B. Murdock, commander of the United States Asiatic fleet, and the captains of the ships, and J. Franklin Fort, former Governor of New Jersey, were received in audience by the Emperor.

Illinois Man Weds in East.

CAMBRIDGE, Mass., June 2.—Miss Eva M. Wyman, daughter of a Foxboro clergyman, was married here to Dr. Albert M. Dunlap of Savoy, Ill. They will go to Japan, where they are to make their home in the future.

OUR TOBACCO CORNER

while not a trust, is a place where tons of trustworthy goods are sold. Hundreds of smokers, who still appreciate the saving of a few dimes on their cigar account, daily flock hither for their supply of the fragrant weed.

WE WANT YOU TO BE WITH THEM SATURDAY

"LA RESTA"—SATURDAY ONLY

A genuine 10c straight seed and Havana Cigar, box of 50, $2.50; each.....**5c**

EL SIDELO Smokers, Saturday all day.....5c
Connoisseur, 10c size, Saturday all day.....5c
Stickney's Pastora, 10c straight size....5 for 35c
Tom Moore, Robert Burns.....5 for 35c
First Consul, 10c-straight size.....5 for 35c
Chancellors, 10c-straight size.....5 for 35c
La Garnita, First Consul, 3-for-25c size, 6 for 35c

OUR SPECIAL FIVE

5c Straight **Box of 50, $2.25**

Not the ordinary 5c cigar, but equal to any, and superior to many 10c smokes. Strictly all Havana filled and guaranteed such, by US.

EXILDA, 5c straight Cigar, Saturday only, 8 for 25c
Box of 50, $1.55.
Henry George, Owls.....8 for 25c
Permits, El Toro, 7 for 25c; box of 50.....$1.75
Little Chancellor, Preferencia Operas.....7 for 25c
Box of 50, $1.75.

Wilson's Havana Specials—Saturday, 6 for 25c

Venta del Sol, 10c clear Havana..4 for 25c

IMPORTED CIGARS.

Bock Panetelas.....10c
Romeo and Julieta Panetelas.....10c
Figaros, Diligencia, 2-for-25c size.....10c

Egyptian Prettiest Cigarettes.....8c
Harem Cigarettes, 2 packages for 25c and one 7½c package free.

Get it at Wolff-Wilson's

WASHINGTON AND **SIXTH** AND WASHINGTON

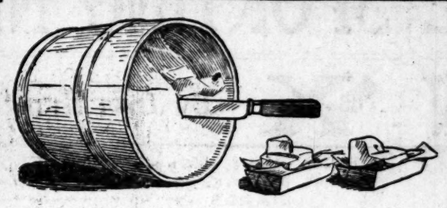

All Tub Butter Looks the Same

What do you know about the butter *you* buy? Who made it, and under what conditions? How long has it been in cold storage? And how was it protected against dust, germs and grocery store odors after it was opened, and before your pound was weighed?

No one knows the answer to the first three questions. And generally the answer to the fourth is "not at all," as regards *all* tub butter. Yet thousands of pounds of doubtful butter are eaten daily, without question. You *can* be sure of your butter if you will insist upon and *get*

Meadow Gold

Butter, *the* quality butter made under absolutely sanitary conditions and brought to your table fresh and sweet with the flavor of young grass. Meadow Gold is made from cream that is first pasteurized. No hand touches it from churn to you. No dust, no germs, no store odors can get into the air-tight Meadow Gold package—This is the Meadow Gold way—*your* way.

Try a package of Meadow Gold Fancy Fresh Eggs.

COLONIAL CREAMERY CO.
Bomont 88. Central 2426.

Something Out of the Ordinary

If you like SOMETHING SPECIAL in a KODAK, come and see us—we have it.

ERKER'S 604 Olive, Opp. Barr's
511 N. Grand, Beers' Hotel

10 DAYS' SALE **NO MONEY DOWN** 10 DAYS' SALE

NOT ONE CENT DEPOSIT REQUIRED

This Big Sale Starts Saturday at 9 A. M. and Ends Wednesday, June 14th, at 7 P. M.

LEAVE YOUR PURSE HOME Come and help yourself to all the garments you want—ladies' or men's—we'll charge it to you and you needn't pay us one penny down—your promise to pay is our security—we'll trust to your honesty.

NOT ONE ARTICLE IN OUR STORE RESERVED! This is the greatest sale of the age—absolutely no cash required. The backward season has left us overstocked—we are putting on this "no money down" sale to unload some of our stock. We cut the prices in order to move our stock in a hurry.

All our $15 Ladies' Suits	$12	All our $10 Ladies' Dresses	$7.50	All our $15 Men's Suits	$10
All our $18 Ladies' Dresses	$12	All our $10 Ladies' Skirts	$6.50	All our $20 Men's Suits	$15
All our $20 Ladies' Dresses	$15	All our $2 Ladies' Waists	98c	All our $25 Men's Suits	$20

MILLINERY at a reduction of **25 PER CENT**

Ladies' Coats, Waists, Skirts, Millinery, Petticoats

Men's Shoes and Hats on Credit
All Alterations Free.

Open Till 10 P. M. Saturday

HOYLE & RARICK CLOTHING CO.
810 N. BROADWAY

Mondays Till 7 P. M.

"Niagara Maid"

SILK GLOVES

WILL outwear any Silk Glove made. The reason for this is the NIAGARA PROCESS. This process eliminates every particle of impurity from the silk, allowing nothing but the finest and purest of silk to enter the Glove fabric.

The style, coloring and workmanship are the best that a modern factory equipment and intelligent operatives can produce.

"Niagara Maid" Silk Gloves can be had in the best stores at the usual Silk Glove Prices.

Most good stores also carry "NIAGARA MAID" Silk Underwear, which is a dainty economy for the particular woman.

Ask your dealer to show it to you.

You Will Find a Guarantee Ticket in Every Pair.

NIAGARA SILK MILLS,
North Tonawanda, N. Y.
Chicago San Francisco New York

The Luxuries of Summertime

The summer days will come and go,
While men will sweat and girls will show
Their summer hats and figures fair
At soda fountains everywhere.
The lucky folk will hie themselves,
And rent their furnished homes and shelves,
And we who stay at home will make
A list of places we can take—
Of furnished houses, flats and dens,
Of shady lawns and tennis "pens"—
And P.-D. Want Ads will proclaim
Just when and where to find the same.

Count of Advertisements Last Week:
POST-DISPATCH.....15,988
TWO morning competitors combined..13,828
TWO evening competitors combined..5,374

Kline's

509 Washington Av.—Near Broadway

300 Trimmed Hats

$5 to $13.50 Values Saturday, $1.95

Just think of it—300 tailored, trimmed and fine pattern Hats in dozens of close-fitting and broad-brimmed designs; made of finest Summer braids and straws; smartest and newest trimming effects; made in our own workrooms—white, black and all the newest midsummer shades. No Hat in this collection sells for less than $5; many are fully worth $13.50; offered special for Saturday at this amazingly low price of..... **$1.95**

Untrimmed Hats

$6 to $10 Values at $1.95

In colors only—no blacks or whites; a good selection of shapes and materials; some of them made of finest imported braids; all of them charming models, most suitable for late Summer wear. Your choice from the entire lot—splendid $6 to $10 values—Saturday only at... **$1.95**

We have made special preparations to serve the millinery wants of JUNE BRIDES and BRIDESMAIDS. We show a full line of handsome traveling hats for brides, dainty and fluffy bridesmaids' hats, veils and all other millinery requirements for weddings. Our prices are invitingly low.

Kline's

509 Washington Av.—Near Broadway

Saturday Specials

The garments you want for Saturday and Sunday outings are offered at special reduced prices during this great Mid-Summer sale.

White Serge Suits; also of mohairs and silk rajah; plain tailored and handsomely trimmed effects, lined with peau de cygne silk; formerly priced up to $32.50; reduced to..... **$14.75**

White Serge Coats; full length; large sailor collar and long, broad revers made in King's blue or old rose moire; formerly priced $10.90 and $12.75; reduced to..... **$7.95**

English Rep or Linen Skirts; 2 or 4 piece and side button effects; panel front and back; with or without pockets; reduced to..... **$1.98 and $2.50**

WE'RE offering extraordinary values in women's Waists and showing a great variety of styles; $1.25 and $2.00 values, at.... **89c and $1.25**

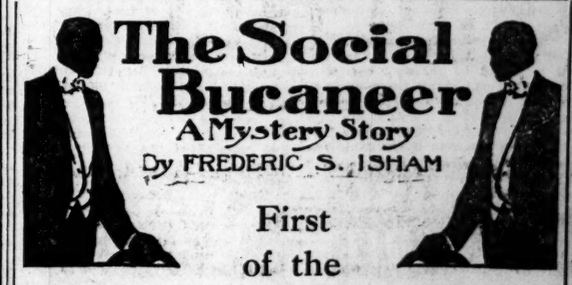

First of the

Post-Dispatch

Series of Six Famous Novels

Begins Next Monday

THERE is a story in connection with this latest novel that is worth relating. One morning in Hong Kong, China, Mr. Isham picked up one of the local newspapers. On the first page was a story telling how the rice merchants had raised the price to a point where it was prohibitive with a large class of the populace. Realizing this, an old pirate, who for years had operated up the river, began a warfare against the rice merchants, carrying away their supplies and distributing them free among the needy.

Here was a unique situation, the possibilities of which when applied to modern life in America Mr. Isham was quick to recognize. How the high society New York hero in "The Social Buccaneer" wrings money from the rich to bestow upon the poor—but you'll have to read the very dramatic and tense story yourself to fully appreciate the delightful situations that arise.

BASEBALL—TENPINS

LIVE SPORTING NEWS AND COMMENT

RUNNING BOXING

CARDINALS HAVE FINE CHANCE TO RAISE STANDING

Good Play Against Eastern Clubs Will See Team Shift to First Division.

EASIER WORK IS AHEAD

Completion of Double-Headers Means Less Strenuous Competition for the Team.

Barger or Bell to Work in Inaugural With the Cardinals

THE Superbas of Brooklyn arrived Friday for a four-game series with the Cardinals, commencing at League Park Friday afternoon at 3:45 o'clock. Bill Dahlen's team is occupying seventh position.

According to the Brooklyn manager, he will send Cy Barger or George Bell to the hill to oppose the Cardinals in the inaugural contest here. It is Bill Steele's turn to pitch, according to Manager Bresnahan.

WITH that terrible string of double-headers finished, the going should be easier for the Cardinals for the next two weeks. Playing eight games in four days has been an awful strain on the players. It was unusually hot during the stay of the Reds here, and while Frank Smith was pitching such excellent ball in the final game Thursday the Cardinals seemed "dopey." However, that staleness left as soon as Evans hit his homer and put the team very much in the game.

The Western invasion of the Eastern teams begins Friday. In the next two weeks it is probable that considerable shifting will be done by the different teams.

Brooklyn, Boston, Philadelphia and New York call in order on the Cardinals. They proved no terrors for the Bresnahan outfit when they recently went calling in the East. Against the four Atlantic members of the National League the Cardinals won 11 of the 15 games. The five victories scored in the series with the Reds means that the Cardinals have won 16 of their last 22 games. That's a better record than any other team in the National League can boast of.

Chance to Boost Position.

No club in the National League is playing better ball than the Cardinals right now. With good pitching Manager Bresnahan says he expects the team to continue its good work.

The Superbas and Rustlers call on the Cardinals first. If they prove as easy for the locals on the home lot as they did in the East it will probably mean that the Cardinals will hop into the first division, as right now they are but two games behind the Pirates of Pittsburg, who occupy fourth place.

In the East the Cardinals won four successive games from the Boston team, while Brooklyn was only able to take one of the four games played with the Cardinals. If the Cardinals take six or seven of their next eight games they are almost certain to rub elbows with the pennant contenders. And with the Brooklyn and Boston teams as the next foes that isn't an impossibility.

Easier Work for Pitchers.

For the next two weeks the Cardinals will be called on for only one daily show. That will enable the pitchers to get back in their old-time form, as they have been well used up since the Cardinals returned from their Eastern trip.

Since last Saturday Harry Sallee has pitched three games. Harmon and Golden have each officiated in two, while Steele pitched one game and parts of two others against the Reds. That's too much work, especially under the present climatic conditions.

The Cardinals are but five games behind the Giants of New York, who are leading the procession. They are but four games removed from third place and two games behind the Pirates, who occupy the fourth position. A slip by any of the four leaders, coupled with a continuation of the Cardinals' good work, will see St. Louis in the first division.

TENNIS MATCH EASY FOR DOUBLES STARS

Drummond Jones and Rolla Hoerr defeated M. D. MacDonald and Grover Holthaus in the second round of the Class A tennis tournament doubles at the Triple A in Forest Park Thursday afternoon, in straight sets, 6-4, 6-3.

Hoerr and Jones are the two strongest players at the Triple A and are almost certain to win in the doubles.

Mound City's Plan Fish-Fry.

Athletic events, baseball game and other sports have been arranged for the first fish fry of the season for the members of the Mound City Rowing Club, which will be held at Alpine's fishing grounds, Venice, Ill., Sunday. The grounds can be reached by taking the North Market street ferry. The Mound City members have invited a number of their friends to attend and a big crowd is expected.

"Special."

Ask for "Special" Hermitage Bourbon at all first-class bars, hotels and cafes. This whisky is too old to be bottled in bond and is the finest in the world—nothing added—nothing taken away—guaranteed and bottled by the distillers, W. A. Gaines & Co., Frankfort, Ky., expressly for H. L. Griesedieck Distilling Co., distributers, St. Louis, Mo.

JINX —By Jean Knott

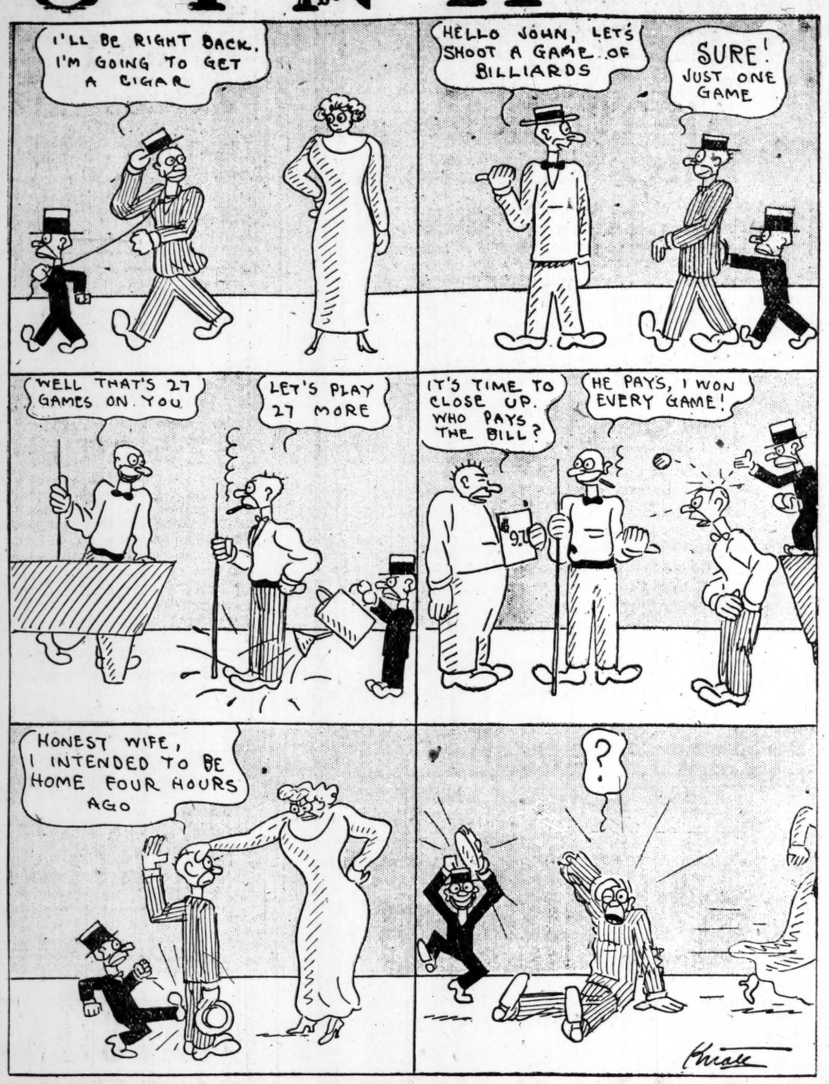

WRAY'S COLUMN

APPROACHES A MIRACLE.

PROBABLY the most remarkable series of baseball games ever played in this city, at least since the middle ages of sport, was that just concluded with Cincinnati. The Oldest Inhabitant has heard of the "game" team, the come-from-behind and beat-'em-up sort; but he probably does not recall in all his experience a club that could come close to the achievement of the Cardinals. Three times, when hopelessly out of the running—once so far out that Roger himself threw up his hands in disgust and quit the game for the clubhouse—the club overcame leads of eight, six and four runs respectively, and came out on top. One four-run rally gave the Cards a tie and another failed by a hair to net a win.

The club opened up the series by getting the goat of the Reds and it never permitted the said Angora to stray very far. That first game was a see-saw affair—a sort of preliminary test of mettle. The Cardinals showed therein their quality and thenceforth Cincinnati never had a moment's rest. The two games the team won saw Griffith quaking in his shoes until the last out.

THE Reds, however, were not so woefully outplayed, as the results of the massacre would indicate. Here are the totals for the seven games:

CLUB.	R.	H.	E.	Pct.
St. Louis	47	80	16	.296
Cincinnati	44	75	9	.279

Thus the Reds' defense shows stronger than that of the Cardinals and the attack approximates the same—at least there is not enough difference to justify a proportion of five victories to two against the Cincinnati team.

Here's a record of "comebacktivity" that can safely defy all records for a single series in baseball:

MAY 29.

Cardinals outgamed the Reds at the close of the game after a ding-dong battle, score 7 to 6.

Overcame a lead of four runs in the seventh inning, game ended in a tie, 5—5.

MAY 30.

Sallee outpitched Frank Smith and won a commonplace victory for the Cardinals.

Fromme's pitching was excellent and the Cardinals were unable to rattle him, although they knocked at the door, score 4—2, the Reds.

MAY 31.

Harmon won a 4-2 duel with McQuillan, the Cardinals breaking a tie with an eight-inning rally of two runs.

The Cardinals overcame a lead of eight runs by rallies in the sixth and seventh innings, the latter netting 10 runs, final score, 15 to 8. This is almost a record performance of the sort, in recent times.

JUNE 1.

Cardinals shut out up to the last half of the ninth, rallied for the six runs needed to overcome the Reds' lead of five.

Reds won a 6-4 game after getting away with a 4-0 score up to the sixth inning. Mitchell's lucky catch of Mowrey's drive with men on was all that saved the Cardinals another come-from-behind victory.

LEADING THE LUCK LEAGUE.

SUCH playing as that of course is not looked upon as normal. If anyone can find pity in his heart Clarke Griffith is the unfortunate wretch that deserves it. While the Cardinals played great, plucky baseball, and deserve all the credit for sticking to the guns to the last, nothing short of a miracle could ever enable them to duplicate such a series.

It was as if the Cardinals were playing the Pirates—a hoodoo was on the job, this time for the Reds. With any sort of breaks the series could just as well have gone 5—2 in victories for the Reds. Griff deserves his fate for letting Suggs give away the game of Wednesday and for letting Keefe toss away a shutout win in the ninth Thursday. Such samples of generalship make it a matter of small wonder that the team has not justified winter hopes.

IT NEEDS A SPINE.

JUST ONE MORE "IF."

IF Roger Bresnahan had that Red outfit you'd hear that club honk-honking down the pennant road, and most of the sedate aggregations above him would be flocking out of the way to the roadside. Smith and McQuillan are going to be great pitchers for the Reds. Keefe looks like the makings, and if they ever put a nine-inning arm on Suggs he is one of the best little flingers in the game. Fromme has shown the best form of his career, and Gaspar was one of the Reds' best flingers last season, and will be good again.

If the Cardinals only had that pitching staff to select from, friends of the team would not now be quaking over the problem: How to worry through a 154-game schedule with only four fairly useful pitchers.

The Reds have a great hitting outfield, and quite a good enough infield to carry the club through. Its catching staff is fine. When one looks at the makeup of the clubs on paper and then glances over the records of the series just concluded, the only argument he can offer in explanation of the failure of the Reds to do better is that

IT'S JUST BASEBALL.

SPEED MARVELS TO GET TRYOUT ON RIVER

The Carondelet Motor Boat Club at 6800 South Levee, will hold an open motor boat regatta the latter part of this month on the Mississippi River, for which a number of silver cups have been put up as prizes. The entire program has not been announced, but the feature event on the card will be an open race for any boat under 40 feet in length.

It is probable that Hugo Lipper will have his Missouri III in trim to take part in the race. Ed Koenig is also to get back in the racing game with the Independence II, in which he has installed a new engine.

The St. Louis Power Boat Association will probably not hold a regatta this year. St. Louis will send a large number of boats to Peoria and Davenport, Io., for the regattas to be held at those places.

TODAY'S TABLE OF

NATIONAL LEAGUE.
Standing of the Clubs.

CLUBS.	W.	L.	Pct.	Win.	Lose.
New York	25	14	.641	.650	.625
Philadelphia	26	15	.634	.643	.619
Chicago	24	15	.615	.625	.600
Pittsburg	23	18	.561	.571	.548
CARDINALS	20	19	.513	.526	.500
Cincinnati	18	22	.450	.463	.439
Brooklyn	14	26	.350	.366	.341
Boston	10	31	.244	.262	.238

Friday's Schedule.

Brooklyn at St. Louis.
New York at Chicago.
Boston at Cincinnati.
Philadelphia at Pittsburg.

Yesterday's Results.

Cardinals, 6-10-2; Cincinnati, 5-9-1. Batteries—Sallee, Zmich and Bresnahan; Keefe, F. Smith and Clarke. Second game: Cincinnati, 6-12-0; St. Louis, 4-6-4. Batteries—F. Smith and Clarke; Laudermilk, Zmich and Bresnahan.

Chicago, 8-13-3; Pittsburg, 6-8-1. Batteries—McIntyre, Brown and Kling; Nagle, Ferry, Leifield and Gibson.

AMERICAN LEAGUE.
Standing of the Clubs.

CLUBS.	W.	L.	Pct.	Win.	Lose.
Detroit	33	11	.750	.796	.738
Philadelphia	24	16	.600	.610	.585
Boston	22	18	.550	.561	.537
Chicago	20	17	.541	.552	.526
New York	19	21	.475	.488	.463
Cleveland	18	25	.419	.432	.409
Washington	14	27	.341	.357	.333
BROWNS	14	29	.326	.341	.318

Friday's Schedule.

Browns at New York.
Detroit at Washington.
Cleveland at Philadelphia.
Chicago at Boston.

Yesterday's Results.

New York, 11-16-1; Browns, 8-9-4. Batteries—Caldwell, Quinn and Blair; Powell, Bailey and Clarke.

Detroit, 8-19-4; Washington, 7-10-1 (10 innings). Batteries—Lively and Stanage; Walker, Otey and Street.

Chicago, 10-14-0; Boston, 3-12-5. Batteries—Walsh and Sullivan; Collins, McHale and Nunamaker.

Philadelphia, 14-17-2; Cleveland, 8-16-5. Batteries—Morgan, Rusell and Thomas; Harkness, Paige and Land and Fisher.

JOHNSON IS ASKED TO BATTLE WELLS

NEW YORK, June 2.—Jack Johnson, who will sail for England in a few days, has received a cablegram from Hugh McIntosh, offering a big guarantee for a 20-round bout with Bombardier Wells, the British heavyweight champion. Johnson hasn't accepted, but he says that when he arrives on the other side he will agree to terms if there is enough money in sight. McIntosh thinks that Bombardier Wells can beat Johnson if he manages to stay away from the negro for five rounds.

Cocked Hat League.

At a meeting of the St. Louis Circuit Cocked Hat Bowling League, the following officers were elected: G. Oberbeck, president; C. Kicker, vice-president; J. Shell, treasurer, and G. Scherger, secretary. The official finish of the teams during the past season was as follows: Mound City Rowing Club, first; Royals, second; Regge Bros., third; Dorans, fourth; Kaisers, fifth; Selects, sixth; Oberbecks, seventh; Monarchs, eighth.

The Post-Dispatch is the only evening newspaper in St. Louis that receives or publishes news gathered by the Associated Press.

NEW YORK FANS NOW CALLING HAL CHASE "QUITTER"

Small Attendance at Yankee-Browns Game Due to Waning Popularity of Manager.

NEW YORK, June 2.—The Browns and the Yankees will try conclusions again this afternoon before a smaller throng than greeted them yesterday. The Browns look a little better than last year's outfit that traveled under that name, but the improvement isn't enough to startle anybody.

To all intents and purposes yesterday the St. Louisans were playing with eight men, so weak was Hallinan at short. It looked as though he just could not field a ball cleanly.

Four errors he made, and three of them resulted in runs.

But aside from the weakness of the Browns as a drawing card, that neither explains the comparatively small crowd of yesterday nor the lack of enthusiasm. The crowd was about as noisy a one as you would expect to meet at a deaf-mute picnic. As a matter of fact, the Yankees have lost the popularity they gained last year. Some even go so far as to say that Chase, the idol, has fallen from his pedestal in popular estimation as well as in the confidence of his players.

The word "quitter" is used in connection with him, and it is intimated that since he was well enough to play billiards daily here in New York, after leaving the team on the road, he was well enough to at least remain with his men and direct them.

Players Think Chase Quit.

It is reported that the players take this view and think that Chase's illness was mostly a lack of courage in the face of the hard luck that met the team when it went on the road.

However, the Yankees certainly play a listless enough game, and Chase himself does not give a very thrilling example to his men in the way of gingery effort.

Shotton played like a star in the outfield. His work was of the highest class, but his only hit came his last time up.

Meloan's home-run swat in the eighth was as long a hit as ever has been seen on the grounds. It would not have had a lot further to go to clear the fence.

GLEN ECHO TOURNEY IS NARROWING DOWN

In the annual Glen Echo golf championship tournament it is expected that the second round, championship class, will be completed by Saturday evening. A number of matches will be played in the first and second rounds Friday.

S. J. Harbaugh defeated Fred Gardner, 1 up. E. A. Manny won from W. E. Parvin, 3 up and 2 to play, and R. W. Fullerton won from C. L. Swartz in the first round.

Jesse Carleton, president of the club, who has been playing such sensational golf, met Fullerton Thursday afternoon. Carleton won, 3 up and 2 to play. I. W. Lincoln, who many Glen Echo members think will be one of the stars of the open tournaments, played great golf in his tilt with J. W. Fristoe in the second round of the championship class Thursday. Lincoln won, 8 up and 7 to play.

Milburn's Playing All That Saved American Polo Men From Defeat

World's Greatest Player Rips Up Defense of Britons After International Battle Seems Hopelessly Lost.

NEW YORK, June 2.—All New York is agape at the shock handed the much vaunted American polo team which all but came to grief at the hands of the British challengers for the International trophy, at Meadowbrook, Thursday. Before the game the betting on the result of the series of three contests was 15 to 2 on the Yankee players. But the odds were sent skying when the Englishmen out-played the Americans for the first 20 minutes, and might have won the match had not the dashing Milburn changed places with H. P. Whitney, and scored three goals in hurry-up fashion. The final tally was 4½ to 3 in favor of the Americans, counting fouls.

Now everyone interested is wondering what the odds will be on the next match, which will be played Monday, instead of Saturday. Capt. Cheape of the British team, requested that the second encounter be held over to give his exhausted men and ponies time to recover. Even with one game safely in the hands of the Americans the odds will hardly be 7½ to 1 on the series.

The showing made by the Britons was splendid, and many think that, with ponies as good as the Americans own, the tide would never have turned against the Englishmen.

Victory Due to Milburn.

The explanation of the poor start of the Americans is that the superior speed of their horses was neutralized by the soggy turf. To this may be added the fact that the much greater weight of the American players slowed down the ponies. The recovery from what seemed certain defeat is largely attributed to the dashing work of Milburn, rated the best polo player in the world today.

Rival Polo Leaders Praise Fairness of Players During Game

Capt. H. P. Whitney—It was a bear of a game. The English players were very hard to beat. They were skilful in attack and defense. They handled their ponies with great skill. The turf was soft and the ponies slipped, but the ground was not dangerous. We did not play at first, but we soon mastered our adversaries' attack. I am glad to say that it was a perfectly fair game. Not a foul was committed intentionally.

Capt. Lloyd—There was no great difference in the play of the teams. The game was a fast one, although the turf was heavy and a trifle slippery. In the early periods our ponies worked well. Toward the end I think they were not quite so fast. I have no adverse criticism to pass on our adversaries' methods. They played like sportsmen—perfectly fair. In the last period I do not think that they worked very hard to score. They then had the lead and naturally played for time and to prevent us from earning a goal.

Bat Nelson Starts Training.

CHICAGO, June 2.—Battling Nelson, former lightweight champion, left last night for Vancouver, Wash., where he is scheduled to fight "Bud" Anderson July 4. Nelson will train at Portland.

SOLDAN NO MATCH FOR M'KINLEY NINE

The Soldan High School baseball team proved easy for the McKinley High nine in their St. Louis High School League tilt at St. Louis U. Park, Thursday afternoon, the South Siders winning 6 to 1. Soldan has lost eight games and won none, up to date. Soldan put up a poor game in the field, six misplays being charged to the nine. There was never any doubt as to the result of the game after McKinley shoved a quartet of runs across the plate in the third inning. Harold Beefs, who was on the mound for the McKinley team, had the Soldan boys badly puzzled. Nece caught for McKinley. Baker and Walker was the Soldan battery.

M. A. C. ADDS ANOTHER RACE TO JUNE CARD

The Missouri A. C. will give a special silver cup to the man who secures the greatest number of entries for the M. A. C. three-mile junior and 11-mile senior road races, to be held Saturday, June 24. Joe Erdleben, the M. A. C. marathon runner, declares that he will put at least 25 boys into the race. It is thought that there will be 500 competitors in the two races. A special event for the newsboys is being arranged.

There will be prizes for those who finish first, second and third, and also a special team prize. The boys, at the same time, can compete in the junior marathon, if they are under 17 years of age.

VINSONHALER IN NORMANDIE FINAL

Dr. G. F. Paine Will Oppose Him in Club Golf Tourney Wind-Up.

Harry Vinsonhaler defeated Walter Michener in their semi-final match of the annual spring golf tournament at the Normandie Golf Club Thursday afternoon, 2 up and 1 to play, and as a result will meet Dr. George F. Paine, the present club champion, in a 36-hole match Saturday for first prize.

Dr. Paine went into the final when he defeated Walter Gilliam Tuesday, 4 up and 3 to play. Paine has been playing fine golf, although, with the exception of his match with Gilliam, he has won all his battles by narrow margins.

Get a Permit TO SMOKE

An Up-to-date Cigar 5 cents

From Bath-Time to Bed-Time You're Cool In B. V. D.

BRACING air floods your body in Loose Fitting B. V. D. Coat Cut Undershirts, Knee Length Drawers and Union Suits. You avoid that "all gone" feeling so distressing on hot days.

This Red Woven Label

B. V. D. Union Suits (Pat. 4/30/07) $1.00, $1.50, $2.00, $3.00 and $5.00 a suit.

MADE FOR THE B.V.D. BEST RETAIL TRADE

B. V. D. Coat Cut Undershirts and Knee Length Drawers, 50c, 75c, $1.00 and $1.50 a garment.

(Trade Mark Reg. U. S. Pat. Off. and Foreign Countries.)

is sewed on every B. V. D. Undergarment. Take no undergarment without this label.

The B. V. D. Company, New York.

McKnight Tailoring Co.

JUNE FIRST SPECIALS

$17.50 Blue Shadow Stripes $17.50

Old-fashioned Pocket

BARTELL PATENT POCKET

We are using this new pocket in all our coats with great success.

Just study this illustration. One side of the coat hangs perfectly; that's the side which contains a brand new clothing feature, the "Bartell Patent Pocket."

McKNIGHT TAILORING CO.

206 N. SIXTH STREET

BETWEEN PINE AND OLIVE

S.S.S. FOR SUMMER SKIN DISEASES

During the summer most persons are annoyed with pimples, boils, rashes or eruptions, while others suffer more severely with Eczema, Acne, Tetter, Salt Rheum, or some kindred skin disease. All skin affections come from humors and acids in the circulation. The blood, as it circulates through the system, deposits these humors and acids in the sensitive membranous flesh which lies just beneath the outer skin. This acrid matter causes inflammation and a discharge which breaks through the delicate cuticle, and skin diseases are the result. To cure any skin trouble the blood must be freed from all acids and humors, and for this purpose nothing equals S.S.S. It removes every particle of the impurity, enriches the blood, and in this way permanently cures skin diseases. Book on Skin Diseases and any medical advice free. S.S.S. is for sale at drug stores. THE SWIFT SPECIFIC CO., ATLANTA, GA.

The Laundryman Need Not Stop At Your Door,

If You Wear

LITHOLIN WATERPROOFED LINEN COLLARS

THEY are permanently clean. A damp cloth is your laundryman. Just a rub with it and you have a fresh, clean, white collar. The same collar you have always worn—only waterproofed. True style, solid comfort, generous tie space and $15.00 a year saved in laundry bills.

Collars 25c each Cuffs 50c a pair

At your dealer's, or by mail on receipt of price.

The FIBERLOID CO.,

7 & 9 Waverly Pl., New York

LITHOLIN

Outing Trains FRISCO

SATURDAYS AND SUNDAYS

"THE FISHERMAN," leaves St. Louis on Saturdays at 3:00 p. m. (Tower Grove at 3:14 p. m.) for Valley Park, Jerome, Salem and intermediate stations.

"OUTING SPECIAL" on Saturdays leaves St. Louis at 3:30 p. m. (Tower Grove at 3:39 p. m.) and on Sundays leaves St. Louis at 8:03 a. m. (Tower Grove at 8:12 a. m.) for Twin Brook, Crystal City, Ste. Genevieve and intermediate stations.

"The Fisherman" returns Sunday evenings, arriving St. Louis at 8:15 p. m.

The "Outing Special" returns, arriving St. Louis Saturdays at 8:08 p. m. and Sundays at 8:25 p. m.

If you wish to make just a Sunday trip, you can go out on regular trains Sunday morning, returning on special trains Sunday evenings.

Special week-end round-trip fares in effect every Saturday and Sunday. Ask for time table. Ticket offices 560 Olive St., Union Station and Tower Grove.

The Post-Dispatch is the only evening newspaper in St. Louis that receives or publishes news gathered by the Associated Press.

MITCHELL'S FINE CATCH SAVES A DOUBLE DEFEAT

Had Mike Missed Mowrey's Drive, Reds Would Have Lost Both Games.

A REMARKABLE running capture of a terrific line drive from Mike Mowrey's bat by Capt. Mike Mitchell of the Reds prevented the Cardinals from winning both ends of the double-header from the Cincinati team at League Park, Thursday.

Mitchell's catch was one of the biggest bits of burglary of the series. It came in the eighth inning. The Reds had scored six runs while the Cardinals' total was four. Two were on bases and two were out. Mowrey's awat was headed for the fence, midway between where Mitchell and Bates were playing.

At the crack of the bat, Mitchell chased over, extended himself to the limit and grabbed the ball. It deprived Mowrey of a certain triple or home run and the Cardinals of two or three scores.

At matters terminated, the Cardinals and Reds broke even, the Bresnahan outfit taking the first game after another hair-raising nine inning rally, 6-5. The second went to the Reds, 6-4. In the opener, it was Harry Sallee and Ed Zmich vs. Bob Keefe and Frank Smith.

Keefe had pitched excellent ball for eight innings. In that time he scattered four hits. Then the Cardinals started their rally. The Reds had amassed five runs off Sallee in the first and fourth rounds, and it was up to the Cardinals to tally six to win.

Koney opened the final with a shot to left for a base. Evans bumped the right field wall for a triple. Then Mowrey got a scratch infield single that scored Evans. Oakes poled the [illegible]h successive hit off Keefe, a line shot to [illegible] and Bob was chased to the bench.

Right-mover Frank Smith succeeded him. He pitched first to Bresnahan, who coaxed a pass.

With the bases loaded, Jack Bliss, batting for Zmich, drew another pass. It forced over Mowrey with the third run. Huggins' effort was a smash at Smith. The ball got through the chunky fellow and rolled to Egan, who made the play at first base. Oakes scored the fourth run on the play.

Hauser shot a single to left that scored Bresnahan with the tying run, while Ellis poled a bounder through Downey that tallied Bliss with the sixth and winning run.

It was a sensational rally, and only excelled by the one the previous day, when the Cardinals came from behind and scored 10 runs in one session. The crowd of 8000 fans simply went crazy. Hats, coats, programs and other things went up in the air. A couple of hundred wild fans rushed on the field and patted the players on the backs, while some jumped on the players' coops and yelled with delight.

Sallee's wildness and an error by Huggins in the opening inning enabled the Reds to pile up a big lead. Sal couldn't get them over for Bescher. Egan laid down a bunt and Sallee hustled the ball to Huggins in time to force Bescher at second, but Miller dropped the ball.

Smiling Bob then pilfered third. Bates struck out and Hoblitzel rolled to Koney, but Mitchell hit a triple to right that scored Bescher and Egan. Downey knocked a single to left, and Capt. Mike scored the third run of the round.

The total was raised to five in the fourth. Keefe opened with a triple to right center. Bescher got his second hit and scored the pitcher. The Smiler again pilfered and moved to third when Mowrey threw out Egan. Huggins and Koney retired Bates, while Bescher tallied.

Manager Bresnahan did not use Bill Steele in the second game, as expected. Instead, he sent the lanky Grover Laudermilk to the hill. The Springfield wizard didn't prove troublesome to the Reds. In the first place, he was hit hard, and after the Reds got on the sacks, Grover couldn't hold them to the bases. In the six innings he worked eight runners pilfered.

The Reds also poled nine hits and four runs off Grover in that time. Then he was succeeded by Ed Zmich, who finished and gets credit for the victory in the first game. Zmich went in with the bases loaded and only one out. He retired the side without being scored on. In the seventh though, he was hit and was wild, allowing two runs.

The Cardinals got one hit off Frank Smith in five innings. Then they hopped onto the piano shover. Huggins opened the sixth with a scratch single, but was forced by Hauser. Ellis also singled and sent Hauser to third. Evans put the Cardinals very much in the running by lifting the ball into the right field seats for a home run, Koney scoring ahead of him.

That made it 4—3 in favor of the Reds. With the score 6—3 in the eighth, the Cardinals kept plugging. Huggins started the session with a pass, but was again forced by Hauser. Arnold moved to second on a balk while Ellis paraded. Koney shot a single to center that scored Arnold. The runners moved up on Evans' roller to Hoblitzel. Then Mowrey pasted the ball, but Mitchell turned his sensational catch and prevented the Cardinals from tying the contest or taking the lead.

Although Smith failed to fool the Cardinals after relieving Keefe in the opener, he pitched nine ball in the second game. The Cardinals scored six hits off him. Three of these came in one inning and netted as many runs.

The names of the batteries are now posted on the League Park scoreboard in small letters. They can nearly be read from the grand stand.

AMERICAN LEAGUERS POUND LIVELY BALL

Thursday was a big day in the American League. Eight teams made 108 hits during the four games played. Here's the record of the teams and the total for each game:

New York 11, Browns 9—20.
Detroit 19, Washington 10—29.
Chicago 14, Boston 12—26.
Philadelphia 17, Cleveland 16—33.
Total, 108.

In other words, an average of 13 2-5 hits per game was made by each club. Surely this is indicative of something more than mere bad pitching. That live-ball is at the bottom of it all.

FIGHT FANS GET FIRST FLASH AT WELLS, TONIGHT

British Lightweight Champion Will Get Tryout in Bout With Cross.

By ROBERT EDGREN.
A Special Correspondent of the Post-Dispatch.

NEW YORK, June 2.—There can't be a new champion of England tonight, because English championships, according to the rules of the National Sporting Club of England can be fought for only on British territory and between British boxers. So if Leach Cross should happen to drop that sleep-producing punch over on Matt Wells at the Madison Athletic Club, he won't get the famous Lord Lonsdale belt. That will still be the property of Matt Wells, who took it away from Freddy Welsh.

Wells has been training over in Chester, Pa., far from the ken of New York sporting writers. But he is said to be in the finest kind of condition. So, according to Lawyer Sam, is Leachie.

On "dope" the champion should be able to beat Cross without a great deal of trouble; yet it will be a fight, for even Packey McFarland, trying, failed to finish the East Side boy in 10 rounds. And Cross was fighting all the way. Wells didn't show much when he was in America a year or so ago. He was forced to fight middleweights. But all of those who saw the bout for the lightweight championship of England say that he outclevered Freddy Welsh in 18 of the 20 rounds, winning with ease. If he can fight as well here, he'll make a lot of trouble for American lightweights.

Tonight's battle will be at 135 pounds, weighing in at 3 o'clock. In England they fight for the lightweight title weighing 138 at 2 o'clock, so, according to English precedent, Wells classes as a lightweight. Our weight is 133 ringside. There is still a doubt that Wells can make this weight, and his English backers are unwilling to let him try it until he has had a few bouts on this side of the pond.

Attell-Brown Bout Off.

Abe Attell has called off his match with "Knock-Out" Brown. Abe says that he injured his arm again while training with Danny Goodman, by hitting him a hard punch on the jaw. He showed the arm, which is apparently in bad shape. The trouble is with the ligaments at the elbow, which were torn and displaced a few months ago in a fight with Kilbane out West. Attell's collar bone was cracked at the same time, but is as strong as ever now.

Attell has promised to fight Brown before anyone else, as soon as he is in good condition again.

TEN-MILE SWIM DATE IS CHANGED

River Championship to Be Held Aug. 19 Instead of on Labor Day.

At a meeting of the Athletic Committee of the Missouri A. C., held Thursday night, it was decided to hold the fifth annual National A. A. U. 10-mile championship in the Mississippi River, Aug. 19, the third Saturday in the month, instead of Labor day, the first Monday in September, as has been the custom for the past four years. The reason for changing the date of the race is that for the past three years it has either been chilly or has rained on Labor day.

The prize for the race will be the $1000 silver cup which must be won three times by a swimmer from a club before that club can gain permanent possession of the trophy. This is a hard rule on the swimmer, as he only receives a special prize each year that he wins.

Dr. Bassett says that it is impossible to change the conditions for the competition, because the National A. A. U. will no longer allow a swimmer to accept a $1000 cup, although Harry Handy, by his three victories, gained permanent possession of the $1000 Busch trophy.

"Bud" Goodwin of the New York A. C. won the race last year by a narrow margin from McDermott, the young Chicago swimmer, who was a close second. It is not known whether Goodwin will enter this year, although it is hardly probable that he will, as he was displeased with the conditions attached to the big M. A. C. Cup. McDermott will therefore be the favorite to win.

DANIELS CREDITED WITH FOUR RECORDS

NEW YORK, June 2.—The Amateur Athletic Union has just received from the International Swimming Federation, of which the A. A. U. is a member, a list of accepted records to Jan. 1, 1911. Of these world's records, Charles M. Daniels holds four, more than any other single swimmer, and the international federation has sent Mr. Daniels four shields in token of his honors.

The following are the records held by Daniels: One hundred yards, 55 2-5s, made at Manchester, England; 100 meters, 1m 2 4-5s, made at New York; 150 yards, 1m 32 2-5s, made at Manchester; 220 yards, 2m 25 2-5s, made at Pittsburg.

Boxing Circuit Is Organized.

MEMPHIS, Tenn., June 2.—A boxing circuit after the manner of a vaudeville circuit has been formed with Milwaukee, Indianapolis, Memphis and New Orleans included, it was announced here yesterday. It is proposed to route the boxers over this circuit, guaranteeing weekly matches. Five fights at least are guaranteed the boxers in the event of winning.

TWO-MILE CHAMPION IN SPIKES AGAIN

NEW YORK, June 2.—Jack Monument, the two-mile national running champion, has decided to return to the cinder path. He will make his bow to the public next Sunday in a race at Celtic Park over the 1500 meter distance. Monument has been in training since the early spring and declares he is in the pink of condition. He will be compelled to run to his best form if he wins his race, as his opponents include Melvin Shepard, Wilton Paull of the University of Pennsylvania and Abel Kiviat.

The "For Sale" and "Exchange" want ads enumerate opportunities for those who wish to secure a used car or make an advantageous trade.

YALE ATHLETES TO GUARD AUTO COURSE

NEW HAVEN, Conn., June 2.—Shingle Hill, the toughest piece of automobile climbing in Connecticut, is being thoroughly prepared for the annual hill climb of the Yale Automobile club. The course will be policed by the students from the baseball and football squads, under the leadership of Capt. Daly of the football team. The same squad of amateur policemen, under Capt. Daly, made a great success of their work in keeping the field clear at the recent Yale aviation meet.

The Post-Dispatch is the only evening newspaper in St. Louis that receives or publishes news gathered by the Associated Press.

All St. Louis and the Mississippi Valley Is Amazed at the Greatest Sale That Has Ever Taken Place in This City

Thousands of people are buying Clothing and Furnishings at the M. E. Croak & Company BIG SALE.

The truth is—the entire stock must be sold because our lease expires. We must vacate by June 10th. Therefore it's not a question as to or for what prices the goods should be sold for.

Take advantage of the chance to get this Season's Summer Clothes for less than what clothing can be manufactured for or bought for—at wholesale. This is why thousands of people have crowded the BIG SALE of M. E. Croak & Company from the time the doors were opened to the public.

And now finally to stir up a little more knocking and sour grapes, the entire balance of the stock goes through another slashing in prices—still lower—so you who need a Summer Suit of this season's make—a fine Mohair Suit—fancy pattern—plain, or the Summer Blue Serge that's sold by all retailers now for $35.00, $30.00, $25.00, $20.00 and $15.00,

COME HERE TOMORROW, SATURDAY,

and get a Suit for less than it can be bought for wholesale.

Step into this, the GREATEST SALE EVER KNOWN OF IN ST. LOUIS and pick your choice of the highest grade stock of tailored clothing to be found anywhere—SLIM—STOUT—OR REGULAR SIZE, ABSOLUTELY PERFECT FIT GUARANTEED OR A NEW SUIT—FREE—REPLACED FOR THE ONE YOU BUY IF FOR ANY REASON YOU FIND ANY DISSATISFACTION.

What's the use of you paying the other fellow his fancy price and fancy profit when you have the chance to get your clothing at this PUBLIC SALE for less than the clothing can be manufactured for or bought for at wholesale.

$15, $20, $25, $30, $35 This Season's Summer Suits, Now

$7.85, $11.45, $13.45, $16.45, $21.40

The established reputable firm of M. E. Croak & Company don't come out with a splash and splurge every week or so announcing some fictitious purchase and by such attempts pulling the wool over the people's eyes to unload merchandise just for the sole purpose for the attempt to reach the goal to do a greater business.
Croak's never fool the people in this style.
Croaks never just for the fascination of doing more business announce a so-called purchase or a so-called sale.

This is a Genuine Sale. Because: Our Lease Expires—We Must Vacate.

Therefore, the entire stock must be sold. For this reason prices have become a trifle secondary consideration.
We made one resolution to sell the entire stock regardless of its value and to these ends we therefore direct our entire determination. This we must have accomplished by June 10.

M. E. CROAK & CO.

Until June 10th at Tenth and Olive Sts.

On Both Sides of the Counter

Whether you're shopper or clerk the result's the same --- weariness, nervousness, thirst.
Store din, vitiated air, pushing crowds, heat, stuffiness---on your feet for hours. No wonder that by the time you get away from it all you're half dead with fatigue.

Coca-Cola

solves the problem. It will relieve your fatigue ---calm your quivering nerves---refresh you--- drive away your thirst. And you'll enjoy it---every drop.

Delicious---Cooling---Wholesome

5c Everywhere

THE COCA-COLA COMPANY
Atlanta, Ga.

Send for our interesting booklet, "The Truth About Coca-Cola"

Whenever you see an Arrow think of Coca-Cola

WABASH
ROUND TRIP
SUMMER TOURS

$16.00 DETROIT

$21.40 BUFFALO NIAGARA FALLS TORONTO

$32.00 NEW YORK

$35.00 BOSTON

ON SALE DAILY. LIMIT 30 DAYS. Full Particulars of These and Many Other Attractive Trips at

WABASH TICKET OFFICE, 8th and Olive, or write J. D. McNAMARA, G. P. A., St. Louis, Mo.

MOBILE OHIO

Commencing SUNDAY, JUNE 4 and each Sunday to and including October 29th, 1911, the **Mobile & Ohio R. R.** Will Sell Tickets **FROM ST. LOUIS** To Stations in Illinois, and between Stations in Illinois, at ONE FARE for the Round Trip. Minimum $1. Good going and returning on regular trains Sunday, except tickets sold from St. Louis and East St. Louis will be good returning on early morning train No. 4 following Monday.
TICKET OFFICE: 722 OLIVE ST. And Union Station.

Pianos

$5.00 CASH

Balance on Terms to Suit
No Interest Ever Charged

EACH week, we have a splendid assortment of new, shopworn and used pianos to offer you at extremely low prices—and on the easiest terms you could ask for—only $5 cash and balance to suit. If you're thinking of buying a piano—it will pay you to investigate these offerings.

THESE and 25 OTHERS to select from!!

Make	Description.	Was.	Now.
Kelso—	Mahogany Upright	$350	$125
Brown & Simpson—	Circassian Walnut	375	125
Sherman—(New)—	Mahogany Upright	400	135
Vose & Sons—	Mahogany Upright	450	145
Estey—	Mahogany Upright	450	135
New England—	Ebony Upright	350	75
Starr—	Mahogany Upright	550	185
Fischer—	Ebony Upright	450	65
Fischer—	Mahogany Upright	550	275
Decker—	Ebony Upright	450	75
Webster—	Circassian Walnut	350	145
Steinway—	Ebony Upright	650	250
Marshall & Wendell—	Ebony Upright	350	75
Decker—(New)—	Mahogany Upright	550	250

WE GIVE, REDEEM AND RECOMMEND EAGLE STAMPS!

MAY, STERN & CO.
CASH OR CREDIT 12TH AND OLIVE ST. CASH OR CREDIT

EXCURSIONS. EXCURSIONS.

River Excursion **STEAMER GREY EAGLE**
WM. H. THORWEGEN, Master.
EVERY SUNDAY—ALTON AND ILLINOIS RIVER
Leave 10 a. m., Return 6:30 p. m. Round Trip, 50c. Children, 25c. Daily Evening Excursions, Except Mondays and Saturdays. Leave 8 p. m., Return 11 p. m. Office, 313 Olive Street. Main 1254 Central 860.

AMUSEMENTS.

HANDLAN PARK SHOW GROUNDS Laclede and Grand Avs. **NOW**
BARNUM AND BAILEY
GREATEST SHOW ON EARTH
6 ARENAS USED FOR ITS 1,000 WONDERS
2 PERFORMANCES DAILY, 2 AND 8 P. M. DOORS OPEN ONE HOUR EARLIER
One 50 Cent Ticket Admits to All
CHILDREN UNDER 12 YEARS, HALF PRICE
Admissions and Reserved Seats now selling at HOLLMAN BROS.', 1120 Olive St., at exactly the same prices charged on the show grounds.

OLYMPIC TOMORROW. Mat. and Night
SEATS NOW ON SALE.
FRIARS' ALL-STAR FROLIC
Minstrels, Vaudeville and Operetta.
Cast includes: Geo. M. Cohan, William Collier, Julian Eltinge, Raymond Hitchcock, Emmett Corrigan, Jerry J. Cohan, Andrew Mack, William Rock, George Beban, Bailey and Austin, and 100 others. Prices—Eve. 50c to $3; Mat. 50c to $2.

SHUBERT—TONIGHT
Last Week of
SHEEHAN OPERA COMPANY
BIZET'S
CARMEN
Popular Prices. Last Bargain Mat. Sat.

GEM
SPECIAL FEATURE
Thursday, Friday and Saturday.
NEW YORK POLICE PARADE.
EQUILLO—GUERDON COLVIN

FOREST PARK HIGHLANDS
THE BIG PLACE ON THE HILL.
PHENOMENAL VAUDEVILLE.
2:30—TWICE DAILY—8:30.
BONITA Late of "Wine, Women and Song," assisted by Lew Hearn & Co.
ANDY RICE. ROSA ROMA
FREVOLI. CROTTEN BROS.
CAVALLO'S BAND. Clara Mae Hammer, Soprano.
Million Population Club Next Saturday eve. FREE ADMISSION TO GROUNDS UNTIL 8.

DELMAR BEAUTIFUL Admission 10c Children Free
Free Moving Pictures in Dramatic Theater. Every Night. Pop. Mats., 25c & 50c. Wed. and Sat.
SOPHIE BRANDT IN PRINCESS CHIC
Seats at Hollman's, Barr's, Famous, Grand-Leader.

SUBURBAN Forest 120 Delmar 1228
Bargain Matinees Tues., Thurs. and Sat.
AMELIA BINGHAM
In "The Triumph of an Empress."
Next Week—Wildfire, Racing Comedy.

BASEBALL Today National League Park Game Starts 3:45 **Cardinals vs. Brooklyn**

AMUSEMENTS.

WEST END **HEIGHTS** STOCK CO.
Evenings, 15c, 25c, 35c, 50c, 25c Mat Tod
WM. JOSSEY and SUPERIOR COMPAN
THE LION AND THE MOUS
FREE—Admission to Grounds—FREE
Next Sun. Mat.—"THE SQUAW MAN."

SUMMER RESORTS.

On Lake Georg
In the Foothills of the Adirondacks.
An ideal place to spend the summer. All outdoor sports, including golf, motoring, fishing, sailing, bathing, lawn tennis, etc. Hotels modernly equipped, at reasonable rates. 5½ hours from New York City. Through Pullman service.
HOTEL MARION—On Lake George, N. Y. Cap. 300. $18 to $25. Adjoining Country Club. J. H. Marvel.
FT. WILLIAM HENRY HOTEL—Fireproof. Opens June 17th. European plan only. Mortimer M. Kelly, Mgr.
THE SAGAMORE—On Lake George, Sagamore, N. Y. T. Edmund Krumbholz, Mgr. Cap. 400. $25 up weekly.
THE WORDEN—Lake George, N. Y. E. J. Worden. Cap. 100. $12 to $18 weekly.
THE ALGONQUIN HOTEL—Bolton on Lake George. Edward C. Penfield, Proprietor. Cap. 100. $12 to $20 weekly.
GLENBURNIE INN — Glenburnie-on-Lake George. $12 to $18 weekly. Cap. 70. H. L. Messner.
The Delaware and Hudson Company's trains run direct to the dock at the head of the Lake, connecting with large and commodious steamers of the Lake George S. B. Co., stopping at landings on the Lake. Improved rail and steamer service for season of 1911.
Tickets and Sleeping Car Accommodations.
NEW YORK CENTRAL LINES
Railroad and Pullman Tickets can be secured at any of our city ticket offices, or will be delivered upon request by representative, who will furnish any information desired. "For the Public Service" The Leading Tourists' Line
C. E. Kratzenberger, Asst. Gen. Pass. Agt., 715 Olive St., Phones 4290 Main and 2161 Central. New York Central Lines. Phone 6310 Madison. Send to A. A. Heard, G. P. A., Albany, N. Y., for maps, complete schedules, etc.
Hudson River Night Lines, Albany to Troy. Steamers leave Pier 32, N. R., 6 P. M. daily. Splendid accommodations, the best cuisine and service. Tickets at pier and principal ticket offices. Direct connection at Albany and Troy for Lake George. Tel. 9400 Spring.

BEACH HOUSE, SEA GIRT, NEW JERSEY.
Directly on Ocean. Headquarters military encampment. Refined patronage. Modern improvements. White help. Superb table. Young Ladies' Orchestra. Trolleys to all Seashore Points. Moderate rates. Address WILLIAM NEHL, (late with George C. Boldt, Waldorf, N. Y.).

Crystal Lake Resort
Most beautiful romantic spot in Wis. Modern hotel on Island. Electric light and running water in every room. Fine bathing, fishing. Dancing pavilion. Gentiles only. Rates $10 to $15 per week. S. J. REIGH, P. O., Elkhart, Wis.

Write to J. C. Jackson, 1548 Tribune Bldg., Chicago, for booklet that tells you all about beautiful Phantom Lake Inn, Mukwonago, Wisconsin. Opens June 15th under new management.

POSLAM Quickest for cure of ECZEMA and EVERY SKIN TROUBLE. See results OVER NIGHT. All Druggists, 50 cents and $1. For Free Sample write Emergency Laboratories, 2 West 25th st., New York City.

MATTHEWS WANTS YOUR HEAD 700 PINE STREET

DEATHS.

BOHLMAN—Entered into rest on Friday, June 2, 1911, at 5 a. m., Otto Louis Bohlman, beloved son of Louis and Laura Bohlman (nee Burton) and dear brother of Burton G. Bohlman, after a brief illness, at the age of 1 year.
Funeral on Sunday, June 4, at 3:30 p. m. from family residence, 3837 Lucky street to St. Peter's Cemetery. Friends are respectfully invited. (c7)

BRACKEN—On Wednesday, May 31, 1911, at 8:40 p. m., William Bracken, beloved husband of Mary A. Bracken (nee Delaney), and father of John and William Bracken, brother of Peter and Thomas McGoldrick and Mrs. Walter Matson, aged 51 years.
Funeral from Charles F. Bergesch's undertaking rooms, corner Sixth and Carr streets, on Saturday, June 3, at 8:30 a. m., to St. Patrick's Church, thence to Calvary Cemetery. (c5)

CARPENTER—Entered into rest, Thursday, June 1, 1911, 9:30 a. m., Mrs. Addie M. Carpenter, widow of Dr. A. M. Carpenter, mother of Mrs. William C. Howell of Keokuk, Io., and Mrs. Robert M. Foster, at Mrs. Foster's residence, 4315 Delmar boulevard, aged 73 years.
Services at residence, 4315 Delmar boulevard, Saturday, June 3, at 10 a. m. Interment in Keokuk, Io. (c)

FRANCISCO—On Thursday, June 1, 1911, at 10 p. m., John A. Francisco, husband of Minnie Francisco (nee Muehleisen), father of Eugene J. and Paul A. Francisco, aged 40 years.
Funeral from residence, 2042 Fair avenue, Saturday, June 3, at 3 p. m. Interment private.
St. Joseph (Mo.) papers please copy.

GARVIN—Entered into rest on Thursday, June 1, 1911, Sarah Garvin, beloved wife of the late Harrison Garvin and mother of Maggie Garvin.
Funeral Saturday, June 3, at 10 a. m., from the Memorial Home, 2609 South Grand avenue.

HOPPE—Wednesday, May 31, 1911, in the faith of our Lord Jesus Christ, Rev. Prof. Albert F. Hoppe, D. D.
The funeral will take place from the Church of the Holy Cross, corner Miami street and Ohio avenue, Saturday, June 3, at 2:30 p. m. Friends are requested not to send flowers.
New Orleans papers please copy.

HYNES—Entered into rest on Friday, June 2, 1911, at 4:30 a. m., John Hynes, beloved husband of Catherine Hynes (nee Loftus), father of Edward, John and Winnie Hynes, Mrs. Fred Hildebrand, Mrs. William Medringham, Mrs. Thomas Carey and Mrs. William Nolan.
Funeral will take place from the family residence, 2608 Franklin avenue, on Sunday, June 4, at 2 p. m., to St. Bridget's Church, thence to Calvary Cemetery. Friends are respectfully invited. (c)

JAGER—On Thursday, June 1, 1911, at 5 a. m., Albert J. Jager, dearly beloved husband of Emma Jans (nee Wetzel), and dear father of Marguerite and Ruth Jans, and our dear brother and brother-in-law, aged 44 years.
Funeral Sunday, at 2 p. m., from residence, 3906 Glasgow avenue. Friends are respectfully invited. Deceased was a member of Lafayette Lodge, K. of P., St. Louis Council Royal Arcanum, and Beacon Lodge, A. F. and A. M.
St. Paul (Minn.) papers please copy. (7)

KOEBELE—Entered into rest on Thursday, June 1, 1911, at 11 a. m., after a short illness, Michael Koebele, beloved husband of Emilie Koebele (nee Ermer), dear father of Emilie Albert (nee Koebele), dear son of Elizabeth Koebele (nee Kimmerle), our dear brother, brother-in-law and uncle, aged 43 years.
Funeral will take place, Saturday, June 3, at 1:30 p. m., from the family residence, 6628 Hancock avenue to New St. Marcus' Cemetery. Relatives and friends invited to attend. Deceased was a member of Royal Monitor Lodge No. 233, K. of P. (c)

MAGNAH—Entered into rest Thursday, June 1, 1911, at 5 a. m., Carl William Magnah, beloved son of Rudolph Magnah, dear brother of Arthur, Mabel and Pauline Magnah, and our dear nephew, after a lingering illness, at the age of 19 years 3 months and 12 days.
Funeral Sunday, June 4, at 2 p. m., from family residence, 3636 Evans avenue, to Bethany Cemetery. Relatives and friends invited to attend. (c7)

MUELLER—On Friday, June 2, 1911, at 7 a. m., Arthur Robert Mueller, beloved son of Eugene and Lilly Mueller (nee Leiber), dear brother of Florence Mueller, grandson of George J. and Henrietta Leiber and our nephew, after a short illness, aged 3 years 6 months 23 days.
Funeral strictly private from residence, 2019 Utah street, on Saturday, June 3, at 2 p. m. to New Pickers' Cemetery. (c)

RHEIN—Entered into rest, at San Jose, Cal., Thursday morning, June 1, 1911, Ada L. Rhein (nee Wheeler).
Funeral at San Jose Saturday, June 3.
Cleveland (O.) and New York City papers please copy.

SCHULTZ—Entered into rest on Thursday, June 1, 1911, at 10:10 p. m., Rosie Schultz (nee Pomfering), beloved wife of the late Frederick Schultz, beloved mother of William A. Schultz, Mrs. Hanna Luebbert, Mrs. Millie Nolde, Mrs. Rose Dressing and Mrs. Tillie Warmbold (nee Schultz), dear mother-in-law of William Luebbert, Peter Nolde, August Dressing and Frederick Warmbold, and our dear grandmother and great-grandmother, after a lingering illness, aged 69 years and 9 months.
Funeral from family residence, 1442A Mullanphy street, Sunday, June 4, at 2 p. m. Friends invited to attend. (c7)

VANEY—Entered into rest on Thursday, June 1, 1911, at 5:45 a. m., Bernard W. Waney, beloved husband of Celia B. Waney (nee Price) and father of Andrew B., Robert E. Waney, Mrs. W. C. Melville and Mrs. A. J. Battles.
Funeral Saturday, June 3, at 9 a. m., from residence, 3647A Russell avenue, to St. Margaret's Church, Hall and Vandeventer avenues. Peru (Ill.), Oakland (Cal.), Laramie (Wyo.) and Seattle (Wash.) papers please copy.

WICHMANN—Entered into rest on Wednesday, May 31, 1911, at 8 p. m., Fred Wichmann, beloved son of Therese Wichmann (nee Jones), and grandson of Mrs. Mary Wichmann and Mrs. Thekla Seise, and our dear nephew, at the age of 18 years 7 days.
Funeral from residence of Mrs. Thekla Seise, 1611 Grattan street, Sunday, June 4, at 2 p. m., to New St. Paul's Cemetery. (c6)

WIELAND—Entered into rest on Friday, June 2, 1911, at 12:40 a. m., William Wieland, beloved husband of Mary Wieland and dear father of William S. and Joseph Wieland, Annie Mehler (nee Wieland), Minnie Jones (nee Wieland).
Funeral from the residence of his son, Joseph Wieland, 404 E. Steins street, on Saturday, June 3, at 2 p. m. to St. Boniface's Church, thence to Mt. Olive Cemetery. Relatives and friends invited. (c)

WILKIE—Entered into rest on Thursday, June 1, 1911, Mrs. Annie Clipper Wilkie, beloved wife of Burgin R. Wilkie.
Funeral services will be held at the Alexander parlors, 2835 Olive street, Saturday morning at 10 o'clock. Interment at Asheville, N. C. (c)

COMING EVENTS

A 50c euchre ... Mrs. Rolberg Thursday evening; large china and linens. 817

DIVIDEND NOTICES.

AMERICAN CAR AND FOUNDRY CO.—New York, June 1, 1911. Preferred Stock Dividend No. 49. A dividend of one and three-quarters per cent (1¾) on the preferred stock of this company has been declared payable July 1, 1911, to stockholders of record at the close of business June 9, 1911. Checks will be mailed by the Guaranty Trust Co. of New York. S. S. DeLane, Treasurer; Wm. M. Hager, Secretary.

AMERICAN CAR AND FOUNDRY CO.—New York, June 1, 1911. Common Stock Dividend No. 35. A dividend of one-half per cent (½) on the common stock of this company has this day been declared payable July 1, 1911, to stockholders of record at the close of business June 9, 1911. Checks will be mailed by the Guaranty Trust Co. of New York. S. S. DeLane, Treasurer; Wm. M. Hager, Secretary.

Lost and Found

LOST

AUTOMOBILE TRUNK—Lost; containing tire curtains, night of May 31, on road between Collinsville and St. Louis via Edgemont. Reward if returned to 1710 S. 11th st., St. Louis. (c)

BANGLE—Lost; gold; date on same, 1898; between Broad Eward, Page, Walton and Hodiamont av.; reward, 4758 Cote Brilliante.

BEADS—Lost, gold, Thursday evening. Reward if returned to 4005 Lexington, Tyler 4863. (6)

BELT PIN—Lost, silver, June 1. Return to 1312 New Bank of Commerce Bldg.; reward.

BRACELET—Lost, narrow band, gold, engraving on inside; reward. Shattinger, 9th and Olive.

CORAL BRACELET—Lost, Wednesday, between Sherman School and Grand and Russell; keepsake; reward, 3964A Russell.

CUFF BUTTON—Lost, diamond; between California and Iowa avs., or Sidney to Victor; reward, 2732 Sidney.

DOG—Lost, small; black with brown head and paws; Cuban spitz; reward to anyone returning to 5632 Von Versen.

DOG—Lost, Tuesday evening, Scotch collie; 1 month old; white neck and breast; strap on neck; reward if delivered to 5175 Von Versen.

DOG—Lost, 3-months-old bull bitch; brown spots over each eye; ears and tail clipped; liberal reward. Ask for janitor, 801 Chestnut st. (1)

EYEGLASSES—Lost; gold frame; in Fountain Park. Return to 797A Aubert.

GAS TANK—Lost, in Northwest St. Louis; copper; from automobile; return 719 Wright Building; liberal reward.

HANDBAG—Lost, large handbag or purse, on car, at Famous. Finder please return same to 4740A Louisiana, receive reward.

LADY'S COAT—Lost, brown stripe, with Strauss label. Liberal reward if returned to Strauss, ladies' tailor, 401-402 Equitable Bldg. (c)

LOCKET—Lost; child's; monogramed K. C.; around Caroline and Cardinal avs.; reward. 3969 Caroline

NECKLACE—Lost; of three strands of gold beads, on Thursday afternoon, between Union av. and 5100 Fairmount; reward if returned to 5102 Fairmount.

PEN—Lost; black wooden holder with large gold pen, probably dropped on entering Grand car at the St. Louis University medical department or on getting off at Pine st.; a keepsake of many years; reward to finder; return to Rev. L. Kenna, St. Louis University, city.

PIN—Lost, gold bar, set with pearls, on Grand car between Grand and Russell; reward. 3964A Russell.

POCKETBOOK—Lost, Delmar Garden, Saturday night, or North and South rd. Manchester; bad $130. Box W-114, P.-D. (5)

POCKETBOOK—Lost, black leather, marked St. Louis Coffin Co.; reward. Mr. Rider, 2325 Chouteau av.

POODLE—Lost, white; answers name Teddy; reward for return, 3863 West Pine bl.

RAINCOAT—Will the party who found a tan silip-on raincoat in section E of the grand stand at League Park after Tuesday afternoon's game please call up Main 3210, asking for A. A.? Reward.

RINGS—Lost, three, diamond; liberal reward; no questions asked. 4024A Evans. (6)

RING—Lost; 3 pearls; reward. Return 1813 N. 9th.

ROSARY—Lost, black, Tuesday, coming from Calvary; Bellefontaine, Grand or Natural Bridge cars; valued for memory attached; return Scruggs, V. & B. corset dept.; reward.

SCARF—If the young lady who took home by mistake a white net silver-spangled scarf from the lawn party Saturday night at 5368 Cabanne will please return the same to 5004 Kensington, she will receive her own shawl in return.

UMBRELLA HANDLE—Lost; Tuesday, May 30. Box A-29, Post-Dispatch. (c7)

UMBRELLA—Lost, on Broadway car going south, Tuesday afternoon, between 1 and 2 o'clock, lady's gold and pearl handle, with tassels. Return to 1331 Laclede st.; reward. (5)

WATCH CHARM—Lost, initial E. H. B.; reward. 711 Liggett Bldg.

FOUND

GOLD LOCKET—Found, lady's; at Jefferson Barracks, May 30. 1907 Franklin.

LEASH, Found, in Forest Park, Monday, a. m. Call Lost and Found Bureau Post-Dispatch. (5)

ARTICLES FOUND BY THE POLICE.—Keys—6, found 15th and Franklin. Awaiting owner Fourth District.
AUTO LICENSE—Found 4th and Washington. Awaiting owner 204 N. 3d st.
KEYS—8, found 4th and Pine. Awaiting owner Central District.

Personal

Requisite amount must accompany orders by mail. Rate 15c per line, minimum 30c.

PERSONAL

PERSONAL—La Roy: If you want to see your mother alive come at once; if can't come, write. Grandma, Pine Lawn P. O.(5)

PERSONAL—William Orth Price, please call for letter at General Delivery Post Office. U. KNOW.

PERSONAL—Members of new council Daughters of America are hereby notified that Mrs. Evelyn Graham, national deputy counselor and organizer, is at her home in Wheaton, Mo., badly hurt by Creve Coeur Lake car.

Employment Wanted

MALE

ATTORNEY—$0 years old, desires to connect himself with a firm or individual attorney of long practice. Box Y-139, Post-Dispatch. (7)

BAKER—Sit, by bread baker as foreman or second hand. Fred Miller, 910 Wash.(5)

BAKER—Sit, by German, second hand, on bread; good workman. 2335 Park av.(5)

BAKER—Sit, wanted by a cake and pastry; steady. 5415 Creston av.

BAKER—Sit, by good second hand; cake baker; steady position. H. Pinter, 2628 Locust. (7)

BAKER—Sit, wanted; first-class on bread and cakes; country preferred. Box Y-200, Post-Dispatch. (5)

BAKER—Sit, wanted by first-class hand on bread and cakes; work in country or city; married man. Box Y-69, Post-Dispatch. (6)

BAKER—Sit, wanted; experienced on bread and cakes, as first hand or to work alone; day work preferred; references. Box Y-121, Post-Dispatch. (7)

BAKER—Allround, steady, sober, wants position, country or city; small shop preferred. Address Baker, 131 Clay st., St. Charles, Mo. (5)

BAKER—Second-hand, good on bread, rolls, coffee cakes, wants position; place where I can get a chance to help on cakes preferred; city or country. Address 2317 S. 18th st. (6)

BARTENDER—Sit, by good; 15 years' experience; sober and best of references. Call 2005 N. 12th st. Central 7727L.

BARTENDER—Would like sit.; married man; best of references. W. Dietrich, 2019 Chas. av.

BARTENDER—Sit, wanted; willing to do porter work; no bad habits; 10 years' experience. Box P-84, Post-Dispatch. (6)

BOOKKEEPER—Will keep small set books or do any clerical work during spare hours. Box Y-159, Post-Dispatch. (89)

BUTLER—Sit, by colored man; city reference. 119 N. Ewing. Phone Bomont 1466.

BUTLER—Sit, by colored; have no objection to leaving the city; can give city references. A. Wright, 4103 Finney av. (6)

CARPENTERS—Two, want work, inside finishers or repair work. W. F., 4404 Papin.

CARPENTER—Good workman, must have work at once; reasonable. Hollis, 514 West End. Lindell 683.

CEMENT FINISHER—Sit, wanted; or foreman. C. Howard, 1100 Glasgow.

CHAUFFEUR—Sit, wanted; experienced in driving and repairing. Box P-93, P.-D. (5)

CHAUFFEUR—Sit, wanted by young man, well acquainted with city; will take care of owner's machine. Box P-158, Post-Dis. (6)

CHAUFFEUR—Sit, wanted by experienced; good references. 3447L. Box Y-139, P.-D. (96)

CHAUFFEUR—Sit, wanted, with private family; 3 years' experience; can furnish best references. Box Y-182, Post-Dis. (6)

CHAUFFEUR—Frenchman, licensed, experienced in Europe and 3 years in St. Louis, wants situation driving private machine or delivery; can also handle and take care of electric machine; do not smoke or any other bad habit. Box Y-56, Post-Dispatch. (80)

CHEF—Sit, by first-class, colored, in or out of town. Call Bomont 1014L. 3111 Pine.

COLLECTOR—Experienced man, middle-aged, wants position; can furnish references and bond. Box P-13, Post-Dis. (8)

COOK—Sit, wanted by colored man; also assist with housework. Lee, 2602 Lawton. Bomont 1741.

DRIVER—Sit, by young married man; has been employed as milk wagon driver; reference if wanted. M. Preusser, 3428 Grace.(6)

DRIVER—Sit, by middle-aged, sober, married man; knows city and depots; can handle and care for team; references and bond if wanted. Box R-189, Post-Dispatch. (7)

DRUG CLERK—Sit, wanted by junior; 4 years' experience; best references. Phone Victor 1670 or Grand 1896. (7)

ENGINEER—A high-class ice, refrigerating and power plant engineer desires to hear from parties wishing economy and smooth-running machinery; have indicator and tools. Box J-43, Post-Dispatch.

FIREMAN—Sit, as straight or down draft or chain grate stoker; best references. Box Y-53, Post-Dispatch. (7)

GARDENER—Sit, by steady man; tend to horses and milker; private suburban place. Box Y-43, Post-Dispatch.

JANITOR—Sit, by colored man in office building. Will Thornton, 3024 Lawton.

MACHINIST—Sit, by young man, 21, in machine shop or with mechanical engineer; 5 years' experience. Box Y-59, Post-Dispatch.

MAILING CLERK—Sit, wanted; thoroughly experienced mailer machine operator; 61 months with last employer; A1 references. Box P-176, Post-Dispatch. (5)

MAN AND WIFE—Sit, wanted, colored, in private family or care for summer place. 4222B Fairfax. (6)

MAN—Middle aged, sober, white, wants light work, indoors or out; living wages considered. Box P-67, Post-Dispatch. (5)

MAN AND WIFE—Sit, wanted, colored; in family of boarding house for general housework; apply 4202 Finney.

MAN—Sit, wanted by young man in auto repair or machine shop; 1 year's experience. Box Y-130, Post-Dispatch. (c7)

MAN—Sit, by young, to learn retail shoe business; worked two years in wholesale house. Box Y-58, Post-Dispatch. (6)

MAN AND WIFE—Sit, wanted; German married couple; houseman and cook. Box P-58, Post-Dispatch. (5)

MAN—Sit, by allround house, yard and stable man; best references. 2146 Walnut; Bomont 2324.

MAN—Sit, wanted by steady, middle-aged; on private place; best of references. Box Y-27, Post-Dispatch.

MAN—Sit, by young colored married man, porter work or work of any kind. J. B., 1112A N. Sarah st.

MAN—Sit, wanted by young; honest and sober; in saloon; can do some bartending. 2629 Iowa.

MAN—53 years, neat, single, reliable, wants light work; inside preferred; former place 9 years. Box Y-120, P.-D. (7)

MAN—Sit, by university student for summer; 4 years' general office experience and 2 years' electrical; references furnished. Box Y-179, Post-Dispatch. (7)

MAN—Sit, at boiler house work of any kind, by man of 11 years' experience; sober and reliable; also experienced in oiling. (7) Y-107, Post-Dispatch.

MAN—Sit, wanted by young; 28; industrious and good; reliable; can give you good references; I am up against it and must have work; would like to have an interview. Box Y-125, Post-Dispatch. (7)

MAN—Sit, wanted by young; 24; student of mining-engineering; with mining or civil engineer or surveyor; moderate salary if advanced when deserving. Box Y-133, Post-Dispatch. (96)

MAN—Young, 20 years old, high school education, wants work in office or wholesale house, at once. Address E. H., 3940A Finney. (7)

MECHANIC—Good, allround, wants position on any kind of work. Box Z-1, Post-Dispatch.

NIGHT WATCHMAN—Sit, by intelligent, middle-aged man. Box P-156, Post-Dis. (5)

PAINTER—Sit, wanted; paper hanger and grainer; 15 years' experience; 2 references. 4292 Lexington.

PAINTER—Sit, wanted, painting; contract preferred; city, country; references or bond; papering. Richards, 932 S. King's highway. Bell Monroe 2529L. Delmar 2229L. (5)

PORTER—Sit, wanted by young colored man. Call or write; 2315 Chestnut st.; A. Washington.

PORTER—Sit, by young colored gentleman; or janitor; reference. Chestnut. Bomont 1053.

SALESMAN-Position wanted as furniture salesman; will consider retail or road work; had 7 years' experience as manager. Address B. A. Jacoby, Virden, Ill. (2)

STUDENT—Sit, wanted by medical during vacation; city references. Box P-88, Post-Dispatch. (5)

STENOGRAPHER—Sit, wanted by competent; also office assistant; prefer collecting, etc. part of time. Box Y-124, Post-Dispatch.

WATCHMAN—Sit, as night or day watchman by a elderly, strictly sober, reliable German. Box Y-105, Post-Dispatch. (7)

WATCHMAN—Sit, wanted, where there is some work; steam plant preferred. Box Y-147, Post-Dispatch.

WEIGHMASHER—Sit, by colored man to whitewash; can clean shades and other odd jobs. Y. Winn, 2822 Papin.

YOUNG MAN—Sit, wanted; energetic; good education; age 22 years. Box Y-71, Post-Dispatch. (6)

YOUNG MAN—Sit, wanted; work evenings; keep set of books or do any kind of office work. Box R-106, Post-Dispatch. (89)

YOUNG MAN—Studying electricity, wants work in this trade; sober and industrious; references furnished; small salary expected. Anthony, 3007 North Market.(7)

YOUNG MAN—18, speaking English and German, wants office position as book-keeper assistant or Spanish correspondent. Box Y-119, Post-Dispatch. (96)

YOUNG MAN—Sober, of integrity and ability wants position; good appearance and address; road and retail selling experience; No. 1 references; now employed. Box Y-113, Post-Dispatch. (96)

YOUNG MAN—Surveyor, having equipment and some knowledge of surveying, leveling, mapping, etc., wants to locate with engineer as assistant, experienced in some branches of municipal work; will leave city permanently if desired, any distance. Box L-72, Post-Dispatch. (80)

SITUATIONS WANTED—FEMALE

ADDRESSER—Sit. to address envelopes at home on typewriter; reasonable. Call Main 1991. (6)

CHAMBERMAID—Sit. wanted by colored; or do light housework. Bomont 1048.

COMPANION—Sit. by young lady as companion to elderly lady to travel during July and August; willing to leave city; references exchanged. Box P-85, P.-D. (6)

COOK—Sit. by experienced colored girl; call or write. 3402 Lawton.

COOK—Sit. by neat colored girl to do plain cooking. Call Bomont 2782.

COOK—Sit. wanted by good; west end. Call Grand 3870.

COOK—Sit. wanted; first-class, allround woman; short orders or merchants' lunch. Box L-184, Post-Dispatch.

GOVERNESS—Sit. by public school teacher as governess or companion; no objection to traveling; highest reference given and required; only small salary expected. Box P-36, Post-Dispatch. (7)

HOUSEKEEPER—Respectable position by reliable widow. 4703A Nebraska.

HOUSEKEEPER—Sit. wanted; call or write. 1415 Cleveland, East St. Louis, Ill., (5)

HOUSEGIRL—Sit. wanted to do housework. 6545 Manchester av.

HOUSEWOMAN—Sit. by colored lady to do general housework. Call Bomont 682.

HOUSEKEEPER—Sit. wanted; one child; more for home than high wages. 1024 N. 18th.

HOUSEKEEPER—Sit. wanted for people employed; will do laundry work. Call 4270 Delmar after 2 p. m. Sunday.

HOUSEKEEPER—A woman with 5-year-old daughter wants position in respectable home; good manager. Box Y-165, Post-Dispatch. (5)

HOUSEKEEPER—German woman, wants position; good cook and manager; healthy and clean; city or country. Box Y-93, Post-Dispatch. (96)

LADY—Sit. wanted by neat-appearing young lady, experienced at nursing, in doctor's office; references. Box P-184, P.-D. (5)

LAUNDRESS—Sit. by lady; washing and ironing. 2219 S. 3d.

LAUNDRESS—Neat, colored, would like more bundles. Call or write, 4044 Fairfax.

LAUNDRESS—Sit. wanted by German woman; do washing and ironing Tuesdays and Wednesdays, Thursdays and Fridays. Susie Rasenus, 215 Bismarck.

NURSEGIRL—Sit. in small family; willing to leave city. 3406 S. 2d.

NURSEGIRL—Sit. by colored, 16 years old; come home at night. Blanche Taylor, 2800 Laclede, room 2.

NURSEGIRL—Competent girl, with references, wishes sit. for one or two children in private family going away for summer. Phone Sidney 3773L.

STENOGRAPHER—Sit. wanted; experienced. Forest 8120.

STENOGRAPHER—Wants extra work. Room 14 Langan & Taylor Bldg., Delmar and Euclid. Forest 8120.

STENOGRAPHER—Sit. wanted; thoroughly experienced in clerical work; moderate salary to gain experience as stenographer. Box Y-129, Post-Dispatch.

STENOGRAPHER—Sit. wanted by intelligent young lady; has some experience; will start for very reasonable salary to gain more experience. Forest 6452L.

WASHING—Sit. wanted, or house-cleaning by day or week, by white woman; references. 1524 Bellerjade.

WOMAN—Sit. wanted by colored; to clean or do laundry work, Saturday; call Addie, Bomont 1219.

WOMAN—Sit. wanted; work for Saturday; $1.50 per day. Call Central 9480L after 6 o'clock.

WOMAN—Sit. wanted by German to do washing and ironing by day. 3434 Blair. (6)

Help Wanted

MALE

ARCHITECUTRAL DRAFTSMEN Wtd.—With fair understanding of construction work and who can draw well. Apply room 332 Planters Hotel, between 7 and 8 p. m., tonight. (5)

AUTO REPAIR MAN Wtd.—Experienced; no others need apply. Cook Motor Vehicle Co., 2735 Olive st. (c)

BAKER Wtd.—3d and 2d hand; will pay $7 and $10 and fare. P. H. Meyer, Quincy, Ill.

BAKER Wtd.—First hand; on bread and rolls; apply Saturday morning, 1100 College. Take State street car., East St. Louis.

BARBER Wtd.—Good; good guarantee; 4817 Delmar.

BARBER Wtd.—Union man; for 2 weeks. R. S. Vett, Witt, Ill. (c8)

BARBER Wtd.—For Saturday. 1214 Franklin av.

BARBER Wtd.—For Saturday; $4 guaranteed. 2302 Cherokee st.

BARBER Wtd.—First-class; Saturday; $5. 4440 Easton.

BARBER Wtd.—For Saturday; $4 guaranteed. 505 Park.

BARBER Wtd.—First class; $14 week; come ready for work Monday. June 5. Charles Geiser, Carlinville, Ill. (6)

BENCH MEN Wtd.—Two; good; for work in planing mill. P. T. Langan, Cairo, Ill. (c5)

BLACKSMITH Wtd.—Good, general, in country shop. H. H. Steiner, Bland, Mo. (5)

BOOKKEEPER AND STENOGRAPHER Wtd.—Young man; must have knowledge of bookkeeping; willing to work for moderate salary; good opportunity for advancement; state experience and salary expected. Box L-10, Post-Dispatch. (c7)

BOY Wtd.—To work in bakery. 2276 Alice.

BOY Wtd.—Good delivery; grocery store; references required. Marx, 415 N. Sarah.

BOY Wtd.—Bright, young for office. Apply immediately. 814 N. 4th st. (c)

BOY Wtd.—To work in drug store. 2200 Salisbury.

BOY Wtd.—Room 39 Gay Bldg., 3d and Pine sts.

BOY Wtd.—15 to 18 years. Call 1327 Pendleton av.

BOY Wtd.—Or young man, to work in carriage paint shop. Box L-91, Post-Dispatch.

BOYS Wtd.—Must be 16 years old. Columbia Box Co., 1900 North Market. (c4)

BOY Wtd.—About 17 or 18 years old. Monarch Laundry, 2719 Franklin. (c)

BOYS Wtd.—To deliver parcels. Royal, 622 Locust, 2d floor, room 3. (c5)

BOYS Wtd.—Mengel Box Co., Folsom and Lawrence. (c8)

BOY Wtd.—For office and errand work; steady position for right party. Apply 515 Commercial Bldg. (c)

BOY Wtd.—Or young man; learn printing trade; small wages to begin. 1523 Hickory.

BOY Wtd.—16 years old, to work in grocery and drive delivery wagon. 1043 N. Vandeventer av.

BOY Wtd.—To work in factory, about 18 or 20. Apply between 5 and 6 p. m. at 5100 N. 2d st. (6)

BOY Wtd.—Good, colored, for office work; also one for dining room work. Dudley Hotel, 4145 Lindell bl. (c)

BOYS Wtd.—14 to 17 years old, to assist in delivery department; bring age certificate. Apply 2d floor, Jay store, Schaper Bros., 8th and Washington.

LOX NAILER Wtd.—First-class. Olcott Planing Mill, 3300 N. Broadway. (c)

BUGGY WASHER Wtd.—1106 Clark. (c)

BUNDLE BOYS Wtd.—Royal Messenger and Parcel Service, 622 Locust, 2d floor, room 3. (c5)

CAR CARPENTERS Wtd.—Experienced on heavy freight repairs; $3 per diem; skilled high-class men wanted; ticket advanced to come out of pay in easy installments; may draw wages fast as earned; no trouble; if satisfactory will advance money for calendars later; give reference and full experience in first letter, or come at once. Ottawa Kansas City Car Works, Ottawa, Kan.

CARPENTERS Wtd.—Two, for steady job. Call 5530 Vernon, Arcade Bldg. Hall Bros. (c)

CARPENTERS Wtd.—50; 60c per hour; and handy men with saws and hammers. Gilsonite Construction Co., 4215 Clayton.

CARPENTER Wtd.—Four first-class mechanics; steady work. Apply National Supply Mfg. Co., 2325 Second and Pine streets.

CARPENTER Wtd.—First-class finisher. Second floor southwest cor. Jefferson and Franklin.

CARPENTER Wtd.—Quick; man with tools ready to work; timber framing from blue prints; state price per hour. Box L-136, Post-Dispatch.

CARRIAGE BLACKSMITH HELPER Wtd. —Good, no other need apply. Union Service Co., 720 S. 7th. (c)

CLERK Wtd.—Strong boy, grocery, to drive wagon and care of horses. 3346 Laclede.

COAT MAKERS Wtd.—Two, first-class; one pants maker. W. L. Greene, 309 Victoria Bldg.

COATERS Wtd.—First-class, and varnishers and stripers. Apply car and coach work. St. Louis Car Co., 8900 N. Broadway. (c7)

CONCRETE LABORERS Wtd.—Colored, for street work. Fruin-Bambrick Construction Co., Spring av. and McRee.

COOK Wtd.—Short order man; night work; short hours. 717 Chouteau av.

COOK AND DISHWASHER Wtd.—In restaurant. 709 N. Compton.

COOPER Wtd.—Steady employment. Apply Roberts, Johnson & Rand Shoe Co., Hickory and Mississippi. (c)

CUSTOM SHOEMAKER Wtd.—First-class. McNamara Shoe and Last Co., 3544 Olive. (c8)

CUTTER Wtd.—First-class; planing mill; apply at once. 4838 Theodosia. (c7)

CUTTERS Wtd.—Experienced; permanent position; highest wages. Julian & Kokenge Co., Cincinnati, O. (c4)

CUTTER Wtd.—An experienced, on ladies' muslin underwear. R. Lowenbaum Mfg. Co., 1813 Olive. (c6)

DINING ROOM BOY Wtd.—Experienced; colored, at once; only those willing to work need apply. 3661 Washington.

DISHWASHER Wtd.—Man. 2223 Olive.

DISHWASHER Wtd.—Experienced man. 2100 N. Broadway.

ELECTRICIAN'S HELPER Wtd.—Apply Southern Hotel.

EGG CANDLER Wtd.—Expert. 226 Market. (6)

ENGRAVER Wtd.—First-class, for permanent position; send samples of work and advise salary expected. Geo. T. Brodnax, Inc., 22 S. Main st., Memphis, Tenn. (c6)

ERRAND BOY Wtd.—Call at American Type Foundries Co., 9th and Walnut. (c)

FINISHERS Wtd.—Granitoid, and laborers; nonunion; Creve Coeur car to Vinita Station. Roskilly.

GRANITOID FINISHERS Wtd.—Nonunion; Creve Coeur car to Vinita Station. Roskilly.

GROCERY CLERK Wtd.—First-class. 2612 Franklin av.

GROOVERS Wtd.—Tub and pail groovers. Granite Iron Rolling Mill, 2d and Destrehan. (c6)

HORSESHOER'S HELPER Wtd.—To toe shoes and help on casting floor. Hydraulic Press Brick Co., King's highway and McRee. (c)

HOUSEMAN Wtd.—Apply with recommendations. 5125 Von Versen.

JANITOR Wtd.—One experienced in running slow electric elevator; wages $40; give phone address. Box Y-55, Post-Dispatch.

LATHE HAND Wtd.—And two first-class automobile repairmen. Erving Auto, 2015 Locust.

MACHINE HAND Wtd.—On sash tenoner. Apply Planing Mill, Broadway and Monroe. (c)

MACHINISTS Wtd.—Expert. For particulars write Box S. Girard, Kan. (3)

MACHINISTS Wtd.—On wire-working machine. 1017 Chouteau.

MACHINIST Wtd.—Good; small work; steady; city. Box L-105, Post-Dispatch.

MACHINISTS Wtd.—We can offer a permanent position to two or three allround machinists, experienced; apply to shop chief department, Western Cartridge Co., East Alton, Ill. (c3)

MAN AND WIFE Wtd.—At once. 5532A Page. Forest 2490L.

MAN Wtd.—To work on truck farm. Apply at 5879 Bingham av.

MAN Wtd.—Young, to deliver orders and work in meat market. 3074 Warne. (c)

MAN Wtd.—For renovating work in hat shop. 18 N. 12th st.

MAN Wtd.—For cleaning silverware. Noonday Club, 4th and Locust. (c)

MAN Wtd.—Middle-aged, for suburban place. Wm. A. Logan, Liggett-Meyer Tobacco Co.

MAN Wtd.—To drive ice and coal wagon at Kirkwood. Apply Polar Wave Ice and Fuel Co., 1326 Chestnut.

MAN Wtd.—For optical department; 26 to 30 years of age. Apply 2d floor big store, Schaper Bros., 8th and Washington.

MAN Wtd.—High-class position for good man who can furnish $150 cash security. Apply 1316 Syndicate Trust Bldg. (c6)

MAN Wtd.—Young, to work in lunchroom; good salary; call after 6:30 p. m. 3763 S. Broadway.

MAN Wtd.—Experienced outside man for auction; $2 per day. 108 Collinsville av., East St. Louis.

MAN Wtd.—Young; small wages, also board and business education for services. 1523 Hickory.

MAN Wtd.—Steady, experienced, white, to take charge of yard and garden; good wages, with room and board. Apply 6014 Cabanne.

MAN Wtd.—27 to 31 years old, with some retail experience, excellent opportunity. Apply at once, 2d floor big store, Schaper Bros., 8th and Washington.

MEAT CUTTER Wtd.—1409 N. Taylor av.

MEAT CUTTER Wtd.—Must be experienced. Write W. N. Walpole, Sikeston, Mo. (c7)

MEATCUTTER Wtd.—For Sunday. 914 Goodfellow. Delmar 2197.

HELP WANTED—MALE

MEATCUTTER Wtd.—To help out on Saturday and Sunday morning; also grocery clerk to help out Saturday and Sunday morning. Dennis Grocery Co., 2826 Market. (c)

MEN AND TEAMS Wtd.—At Grand and Arsenal; money any time. R. Stiles.

MEN Wtd.—50, with wagons, to make light deliveries; good pay. 202 N. 2d. (c7)

MEN Wtd.—St. Louis Lead and Oil Works, Manchester and Sublette ave. (c1)

MEN Wtd.—Able-bodied, for the U. S. Marine Corps, between the ages of 19 and 35; must be native born or have first papers; monthly pay $15 to $69; additional compensation possible; food, clothing, quarters and medical attention free; after 30 years' service can retire with 75 per cent of pay and allowances; service on board ship and ashore in all parts of the world. Apply at U. S. Marine Corps Recruiting Office, Federal Bldg., or 1719 Market st., St. Louis, Mo. (c8)

MODEL MAKER Wtd.—First-class, at once. Write or wire Texas Building Co., Fort Worth, Tex. (c3)

OFFICE CLERK Wtd.—First-class, rapid and accurate at figures, for temporary work, June to September. Box Y-94, P.-D.

OPERATORS Wtd.—On Singer power machines. Apply Koken Barber Supply Co., 915 Market. (c)

ORDER CLERK Wtd.—Young man; must know city. Call Bomont 88, call for Mr. Wise. (c)

PACKER Wtd.—A No. 1, in electrical supply house. Box Z-70, Post-Dispatch. (5)

PAINTERS Wtd.—Nonunion; must be first-class. Senninger & Schmitte, 3259 California.

PAINTER Wtd.—Man to do small job graining; first-class; call before 5 p. m., 4208 Bailey av.; after 6, 806 S. 3d st., Welch.

PAINTERS Wtd.—Bulletin and wall, sign and pictorial painters; work for good men indefinite period; depending on ability. Thomas Cusack Co., 2100 Wash. (c6)

PORTER Wtd.—Strong young man for bar porter; colored and single; call this afternoon, 5 o'clock; come ready for work. Hamilton Hotel, Hamilton and Maple.

PRESSFEEDER Wtd.—Job. St. Louis Paper Box Co., 21st and Randolph.

OPERATOR Wtd.—Nonunion; call after 6 o'clock ready for work. 1800 S. 18th st.

RAMMERS Wtd.—Helpers and laborers, for night work. Apply American Steel Foundry, 21st and East Broadway, East St.

HOUSEHOLD GOODS FOR SALE

BEDROOM SUIT—For sale, beautiful bedroom suite; cost $185; will sell cheap for cash; no dealers; private party only considered; must be seen to be appreciated. Box A-30, Post-Dispatch. (c7)

BEDS—For sale, almost new brass beds, davenport, handsome rugs, piano, parlor, dining and bedroom furniture, rare bargain. 3966 Delmar bl. (5)

BEAUTIFUL brass beds, Axminster rugs, davenport, piano, parlor, library, bedroom, dining room furniture. 3897 Delmar. (5)

BOOKCASE—For sale, revolving; gas range, linoleum, etc. Apply at 5663 Von Versen.

BUFFET—For sale, mission, and table; bird's-eye maple dresser; coal range, new; bargain; leaving city. 2110A Harris, opposite O'Fallon Park.

FURNITURE—For sale, odd lot household furniture, stoves, beds, etc. Call 1107A Hebert st. (7)

GAS RANGE—For sale; water heater, beds and mattress. 1816 Lafayette. (7)

HOUSEHOLD GOODS—For sale, entire furnishings apartment, new, good quality, parlor, dining room and bedrooms; Axminster rugs; satisfactory prices; at once. 4029 McPherson. (5)

ICEBOX—For sale; good as new, 4'x31"x24", 2 lids, $6. 4438 Beck av. W. Bartz. Take Cherokee car to Meramec, walk west. (7)

LACE CURTAINS—For sale, on small weekly payments; we make a specialty of lace curtains; the latest patterns to select from. Call Central 7834L or send postal; will call with samples. St. Louis Lace Curtain Co., 4127 Clay av. (c8)

RANGES—For sale; gas, Quick Meal, connected; refrigerators, white enameled, $4. Brasch, 2618 Franklin. (8)

RUGS—For sale, and carpets; large number of new and second-hand Axminster, velvet and Brussels; we are selling them at less than auction prices; if you are looking for a real bargain, you will find it at the Globe Carpet Cleaning Co., 2624 Olive. (c60)

STOVES—For sale; three, hard coal; in good condition. 2116 John. (c3)

ON CREDIT—Silverware for wedding presents; also diamonds and watches; open an account. Loftis Bros. & Co., 2d floor, 308 N. 6th st. East St. Louis branch, 234 Collinsville av. (c2)

WE furnish you with $50 worth of goods for $4 down and $4 per month; upright folding beds, full mirror front, in golden oak, as low as $10.50; mantel folding beds, including best woven wire springs, $5.20; sanitary upright folding beds, which formerly sold for $25 and $30, cut to $12; odd parlor settees, $3; odd parlor chairs, $1.50; patent parlor davenport, in oak or mahogany frame, upholstered in morocoline, large, roomy box underneath, $16.50; 6-hole steel range, with warming oven, $12; two-burner gasoline stoves, $1.25; spring roller window shades, 10c; floor oilcloth, per yard 15c; curtain poles, 4c. H. Walker Furniture Co., 1219-1221 Spruce st., 2d floor. (c100)

FOR SALE—TIME OR CASH

All kinds slightly used furniture, from kitchen to parlor; we also carry a nice line of new goods.

Starting from April 3, we will have 100 storage lots for sale; some of the lots consist of from 2 to 8 rooms. If you want a snap, come and look the lots over.

We also have a consignment of brass beds, felt mattresses and springs, to be sold at a very low price.

Call and see us before buying elsewhere, as we can save you money; also see us before moving, packing or shipping; storage; open Saturday and Monday nights until 9 o'clock.

EDW. A. LANGAN FURN. CO., 2004 Morgan st. Central 5053; Bomont 399. (c14)

REFRIGERATORS.

Before buying your refrigerator, see our Wickes and porcelain-lined Sargents; then compare prices.
THE BRUNSWICK BALKE COLLENDER CO., 106 S. 4th. (7)

HOUSEHOLD GOODS WANTED

FEATHER BEDS Wtd.—100; and pillows, at once; highest prices paid. 1206 High st. Central 5614L. Pillow Mfg. Co. (c8)

FEATHERS—Joe Gelber wants 500 feather beds, pillows for shipment to Montana; pay $8 to $20 bed or 25c to 75c pound. Delmar 865, Forest 3538. 4426 Page; (not in combine with other dealers.) (c8)

FURNITURE Wtd.—Let us give you our price before selling. Keiner, 215 S. 14th; Central 421R. (cx23)

FURNITURE Wtd.—Badly; spot cash. Orcutt Storage Co., 4729 Easton av.; Delmar 694, Forest 2648. (5)

FURNITURE Wtd.—Carpets, contents of flats, dwellings, stocks of stoves; highest cash price. Schober, 4518 Page bl.; Forest 3953, Delmar 2985. (14)

HOUSEHOLD goods bought; secure our bid. Dickson, 4068 Olive; Lindell 1938, Delmar 3774L. (5)

HOUSEHOLD GOODS Wtd.—To buy, in any quantity; highest prices paid. Welsch, 5605 Manchester. Marshall 91R, Grand 153. (c8)

HOUSEHOLD GOODS Wtd.—Mr. Taylor, 2918 Franklin, wants household goods badly; highest price. Bomont 685, Central 6112. (c8)

ALL kinds household furniture wanted; phone central 8785R, or postal. Haffner, 2208 Franklin av. (c14)

ALWAYS phone or send postal before selling your household goods and stoves; best price paid. Bensinger Bros., 1700 Franklin av. Central 6692, Olive 3129. (c14)

BEST prices for contents flats or residences. Brasch, 2618 Franklin. Central 4665, Bomont 165. (8)

BEST prices paid for furniture; contents of flats. Rese, H. W. Konitz, 2215 Bremen av., or phone Central 9532R. (c8)

BEST price for furniture of all kinds; buy entire contents of residences and flats; 3615 Laclede av. Phone Delmar 62, Lindell 2155. R. U. Leonori Auction and Storage Co. (c8)

HERMAN calls at once, pays best prices for household goods. Call or write. 313 S. 14th st. Central 3593. (c5)

O. HAST pays cash for household goods of all kinds. Phone Delmar 3508J, Monroe 1966L. 735 Bayard av. (c8)

SPOT CASH for household goods, large or small lots; contents of houses or stores; don't sell until you get our bid. Stoecker & Price Storage and Auction Co., 1926 Franklin av. Central 137, Bomont 22. (c8)

ANIMALS

COLLIE—For sale; female, 6 months old; Trelawney blood. Call W. E. Lovett, 10th and Clark av. Phone Main 3771. (c)

DOG—For sale; English bull terrier; beautifully marked; cheap; automobile trained. 1472 Blackstone.

PUP—For sale; Boston terrier, well bred, well marked; leaving town; will sell cheap; Sunday afternoon. W. M. Van Riper, 5357 Waterman av. (7)

BOOKS AND PERIODICALS

BOOKS—Of all kinds bought and sold. Call or send address to Mills' Book Store, 607 Chestnut st. (c8)

BOOKS—We have a large stock of family medical books; also books on new thought and scientific subjects. C. V. Mosby Medical Book Co., 801-806 Metropolitan Bldg. (c8)

BUILDING MATERIAL, ETC

BRICK—For sale, 2000 second-hand, cheap. 1511 Montgomery.

CLOTHING

A SPECIAL sale of second-hand suits, pants; your own price. 2125 Market. (c14)

CLOTHING—For sale; tailor-made suits, pants; good as new; your own price; give us a trial. Nussenfeld, 2028 Market. (c36)

CLOTHING—For sale; gents' tailor-made second-hand suits, pants, good as new, at your own price. Call at Yatkeman, 2309 Market st. (c8)

DRESSES—For sale; handsome white summer dresses, $3.50. 3542A Page bl.

POULTRY AND BIRDS

BABY CHICKS—For sale; 10c each; last hatch of season. 2711 Arlington.

ROOSTERS—For sale, 2 Fishel white rock roosters, $1.50 each. Call after 7 p. m. 4210 Hartford st.

SETTING HENS—For sale, 75c, $1. 4526 Natural Bridge rd.

SAFES

SAFES—For sale; overstocked with second-hand safes; all makes and sizes; bargains. John Bauman Safe Co., 413 Washington. (c60)

SEWING MACHINES

SEWING MACHINE Wtd.—Late model Wilcox & Gibbs machine, drophead; $15 small McRay refrigerator, new natural gas Jewel range. Phone Forest 756. (c)

Bargains! Bargains! Bargains!

The chance of a lifetime; come early.

Wilcox & Gibbs automatic	$25 00
Singer drophead	20 00
Wheeler & Wilson drophead	18 50
Wheeler & Wilson drophead	10 00
Domestic drophead	10 00
Singer drophead	10 00
Eldredge drophead	7 50
Wilcox & Gibbs	15 00

Singer, Domestic, White, New Home, Wheeler & Wilson and others, box tops, guaranteed for 3 years, your choice only $5. Machines rented, $1.50 and $2 a month. Repairing, $1. $1 a week buys any machine. NEW YORK SEWING MACHINE CO., Main 2778, Cen. 3500. 1208-10 Franklin. (c5)

WATCHES AND JEWELRY

MANY sales, small profits, convenient credit terms—that's the policy of our house. See this bargains in Diamonds and Watches for anniversary and graduation gifts. Loftis Bros. & Co., 2d floor, 308 N. 6th st., E. St. Louis branch, 234 Collinsville av. (c2)

AUTOMOBILES

WANTED

AUTOMOBILE Wtd.—Slightly used 5-passenger; Moon car preferred; must be in good condition; price right. Box J-44, P.-D. (89)

AUTO Wtd.—To repair; I will put your engine in perfect condition for $2; no charge if you are not absolutely satisfied. Box A-19, Post-Dispatch. (c8)

FOR HIRE

7-PASSENGER touring car for hire; $3.50 per hour. Phone Delmar 3431X, Olive 2353. (c7)

FOR SALE

AUTOMOBILES—For sale; 2 Rambler demonstrating cars, in perfect order; low price. Kingman, 2600 N. Broadway. (c36)

AUTOMOBILE—For sale, one 4-passenger, fully equipped, in first-class condition. Powitzky & Collins, 2d and East Grand. (c3)

AUTOMOBILE—For sale; 4-passenger, fully equipped, in first-class condition. Powitzky & Collins, Tyler 678. (c7)

AUTO—For sale; 4-passenger, fully equipped, in first-class condition. Mound City Buggy Co., 1500 N. Broadway. Tyler 646. (c7)

AUTOMOBILE—For sale, 4-cylinder combination touring car and wagon, 2 tops, wind shield, etc.; $350; fine condition. 4363 Delmar bl.

AUTOMOBILES—For sale; one Halladay roadster demonstrator, one Overland 5-passenger and one Victor 4-passenger toy tonneau; these cars are fully equipped and are bargains; look them up if you are interested. Mound City Buggy Co., Broadway and Cass av. (5c)

AUTO TIRES AND TUBES—Save money by buying our second-hand casings and tubes; all standard sizes; very low prices. Mail orders our specialty. Tire Department, 1020 N. 12TH ST. (c15)

ALL kinds tire and tube repairing; all work absolutely guaranteed. Republic Tire Agency, 3408 Lindell. (c5)

ALL auto tires repaired; we take work turned down by others; see us before throwing tires away. Auto Tire Maintenance Co., 3932 Olive st. (c8)

ELECTRIC VICTORIA—For sale, in perfect condition, with new battery; will sell very cheap; call. 4385 Forest Park bend or phone Lindell 4563. (c6)

BATTERIES—For sale, 2 Vesta storage; $6 each. Box Y-170, Post-Dispatch. (6)

RUNABOUT—For sale; 2-cylinder; cost $1200; will sell for $150. 4380 Olive. (c)

VULCANIZING—Send your tire and tube repairing to Newsom, 4118 Olive. Lindell 3377. (c60)

AUTO BODIES

Made and remodeled, fore doors made and attached; demountable and detachable rims put on correctly; also trimming and painting.
McCABE-POWERS CARRIAGE CO., 1217 N. Broadway. (c8)

AUTO SCHOOL

Grand opportunity for colored man. Box E-192, Post-Dispatch. (c6)

COYNE AUTO CO.

1	7-passenger Pierce Arrow	$1400
1	7-passenger Pope-Toledo	$1050
1	7-passenger Moon	$1250
1	5-passenger Dorris	$1550
1	5-passenger Moon	$800
1	5-passenger Pierce-Arrow	$750
1	5-passenger Haynes	$550
1	5-passenger Maxwell	$500
1	4-passenger Toy Tonneau Moon	$1000
1	small delivery car	$175
1	Ford runabout delivery	$150
1	Firestone Columbia chassis	$175

Cash or time; all cars sold under written guarantee. Union and Easton avs. Delmar 2258. Bob Coyne, Manager. (96)

BICYCLES AND MOTORCYCLES

BICYCLES, $6; new, $19; buy yours; tires $1.50; lamps, $1.20. Knight's, 211 N. 12th.

BICYCLES—For sale; today, low as $5; time payments accepted. Orient Cycle Co., 6 N. 12th.

LOOK who's here! Greyhound and M. & M. cycles, a dream. Knight's, 211 N. 12th st.

MOTOR CYCLE—For sale, Indian; good condition; reasonable. Armstrong Shoe Store, King's highway and Page.

BOATS AND LAUNCHES

LAUNCH—For sale, Mullen's steel hull, painted ready for water; cheap for quick sale; can be seen at 2945 Sheridan av. (7)

SKIFF Wtd.—18 or 20 ft., or John boat and tents, nets; give size and price in reply. Box Y-56, Post-Dispatch.

HORSES AND VEHICLES

RIDING ACADEMIES

SADDLE HORSES—For rent and for sale; riding lessons, including horse and riding habit, $1. Lindell 1176. Prof. Newsum, 1412 N. Grand av. (6)

WANTED

HORSE Wtd.—For extra light work, for his keeping. Phone Sidney 3012, after 5 p. m.

HORSES Wtd.—One or two large draft. Box Y-152, Post-Dispatch.

FOR SALE

BUGGIES—For sale, reliable storm buggies, peddling, grocery, bakery, butcher, laundry, milk, carpenter, painter, whitener, plasterer, plumbing, tinner, platform top wagons and truck spring stake wagons, $50 to $225. John Tobinka, 1340 N. 7th st. (c5)

DAIRY WAGON—For sale. Inquire 2654 Gravois. (5)

EVERYTHING on wheels bought, sold and exchanged. Johnston, 2701 Pine. (c8)

HORSE—For sale; splendid delivery; good driver; bargain. 1579 Tower Grove. (c7)

HORSE—For sale, good work horse; must be sold; $90. 1823 Biddle. (5)

HORSE—For sale; surrey, rubber-tired; harness; buggy; cheap. 4549 Labadie.

HORSE—For sale, 1 medium-size horse, harness and runabout; $75. 4037 Penrose. (7)

HORSES—For sale; two. See Mr. Dowd, Wrought Iron Range Co., 1901 Washington. (c5)

HORSE—For sale; spring wagon and set single harness; cheap for quick sale. Pittsburg Plate Glass Co., Venice, Ill. (5)

HORSES—For sale, 10 surplus horses, mares, harness, mare with colt. Boarding stable, 2111 Washington.

HORSES—Furniture Co. will sell 6 horses and mares, some large and small; $60 up; give good trial. 2208 Franklin.

HORSES—For sale, 10 work, mares, mules; $30 up; dirt and feed wagon, harness; cash or time. 4422 Easton.

HORSE—For sale, finest family; buggy and harness; $275. 420 N. 7th st., East St. Louis, Ill. (6)

HORSE—For sale; good, sound, for any purpose; $70; harness and runabout. 3148 Chouteau.

HORSE—For sale, large young work or delivery; work anywhere; bargain. 3036 Cass.

HORSE—For sale; combination, 7 years old; also storm buggy horse, 5 years old, two heavy horses, 8 years, just from country. 4113 N. Broadway.

HORSES—For sale, 10 horses, mares, $30 up; 2 teams, extra delivery horse; guarantee given; selling out. Western Express, 906 N. Jefferson.

HORSE—For sale; fine, 16 hands, true and sound; fine top wagon suitable for baker, butcher or grocer; fine harness; $125; worth $175; bargain. 3333 S. 2d.

HORSE—For sale; sound, young; harness and 2 top delivery wagons; cheap, on account of retiring from business. Apply to St. Louis Pretzel and Baking Co., 1301 S. 2d st. (c)

MARE—For sale, farm; also double harness and wagon; cheap. 2619 Elliott.

MARE—For sale; black, 4 years old, 16 hands, sound; $120. 3100 Morgan.

MARE—For sale; 1300 lbs.; spring wagon; harness; reasonable. 8130 Tracy av., Walnut Park. (7)

MARE—For sale; city broke, delivery mare; also express wagon, harness; $110; will sell separate. 2648 Washington.

MARES AND HORSES—For sale; all kinds; all sizes; some in foal. Grant's driving and delivery. Pacific Stable, 1308 S. 7th. (5)

MARE—For sale, combination saddle and buggy; good size, perfectly safe for lady to drive; also first-class storm buggy, Moon surrey, two sets of harness and new saddle; just purchased auto and will sell above at very low figure. Phone Main 759 or Central 4430. (c6)

TRAP—For sale; Wright & Son rubber-tired. Harrigan & Sheehan, 2618 Morgan. (8)

MACHINERY

WANTED

ALWAYS buy scrap iron, metals and second-hand machinery. Ferd Thoma, 3026A Thomas st. (c60)

FOR SALE

AUTOMOBILE MOTOR—For sale, 6-cylinder, 50-h. p.; new; complete; Bosch magneto, carbureter; $300. Box Y-57, Post-Dispatch. (96)

STORE AND OFFICE FIXTURES

DESK—For sale, fine roll top; almost new; with chair to match; quarter-sawed oak. Phone Main 4322. 416 Century Bldg. (5)

RESTAURANT FURNITURE—For sale; all kinds. For particulars, Merchants Restaurant, 1206 Olive. (c7)

SHOW CASES—For sale; soda fountain; new; cheap. 617 N. Grand.

SODA FOUNTAIN—For sale; fine; to be sold at once. 1928 Morgan. (7)

SODA FOUNTAIN—For sale, cheap, one double soda fountain, ice cream box, counter, chairs and tables. M. & O. Milk Co., 2338 Olive st.

TO EXCHANGE

REFRIGERATOR Wtd.—For trade, Smith Premier No. 2 for good refrigerator. 2409 N. 23d st. (7)

TYPEWRITERS

TYPEWRITER—For sale, good, Underwood, $25. 205 Times Bldg. (c)

TYPEWRITERS—Shipped on 5 days' free trial, without 1 cent of money in advance; all standard makes of typewriters, Remingtons, Olivers, L. C. Smiths, Smith Premiers and Underwoods at very low prices; your choice of over 300 makes of other makes of typewriters, ranging from $10 to $15; send for our wholesale price list and catalogue on typewriters. The Gaerte Typewriter Exchange, R. 214-15-16-17, 33 S. Dearborn st., Chicago, Ill. (c8)

REBUILT typewriters, Oliver, Smith, Underwood, Remington, Hammond and others, $15, $25, $50; rentals, 3 months, $5. St. Louis Typewriter Exchange, 211 N. 10th st. Central 4889, Main 1162. (7)

Business Chances

BUSINESS CHANCES

BUSINESS—For sale, $3000 will buy the controlling interest in an incorporated machine shop; doing good business; investigation solicited. Box Y-126, Post-Dispatch.

BUSINESS CHANCE — Bakers, attention: We will sell movable bake ovens; guaranteed satisfactory; terms to suit, write for catalog. Middleby Oven Mfg. Co., 603-7 S. 6th st., St. Louis, Mo. (c8)

MAN Wtd.—Good; financially able to take exclusive agency at St. Louis; latest and best electric vacuum cleaner on market. Nohe Electric, 167 W. Washington, Chicago. (73)

MY OFFER OF COAL LAND

I WANT A RAILROAD COMPANY to build a branch line through my tract on the line that has already been surveyed.

For this purpose I need a number of signers to a petition to the railroad, and in order to secure valid signatures of actual land owners I am deeding away a part of my land. If you will join me in this petition I will make you a land-owner.

A conservative estimate of the quantity of bituminous coal underlying this land, based on what the numerous veins actually show in thickness, is

10,500 TONS TO THE ACRE.

It is of a high quality. Your cash royalty on that amount of coal, if you LEASED it on the basis of 10c per ton, would amount to $1050. You may lease it for more.

My offer is bona fide and has no strings attached. It is my object to start a live mining town on my land just as soon as the road is completed.

GREAT OPPORTUNITIES.

There will be a great opportunity for tradespeople of all kinds, besides mechanics, laborers and miners. This land lies in one of the most healthful localities in the country.

I wish to turn over to you one acre of this land. The warranty deed will be accompanied by an abstract of title. All that I ask of you is your signature to my petition and sufficient cash to cover actual cost of transfer and recording, which will not exceed $10.

For Additional Information, Address
C. R. BALZER,
64 W. Randolph St., Chicago, Ill. (cx)

BUSINESS WANTED

CARPENTER AND BUILDER—General house repairing and screening. Call H. Green. Bomont 724.

IF you want to sell your business quick, good, confidential, see Neuberg, 1753 S. 18th st., or phone Sidney 1167; no sale, no commission.

MAN AND WIFE—Want management of saloon or lunchroom; country; cash security. Box P-82, Post-Dispatch. (6)

SAFETY razor blades sharpened, all hand work, 20c per dozen. 316 Holland Bldg. (5)

SAFETY razor blade sharpening a specialty, single-edge blades, 25c dozen; double, 35c dozen; mail orders solicited. Sure Edge Co., 416 Holland Bldg. (c8)

WATCHMAN—Address wanted of watchman who will dispose of his beat. 6568 Old Manchester.

BUSINESS FOR SALE

BAKERY AND LUNCH ROOM—For sale; branch, doing good business, rent reasonable, with living rooms connected; sell cheap; leaving city. 822 S. Ewing.

BOARDING HOUSE—For sale, furniture and good will in modern 7-room boarding house; 7 boarders; also 12 taking meals; leaving city. Mrs. Martin, 1605 State st., East St. Louis, Ill. (6)

CANDY AND SODA STORE—For sale, on account other business; opportunity. 1409 Carr. (6)

GROCERY—For sale, for $350; account of sickness. 1043 Soulard st. (4)

GROCERY—For sale, and market; $40 day, all cash counter trade. 3229 Franklin. (5)

GROCERY—For sale, cash grocery and meat market, in a fine, thickly settled neighborhood; can clear $250 monthly; no competition near; capital required about $4250; want to devote entire time to manufacturing; no agents. Box Y-183, Post-Dis. (6)

GROCERY AND MEAT MARKET—For sale; old established; fine location; all cash counter trade; no delivery; stock and fixtures invoice about $2000; will sell at big sacrifice for cash if sold this week. 3229 Franklin. (7)

HAIR-DRESSING PARLOR—For sale; must be sold at once. 1404 North Market. (6)

ICE CREAM PARLOR—Candy, etc.; good location, good business; good chance; for sale very cheap; reason, leaving city. Call 1017 Pine st. (96)

ICE CREAM PARLOR—And delicatessen for sale; near theater; new fixtures; small stock; sacrifice sale; leaving city; see this. 3516 Easton av.

LIVERY STABLE—For sale or exchange; $3000. An country town. THOMAS CULL, 3104 Washington. (6)

MEAT MARKET—For sale, and grocery; invoice or lump; terms or cash. 1514 Cass. (5)

PAPER ROUTE—For sale; good; evening; 700 dailies, 750 Sundays. Call 3448 Montana av. (6)

RACKET STORE—For sale, established 4 years; bargain; centrally located; call 306 Benoist Bldg., 9th and Pine. (96)

RESTAURANT—For sale; good. 205 N. 12th st. (5)

RESTAURANT—For sale; good location; bargain if sold at once. 920 S. 18th. (6)

RESTAURANT—For sale; quick; at your own price; must sell; call today. 112 N. Broadway.

RESTAURANT—For sale; good location; low rent; must sell quick. Call Bensinger, 113 N. 12th. (c1)

RESTAURANT—$80; $20 down, balance $10 monthly; rent $14; dandy little place; well located. THE SMALL INVESTMENT CO., 902 Chestnut st. (5)

RESTAURANT—For sale, in west end clearing $150 per month; owner sick; will exchange for cottage or terms. Box Y-138, P.-D. (96)

ROOMING HOUSE—For sale, 8 rooms, price $175; rent $20. THOMAS CULL, 3104 Washington av. (5)

ROOMING HOUSE—For sale; 9 furnished rooms for light housekeeping, $175. 619 S. Broadway. (7)

ROOMING HOUSE—For sale; $250 down; price $400; leaving city. THOMAS CALL, 3104 WASHINGTON. (7)

ROOMING HOUSE—8 rooms, for sale; price $250; $175 down. THOMAS CULL, 3104 Washington. (3)

ROOMING HOUSE—For sale, must sell immediately; 16 rooms; all filled; $150; good location, 632 Chouteau.

ROOMING HOUSE—For sale; with all equipments; monthly rent of building; cheap. 4310 Vista. (5)

ROOMING HOUSE—For sale; small; cheap; good location; owner leaving city. Box P-50, Post-Dispatch. (5)

ROOMING HOUSE—For sale, 8 rooms, $150 down, price $300. THOMAS CULL, 3104 Washington av. (5)

ROOMING HOUSE—For sale, 8-room; cost $1000; price $850; half cash, balance time. 3331 Olive. Bomont 1106. (c7)

ROOMING HOUSE—For sale, 8-room; $75 cash, balance time; income $75; rent $32. 3331 Olive. Bomont 1106. (c7)

ROOMING HOUSE—For sale, 14-room; income $135; rent $40; price $400; $100, balance time. 3331 Olive. Bomont 1106. (c7)

ROOMING HOUSE—For sale; 12 rooms; rent $35; bath, stable; all filled with men; year lease; cheap; other business. 1006 Chouteau av.

SALOON—For sale or trade; first-class; best location in city. Box Y-184, Post-Dis. (6)

SALOON—For sale; old-established place, in North St. Louis. Box D-135, P.-D. (5)

SALOON—For sale, in county; owner leaving; must sell this week; less than invoice. O. B. Fisher, American Brewery. (7)

Business Cards

BUSINESS ANNOUNCEMENTS

AAA1—Cheapest place in town for printing. McGill & Co., 121 N. 11th st. (c14)

LAWN mowers sharpened and repaired. Skellett Bros., hardware, 4487 Delmar. Forest 2731, Delmar 1674R. (c8)

DON'T bother about money—your credit is good at Loftis Bros. & Co. Bargains in Diamonds and Watches for wedding and graduation gifts. Second floor, 308 N. 6th st., E. St. Louis branch, 234 Collinsville av. (c2)

PEPER'S "NATURAL LEAF"

A GENTLEMAN'S CHEW.

Made of the highest class sun-cured Burley Tobacco produced in the United States. (c13)

RUG AND CARPET MAKERS.

RUGS woven from old or new carpets; write or phone for prices; both phones. Chicago Rug. Mfg. Co., 3135 Olive st. (c8)

SPECIAL NOTICES

SPECIAL NOTICE—Wanted, parties shipping household goods to Houston, Tex., or vicinity, to share car; will ship June 15. 2562 Geraldine. E. O. Mernagh. (8)

STEAM CARPET CLEANING

CHICAGO Steam Carpet Cleaning Co., 3829 Finney. Phone Delmar 2451; Lindell 2030; also upholstering. (c8)

IDEAL VACUUM CARPET CLEANING CO., furnishes electricity and cleans carpets on the floor, 5c yard; good work; Delmar 1070L. 3948 Cottage. (62)

EMPIRE STEAM CARPET CO.—Carpets taken up, cleaned and made over and laid; lowest prices. 2123 Lucas. Bomont 220. Central 4305. (c8)

UPHOLSTERING, mattress making, furniture repairing and refinishing. A. E. Wright, 4314 Easton av. Phone Lindell 401, Delmar 821R. (c14)

STORAGE AND MOVING

GRAND MOVING CO., 3239 Iowa av.; padded vans; large, $3; small, $2. Phone Victor 2340L. (c8)

WAGNER BROS.' Moving and Storage Co., 2746 Laclede; estimates free. C. 1551, Bomont 1569. (c8)

SOUTH SIDE MOVING AND STORAGE CO., 1901-1903 Sidney st.; telephone Sidney 235, Kinloch Victor 607. (c8)

NEW YORK STORAGE CO., 2219 Wash st.; expert packing and moving; 500 storage rooms; our own building. (c17)

LARGE padded vans, $3; small, $2 load. Reber Moving Co., 2861 Arsenal. Victor 1110L. (c8)

DELMAR MOVING CO.—Vans for hire, $3.50 load. 712 N. Vandeventer; Lindell 4206; Delmar 3651L. (c8)

BONDED WAREHOUSE—Henry C. Wiehe Furniture and Storage Co., 1512-14-16 Franklin av. Money advanced when desired. Phone Central 4303. (8c)

STORAGE—500 iron rooms for storing furniture; we have a new warehouse at 1823 Lucas that we want to fill up; storage, $2 per load; hauling, $4. Call up Central 5053 or Bomont 399. Office, 2004 Morgan. Edward A. Langan Furn. and Storage Co. (c8)

LANGAN & TAYLOR'S

New fireproof warehouse is completed. This building is the finest equipped storage house in the West. The insurance rate is 25 cents per $100. Established 25 years. 4908 Delmar bl. Phones Monroe 1060, Delmar 2126. (c56)

FIREPROOF STORAGE

Inspect our modern warehouse and get our rates; storage, moving, packing; money advanced; furniture taken in exchange for moving. See or call up Taylor, formerly of Langan & Taylor, Bomont 685; Central 6112. STOECKER & PRICE, 2918-20 Franklin av. (c8)

THE LEONORI STORAGE

Absolute security; Leonori Fireproof Warehouses for safekeeping furniture, pianos, valuables, trunks, boxes, etc.; clean rooms; moving, packing, shipping; ship your goods our care; money advanced.
R. U. LEONORI AUCTION & STORAGE CO. Both phones. Grand and Laclede. (c8)

AMERICAN STORAGE CO.

ABSOLUTELY FIREPROOF.
INSURANCE 20 CENTS
Per $100 a year, is the lowest. New reinforced concrete fireproof warehouse, for the safekeeping of your household goods; rates lowest, responsibility the highest; estimates free. LANGDALE BROS., Both phones. 2315 Olive st. (c8)

"INDESTRUCTIBLE" The FIREPROOF STORAGE Co

2201-15 WASHINGTON AV.
Phones: Beaumont 3100, Central 1501.
Brand-new; $250,000 fireproof warehouse. Lowest insurance; private vaults. (c57x)

WALL PAPER CLEANING, ETC.

WALL PAPER cleaned, $1 per room; good guarantee. Beaumont 1175, Central 3795L. (c8)

Professional

ATTORNEYS AT LAW

ALL legal matters, damage and pension cases faithfully attended to; advice free. 1023 Chestnut st. (c8)

CENTRAL Law Bureau, 806 Chestnut st., suite 206, attends to all legal matters, all courts; collections, experienced attorneys; advice free. (c8)

CLAIRVOYANTS

ARRIVAL EXTRAORDINARY—Mme. Miller of Europe, the greatest fortune teller in the world, tells everything, unites separted, gives good luck in love and business; hours 10 to 7, daily and Sundays; special readings, 25c. 2630 S. Jefferson av. (5)

MADAME LAWSON, famous fortune teller, 1503 Franklin; price 50c, $1; hours 8 a. m. to 5 p. m. (6)

DANCING

JOIN beginners' class; central; 3300 Easton; every Tuesday and Friday evening; advance classes; Sunday evening; open all summer. H. A. Buchmann. (11)

NATIONAL Dancing School, 1302 Olive; lessons every day and evening; private; any hour; cheapest terms; electric fans. (6)

PRIVATE dancing lessons given. 4260 Morgan st. Mrs. Miller; Lindell 4071. (c8)

DETECTIVES

DETECTIVE, expert, having years of practical experience, does shadowing and investigating; locates missing people; evidence secured in court cases; absolute secrecy; consultation free. 3731 Olive. Phone Lindell 1322. (8)

DETECTIVE—Expert desires confidential work. Call 828 Victoria Bldg. Phone Bell Olive 3650. (c8)

DETECTIVE—Shadowing, locating, investigating. 5202A Waterman; phone Forest 9057. (6)

DRESSMAKING AND MILLINERY

WILLOW PLUMES made from old feathers, cleaned, dyed and curled. 2316 S. 12th st.; phone Sidney 3648. (c14)

LADIES' hats renovated; straws, leghorn and panamas a specialty; work guaranteed. New York Millinery Co., 3844 Easton av.; phone Lindell 959. (c14)

PROFESSIONAL

Superfluous Hair Removed.

In 3 minutes without needle or knife; wrinkles removed in one treatment; sagging, double chin, blackheads, pimples, all face blemishes successfully treated; ladies may be treated in their own home if desired. MRS. BARBER, 2316 S. 12th st. Cherokee car south. Phon Sidney 3648. (c14)

THEATRICAL

AIRDOME—For sale or rent; seating over 600; fine location. Box Y-175, P.-D. (5)

AIRDOME benches made any length desired, 10c a foot; opera and folding chairs of all kinds. Lears Seating Co., 509 Chestnut st. (6)

AIRDOME—For sale, all complete, transfer corner; must sell; other business; will bear investigation; cheap; inquire immediately. 2758 Market st. (c6)

AIRDOME—For rent or lease, $10,000 airdome, the finest in the West; erected last year; fully equipped; will rent cheap; located in the most popular amusement resort on the East Side. Call, Hugh Morrison, manager, Lansdowne Park, East St. Louis. (c5)

AMATEURS Wtd.—30, tonight. New St. Louis Amusement Circuit. Delmar 1797. (c)

AMATEURS Wtd.—Tonight; no sympathy acts; $4, $3 and $1.50. Mogler's Family Theater, Cherokee and Iowa. (c)

BENCHES—For sale, for tents and airdomes. Goessling Box Co., Blair and Mullanphy. (8)

BOOKING AGENCY—For sale; an established vaudeville booking agency. Box P-104, P.-D. (5)

CHAS. HUMFELD, music arranger, 1611 Arlington. Delmar 3958L, Monroe 1127L. (c7)

COSTUMES and wigs for masquerades; largest and newest stock in St. Louis. Robt. Schmidt, the costumer, 206 and 208 S. 4th, second floor. (c8)

ELECTRIC PIANO—For sale, cheap; 44-note, guaranteed good condition; $225; cost $700; one Powers machine, complete, $85, cost $190; two 4-blade ceiling fans, direct current, $8 each. Sam Lears, 509 Chestnut. (c6)

LADIES AND GENTS Wtd.—For stock circuit in town; also landscape and parlor cloths. Manager, 3413 Lucas.

OUTFIT—For sale, entire equipment for airdome, machine, chairs, canvas, etc. Box Y-174, Post-Dispatch. (6)

ODEON—For sale; your own price, own terms; big bargain for someone. 2720 Market.

PARTNER Wtd.—Have two paying airdomes; want partner-manager with few hundred. Box Y-114, Post-Dispatch.

SINGING AND DANCING GIRLS Wtd.—15; amateurs will do. Apply Saturday, between 4 and 7 p. m., Delmar Garden, end of Pike, Cleary.

TENT PICTURE SHOW—For sale, complete, price $700; owner has other business; see Mr. Balbach, 419 Fullerton Bldg., 7th and Pine. (6)

TRAP DRUMMER Wtd.—Call after 6 p. m. J. Flowers, 3317 Kline.

VAUDEVILLE acts furnished theaters and entertainments. Oscar Dane, Bijou Theater, 606 Washington av.; both phones. (c8)

WE sell films, picture machines, chairs, etc. Amusement Supply Co., 6?5 N. 10th st. (c8)

INSTRUCTION

LEARN PLUMBING

Call or write for free catalogue.
ST. LOUIS TRADE SCHOOL (Incorporated.) 4432-34 Olive st. (c56)

MEDICAL

MRS. KATH WALZ, licensed midwife, 237 S. Jefferson av. (8)

CHOUTEAU MATERNITY HOME, licensed. Central 7898. 1515 Chouteau av. (c8)

LADIES, my remedies are reliable; save time and money by calling at 3031A Franklin av. (2)

PRIVATE Maternity Hospital (Dr. Vanderbeck's); charming home retreat. 2007 Park. (1)

FREE treatment for special diseases; quick, permanent cures; no failures; small charge for medicine; afternoon only. Room 1, 107A N. 9th st. (c60)

LADIES—We treat all female diseases; consultation free; residence physicians; ladies received before and during confinement. Mrs. Todd, 514 Missouri av., East St. Louis, Ill. (7)

WOMAN SPECIALIST—Dr. Turver, 40 years' family practice; especially confinements; don't worry; try Dr. Turver, 6 N. 3d st., corner Market st.; medicine and attendance, 50c; good references. (8)

SUBURBAN HOME—Private; ladies received before and during confinement; physician and midwife in attendance; adoption if desired. Call or write city office, 2018 Olive. (8)

LADIES—$1000 reward; I positively guarantee my great, successful remedy; safely relieves some of the longest, most obstinate, abnormal cases in 3 to 5 days; no harm, pain or interference with work; mail, $1.50; double strength, $2. Dr. L. K. Southington R. Co., Kansas City, Mo. (c60)

Mrs. Warrance, Licensed Midwife

Receives ladies before and during confinement; resident physician; treats all female diseases; reasonable price. Call or write. 2660 Washington. (6)

Rooms and Board

ROOMS WANTED

ROOM Wtd.—By young lady; must be cool and not exceed $12 or $15; privileges entertaining company. Box Y-140, P.-D. (96)

ROOM Wtd.—For gentleman; West End; off car line; south and west exposure. Box L-128, Post-Dispatch. (c)

ROOM Wtd.—Furnished, by young couple, in private family, with kitchen privilege; West End; state price. Box Y-54, P.-D.

ROOMS Wtd.—3 or 4, furnished or unfurnished, with all conveniences for light housekeeping; with nice family; references. Olive 4409. (7)

ROOMS Wtd.—One or two; nicely furnished; housekeeping privilege; near O'Fallon Park; for couple with 6-year-old child. Box Y-110, Post-Dispatch.

ROOM Wtd.—By middle-aged gentleman, furnished room, in private family; first-class room and bath for summer; meals prefered; near Forest Park, between West Pine and Washington bl. Box Y-42, Post-Dispatch.

ROOMS AND BOARD WANTED

BOARD Wtd.—And care 5-year-old boy. Mrs. G., 3310 Morgan; phone Bomont 2237.

ROOM AND BOARD Wtd.—Young lady wants furnished room with board, with private family. Box L-183, Post-Dispatch.

BOARD Wtd.—By young lady in neighborhood of Jefferson and Lafayette. 1664 S. Jefferson.

ROOM AND BOARD Wtd.—By young lady, in respectable family, for $3 week. Box Y-151, Post-Dispatch.

WOMAN Wtd.—Good Christian, widow preferred, without children, to board and look after young girl who is feeble minded, for the summer; room also wanted for the father. Box Y-100, Post-Dispatch. (7)

HOTELS

PARKHURST HOTEL, 228 N. Taylor; Forest 6580, 2 blocks from Forest Park. (c8)

THE DUDLEY

4145 Lindell bl.; family hotel; popular prices; first-class accommodations; phone in each room. Telephone Lindell 5300. (c56)

ROOMS FOR RENT—CITY

ARCO, 4317—Furnished rooms for gentlemen, without board; private family. (5)

AUBERT, 1252—Connecting front rooms, newly furnished, for housekeeping; every convenience; phone. (5)

BATES, 613—Four rooms; new; nicest in the city; newly decorated; copper screens, gas fixtures, shades, finished laundry; 3 blocks east of Grand av.; only $17.50. (7)

BAYARD, 765—Nicely furnished rooms, for light housekeeping.

BAYARD, 733A—Room, nicely furnished, 1 or 2 gentlemen or ladies employed; private family.

BELLE, 3525—Newly furnished room for gentlemen or women employed; first apartment.

BROADWAY, 107 N.—Furnished rooms for gentlemen by day or week; clean, comfortable and convenient. (2)

BROADWAY, 5022 N.—Two large rooms; newly decorated; $8; also 2 rooms, $6.50; also 2 basements, $4.

BROADWAY, 2723 N.—Nicely furnished room for gentlemen or light housekeeping; southern exposure. (6)

CARDINAL, 1016 N.—Neatly furnished hall room; bath, gas, free phone; $1.25. (7)

CATES, 5501 (cor. Belt)—Large, light, southern exposed, unfurnished rooms for light housekeeping. (5)

CHAMBERS, 1203—Furnished rooms, lodging or housekeeping; toilets, bath, free phone. Central 7727L. (96)

CHESTNUT, 904—Nicely furnished rooms, 50c to $1 per day, $2 to $4 per week. (7)

CHESTNUT, 1101—Neat front rooms, 2d floor; light housekeeping; also hall room; $1.50.

CHOUTEAU, 1723—Newly furnished rooms; hot and cold bath, free phone. (7)

CHOUTEAU, 1003—Nicely furnished, cool, clean rooms; housekeeping or men; $2. (7)

CHOUTEAU, 1209—Nicely furnished connecting rooms for housekeeping; $3 week; other rooms cheap.

CHOUTEAU, 1112-1120—Newly furnished rooms, complete for housekeeping; connecting rooms, $3; large front rooms, housekeeping, bath, laundry, all conveniences, $2.25.

CLARK, 2725—Neatly furnished rooms for gentlemen or couple; good accommodations.

COMPTON, 1115 N.—2 front rooms, furnished for housekeeping, to neat couple; all conveniences; home comforts.

COMPTON, 1822 S.—Furnished 2d-floor room, screened porch; southern exposure; also hall room. (5)

COMPTON, 1106 N.—Two second-floor rooms for light housekeeping; water in kitchen; porch, bath, phone. (5)

COOK, 3658—Beautifully furnished, large front room, for 2 gentlemen. (4)

COOK, 3931—Two connecting rooms, light housekeeping, gas, water, phone.

COOK, 4001—Two newly furnished front rooms; housekeeping; cool; extra bedroom if desired.

COOK, 4122—Newly furnished 2d-floor front rooms; private family; Page cars. Lindell 2637L. (6)

COOK, 3618—Large, cool, furnished front room; suitable for two gentlemen; all conveniences; reasonable. (6)

CORA, 1918—Lady having own home would like 1 or 2 gentlemen roomers. (7)

COTTAGE, 4817—One or two furnished or unfurnished rooms, bath, electric light, private family. (7)

COZENS, 3526—3 large rooms, 1st floor, $11; 3 rooms, 2d floor, $9. (*)

DELMAR BL., 4116—Nicely furnished front room, with alcove; free phone.

DELMAR BL., 5577—Front parlor and outside rooms; newly furnished; $10 up. Phone Forest 7758.

DELMAR BL., 5258—Newly furnished rooms, steam-heated apartment; home comforts; free phone; reasonable.

DELMAR BL., 4422—Elegantly furnished rooms, 2d floor; southern exposure; own home; no children. (7)

DELMAR BL., 3651—Beautiful front room, electric light; free phone; gentlemen preferred. (6)

DELMAR BL., 4632A—Nicely furnished second-story front and hall room; hot bath and cold. Forest 5968L. (5)

DELMAR BL., 5137A—Neatly furnished outside room; private family; all conveniences; gentlemen only. Monroe 2182L. (7)

DELMAR BL., 5105A—Newly furnished rooms, bath connecting, in apartment, $4 per week. Monroe 2461L.

DELMAR BL., 4140—2 connecting furnished rooms; housekeeping apartments; southern exposure; conveniences; reas.

DELMAR BL., 4353—Elegant 1st-floor rooms, single or en suite, complete for housekeeping; southern exposure; modern conveniences; desirable locality; reasonable rates. (5)

DELMAR BL., 3805 (cor. Spring)—Large and small connecting southern-exposed rooms; screens, awnings; every convenience; private; references; gentlemen only; Bell phone. (14)

DELMAR BL., 4222—Everything new; never occupied; gas, bath, hot and cold water; first-class in every respect; reasonable; phone free. (7)

DILLON, 1019—Nicely furnished room for housekeeping; also hall room.

DILLON, 1101—Neatly furnished room, all conveniences, reasonable to nice gentleman.

EASTON, 3038—3 nice rooms, for light housekeeping.

EASTON, 3055—Furnished housekeeping rooms, $2.50 and $1.50; small room rent; pay in work.

EASTON, 3509—2 newly decorated, unfurnished rooms, light, water and bath. Inquire Dr. Morgner.

EIGHTEENTH, 1118 N.—Newly papered room for light housekeeping or otherwise; bath; southern exposure.

EUREKA PL., 1022 (4363 Fairfax)—2 rooms, 1st floor, $3; single rooms, front and rear, $1.50; newly decorated. (*)

FAIRMOUNT, 5003A—Nice, large, cool room, for one or two gentlemen; reasonable. Monroe 1073L. (5)

FINNEY, 3725—Second-floor connecting rooms, furnished for light housekeeping; also hall room. (5)

FINNEY, 3727—Two nicely connected front rooms for light housekeeping; gas range, refrigerator. (5)

FINNEY, 3626A—Neatly furnished, southern-exposed room; suitable one or two gentlemen; in modern flat; all conveniences; private family.

FRANKLIN, 2844—Large single room, 3d-floor back; $1.50. (*)

FRANKLIN, 1600—Over drug store; furnished connecting rooms, with water in kitchen.

FRANKLIN, 921—Three nice rooms on second floor, for small family; apply to O. A. Weber, 214 N. Broadway. (5)

FRANKLIN, 2901—Finely furnished first parlor; housekeeping or without; gas, bath; cheap; without children.

FRANKLIN, 2712—Two connecting housekeeping rooms, $2.50, large front rooms; southern exposure. (6)

FRANKLIN, 3422—Furnished rooms, connecting or single; gas, bath, laundry and phone; $2.50. (7)

GAMBLE, 2906—Two connecting rooms for housekeeping; bath and all convs.

GARRISON, 913 N.—Two large nicely furnished connecting rooms; gas range, free phone, modern. (7)

GARRISON, 304 (cor. Olive)—Nicely furnished front connecting housekeeping rooms; gas range, refrigerator; conveniences.

GEYER, 2759—2 connecting rooms, furnished for housekeeping; gas, bath, phone; also small room. (1)

GLASGOW PL., 1109—Furnished large, cool front room; bath; housekeeping if desired; $3. (3)

GRAND, 1530 N.—Two completely furnished rooms for light housekeeping; modern conveniences; private family; references exchanged.

HICKORY, 1916A—Furnished rooms for light housekeeping. (6)

HICKORY, 1815—2 connecting front rooms for housekeeping; bath, gas range; water in kitchen. (3)

HICKORY, 1800—Two front rooms, furnished complete for housekeeping; 3d floor; $12 per month, including cooking gas and bath.

HICKORY, 1325—Furnished rooms; housekeeping; gas range, ice box, bath, laundry; Central 9744L.

KENNERLY, 3961—2 connecting front rooms for housekeeping; strictly all new; with refrigerator, gas range, bath, laundry; no children. (6)

LACLEDE, 4318—Rooms, to gentlemen; new furniture. (7)

LAFAYETTE, 2615—Nice, cheerful, 2d-floor furnished room; all conveniences; $1.50.

LAFAYETTE, 1826—Clean room, hot bath phone; for gentlemen only; $2 per week; private. (2)

LAFAYETTE, 2628—Nice connecting housekeeping rooms; gas range, refrigerator, bath; $3.50 to $4.50.

LA SALLE, 917—Large front room, for housekeeping. (60)

LEMP, 3003—2 neatly furnished rooms and bath, in German private family. (7)

LINDELL, 3528—Large sunshiny room, very desirable; first floor; bath, gas; Lindell 4648. (6)

LINDELL BL., 3940—Nicely furnished single front room; southern exposure; private family; Lindell 116. (6)

LINDELL, 3548—Cool, pleasant rooms; ladies or gentlemen; every convenience; $2 per week. (5)

LOCUST, 2311—Furnished rooms, by day or week; phone; $1.50 to $2; gentlemen. (5)

LOCUST, 2819—Front and back rooms; housekeeping or gents; also connecting rooms; housekeeping. (8)

LOCUST, 3050—Lovely front room; sleeping room; also housekeeping room; very clean; Bell phone. (6)

LOCUST, 2739—Front parlor, 2d floor; front and single rooms; gentlemen or light housekeeping.

LOCUST, 3026—Nicely furnished, clean connecting rooms; housekeeping; gas range, refrigerator, hot bath. (6)

LOCUST, 2827—Handsomely furnished cool, airy rooms, $2 per week up; gents or light housekeeping. (5)

LUCAS, 3205—Nicely furnished 2d-story middle room, for one or two gentlemen; all conveniences. (5)

LUCAS, 3115—Neatly furnished rooms; southern exposure; gas, bath and phone; $1.50 week up. (7)

LUCAS, 3130-3041—Light housekeeping rooms with bath, laundry; free phone; gas stove; $2.50 up. (8)

LUCAS, 3018—Nicely furnished, clean, housekeeping rooms; gas ranges, screens, baths, laundry, phone and all conveniences; bedding laundered.

McPHERSON, 4516—Newly furnished south room, modern conveniences; board optional; $10 month; gentlemen. (5)

McPHERSON, 4240—Nicely furnished rooms, single or ensuite; all conveniences; Bell phone; gentlemen.

McPHERSON, 4132—Bay window front suite and hall room; private family; continuous hot water. (7)

McPHERSON, 3936A—Elegantly furnished front room; everything new; all conveniences; absolutely private family. (2)

McPHERSON, 5262A—Beautifully furnished front room, for gentleman; also connecting room; free phone; every convenience; reasonable. (7)

MAPLE, 5948—Single front room; southern exposure; party owning home; gentlemen. (5)

MISSISSIPPI, 1536—Furnished front room; phone; facing Lafayette Park; block of 5 car lines.

MORGAN, 2902—One large single rooms, 2d floor; $1.50. (*)

MORGAN, 2621-23—Two large rooms, 2d-floor front, $2.50; also two 2d-floor back, $2.75. (*)

MORGAN, 3500—Front, furnished housekeeping room; gas stove, free phones; large yard; laundry; $2.75. (6)

MORGAN, 3214—Large furnished housekeeping; gas stove, both phones, laundry, bath; $2.50 weekly. (6)

MORGAN, 3962—Nice, large, cool, south front room, $2.50 weekly; phone; private family. (7)

MORGAN, 2620-30—1 large room and kitchen, 2d-floor front, $2; also 2 rooms, $1.75; single room, $1.50. (*)

MORGAN, 2730-47—Large, single front rooms, $1.75; middle room, $1.25; 2 large rooms, rear, $2.25; newly decorated. (*)

OHIO, 1307—Three rooms, gas, large yard, $10 per month; one month free. (7)

OLIVE, 1214A—Nice, cool single rooms for the summer, $2 week; gas, bath, phone. (6)

OLIVE, 2728—Clean, neatly furnished housekeeping rooms; own home. (7)

OLIVE, 3234—Two unfurnished rooms; $7 month. (6)

OLIVE, 4212A—Furnished room, reasonable, for ladies employed. (6)

OLIVE, 4065A—Furnished room; all conveniences; men preferred. (7)

OLIVE, 2709—Second floor, pleasant, 4 furnished rooms, for gents or family; connecting porch.

OLIVE, 3658—Large front room, complete housekeeping; gas for cooking, icebox, use of laundry; $3.

OLIVE, 3936—Cool, beautifully furnished; large enough for 2 gentlemen; housekeeping; hot and cold water; phone. (8)

OLIVE, 2216—2 conecting rooms; housekeeping; also other rooms; gas, bath, phone. (6)

OLIVE, 2603—Nice, large, cool rooms, newly papered; electric light; bells, free baths; strictly first-class; $3 week. (8)

OLIVE, 3706—Nice, clean, light, cool, newly decorated, furnished rooms; detached house; hot bath. (65)

OLIVE, 4287—Large room, furnished double; also single room for gentlemen; conveniences. (80)

OLIVE, 3138—Nicely furnished, cool, light housekeeping rooms; fuel gas; bath; 2d-story; reasonable.

OLIVE, 2932—Rooms for housekeeping, single or ensuite; cooking gas; second-story front parlor and other rooms; cheapest in city.

OSAGE, 2646A—Furnished room; private family; no other roomers. (5)

PAGE BL., 5200A—Rooms; all conveniences; reasonable; references.

PAGE BL., 4705—Large, cool, beautifully furnished room; southern exposure; phone in room. (5)

PENDLETON, 912A—A few first-class furnished rooms, in small private family. (7)

ROOM—Beautifully furnished room, with breakfast, for a gentleman, in private family; private bath. Box P-150, Post-Dis. (5)

ROOMS—Beautiful; light housekeeping; single or connecting; gas range, phone, etc. Inquire 4283 Olive. (96)

ROOM—5600 block Etzel; large southern room; 2 men; home privileges; use piano, free phone; 2 in family; no other roomers. Call Monroe 933L. (89)

ROOMS—Two light housekeeping rooms; very modern, including gas and phone; private family; West End; $4.50 per week. Forest 6992L.

ROOM—Cool, pleasant; private home; electricity, hot water, ice water, phone, every comfort; as one's own home. Box Y-134, Post-Dispatch.

ST. ANGE, 1315—Second-floor front rooms, complete for housekeeping, $4.25; hall room, 75c.

ST. LOUIS, 3623—Large, cool, 2d-floor front room with board, for couple or single gentlemen; bath, Bell phone.

ST. CHARLES, 709—Large front rooms for gentlemen, two beds; also single; gas, ice water; reasonable. (6)

SPRING, 515 N.—(Olive cars); large, newly furnished, airy room; hot and cold bath; 20 minutes from downtown; also smaller rooms; reasonable. (96)

SUBURBAN, 4020—Neatly furnished front room; all conveniences; private family of two; one block from Page and Hodiamont cars.

SULPHUR, 1510—Three rooms, upstairs; water in kitchen.

TAYLOR, 1928 N.—1 or 2 conecting rooms for light housekeeping.

TENTH, 1723 N.—Furnished rooms for gentlemen; also for housekeeping, $1.50, $1.75.

TENTH, 1023 S.—2 connecting rooms, front; light housekeeping.

THIRTEENTH, 1623 S.—Three rooms, fine order; water and gas; only $8. (6)

THOMAS, 3051—2 connecting rooms, for light housekeeping; water in kitchen; 2d floor; $2 week.

TWELFTH, 1020 S.—2 large front rooms; newly furnished complete for housekeeping; all conveniences; with gas; front and back lawn; $4 week.

UTAH, 3451—Large, cool, furnished room, in family of 2; breakfast if desired. (89)

VANDEVENTER, 418 N.—Beautiful, southern-exposed room; nice and cool; extra large and light; all conveniences; reasonable; Olive cars. (6)

VON VERSEN, 5045—Nicely furnished front and rear rooms on first floor; bath, phone, electric light. (96)

WALTON, 919—Newly furnished rooms, private family, all modern conveniences; use of kitchen. (5)

WASH, 1711—Nicely furnished rooms; light housekeeping; gas stove, icebox; large lawn.

WASH, 1803—Nicely furnished connecting and other rooms; gents or housekeeping; $1 up. (6)

WASHINGTON, 1309—Rooms, $1 week up; light housekeeping rooms, cheap. (7)

WASHINGTON, 1414—Rooms, $1 week up; light housekeeping rooms, cheap. (7)

WASHINGTON BL., 3871—Desirable rooms; all modern conveniences. (4)

WASHINGTON, 3141—Nicely furnished front connecting or single rooms; southern exposure; gas range; phone.

WASHINGTON BL., 4936—New and beautifully furnished second-floor room; private; gentlemen preferred. (96)

WASHINGTON, 3131—Nicely furnished, cool rooms; housekeeping; gas range, refrigerator; $2.50. (6)

WASHINGTON, 3116—Furnished rooms, with or without housekeeping, connecting and single; phone; $2.50 to $5.

WASHINGTON, 3142—Large front rooms; newly furnished; southern exposure; continuous hot water; $2 up.

WASHINGTON, 3114—Large front connecting rooms, gas range, icebox, phone, hot bath; $3.25 and $2.50. (6)

WASHINGTON, 3412—Nicely furnished rooms; southern exposure; hot bath; all conveniences; reasonable; free phone.

WASHINGTON, 2918—Newly decorated, connecting, cooking gas, refrigerator, screens, hot and cold running water.

WASHINGTON, 3015—New, elegantly furnished large and small front rooms; fine bath; conveniences; reasonable.

WASHINGTON, 2828—Cool second-floor front rooms, for gentlemen; also housekeeping rooms.

WASHINGTON, 3114—Large second-floor front room; housekeeping; gas range, ice box, phone; $4.

WASHINGTON, 3305—Choice 2d-floor front rooms, housekeeping; gas range, screens, refrigerator; $1.75 to $3.25.

WASHINGTON, 3126—Beautiful 2d-floor front and others; electricity; hot bath; clean, cool rooms. (7)

WASHINGTON, 2900—Second-floor front for light housekeeping; gas stove; third-floor connecting rooms.

WASHINGTON, 2651—Front and back rooms; newly papered and painted; cooking gas; reasonable.

WASHINGTON BL., 4749—Large nicely furnished southern-exposed room; all conveniences; small family; Forest 7562L. (5)

WASHINGTON, 2643—Large, cool rooms, $1, $2, $3; gas stoves; quiet, private; basement rooms.

WASHINGTON, 3333—Second-floor room, suitable for thre men; also small rooms; reasonable. (6)

WASHINGTON BL., 3941—Second-story front rooms; southern exposure; second-story front alcove room; electric light, gas, hot bath, Bell phone. (7)

WEST BELLE PL., 4252—Elegant large south 2d-floor room; cooking privileges; free phone; reasonable.

WEST BELLE PL., 4217—Two front rooms, furnished complete as kitchen and bedroom; $18.

WEST BELLE PL., 4216—Two cool, newly furnished second-floor rooms; gentlemen preferred; reasonable.

WEST BELLE PL., 4365—Furnished housekeeping rooms; modern conveniences; rent reasonable; respectable family; southern exposure. (7)

WESTMINSTER, 4767—Large front room, southern exposure; private family; phone Forest 9319; all conveniences. (6)

WESTMINSTER, 3925—Second-floor front room; southern exposure; for two gentlemen; also front room on third floor; reasonable. (1)

WINDERMERE HOTEL has a few desirable rooms, single or en suite; summer rates to permanent people; American or European plan; Delmar and Clara avs.; phone Forest 4770. (c8)

FOR COLORED

FINNEY, 4100—Three rooms, bath gas, to cultured couple; $15 month. Monroe 2447L. (*7)

GAY, 1411—Two choice rooms, each $6.50 and $7; all conveniences. (*5)

LAWTON, 2732A—Neatly furnished front room for couple. (*)

LAWTON, 2835—Newly decorated furnished rooms; southern exposure; every convenience. (*5)

LAWTON, 3228—Neatly furnished rooms; hot bath; the ideal substitute for your own home. (*6)

LAWTON, 2835—Neatly furnished rooms; newly decorated; every convenience; $1.50 a week and up. (*)

LUCAS, 2740—Newly furnished rooms, front and back; $1.50 up. (*)

PINE, 3119—2 nice unfurnished rooms, for colored. (*6)

PINE, 2820—Two unfurnished rooms, suitable for small family; see owner, 2611 Lawton. (*)

SEVENTEENTH AND GRATIOT—3 basement rooms, water in kitchen, $6; month free. (*7)

TENTH, 1707 N.—3 large rooms, 1st floor, $9; 3 large rooms, 2d floor, $8. (*)

ROOMS WITH BOARD—CITY

AUBERT, 720—Large 2d-story front room; with or without board.

AUBERT, 1523A—Front room; cool; every convenience; excellent board; also southern-exposed room.

BERTHA, 5951—Single room and board for gentleman; $5 per week.

BOARD AND ROOM—Beautifully furnished large, cool room for couple or 2 gents; excellent board in apartment; references; phone Monroe 806.

CABANNE, 5642—Large room, with board, private family, couple or gentlemen; free phone. (5)

CATES, 5616—Pretty location; nice home; 2 well-furnished, cool, double rooms, one extra large; good table; terms reasonable; large yard and porch; references. (6)

COOK, 4508—2d-floor front room; cool; convenient to car lines; home cooking, phone. (7)

COOK, 3957—Large front room with board; southern exposure; all conveniences; private family.

DAY BOARDERS Wtd.—1641 Missouri; stop worrying with the heat and cooking; get first-class meals at less cost than served at home; coolest and largest dining room on South Side; also have for rent two beautiful south rooms, shower baths and all conveniences; nothing better in St. Louis; reasonable rates. Phone Grand 2896, Victor 2407R. (7)

DELMAR BL., 4269—Choice outside rooms, with board; $35 upward. (7)

DELMAR BL., 4417—2d-floor front; excellent table; $40 for 2; also single for $20.

DELMAR BL., 3888—New and elegantly furnished rooms, with good board; free Bell phone. (7)

DELMAR BL., 3804—Comfortable 2d-floor rooms; good meals; electric lights; free phone. (6)

DELMAR BL., 4039—Southern-exposed 2d-floor front rooms, with board; suitable for two gentlemen. (5)

DELMAR BL., 4158—Two connecting rooms; southern exposure; all conveniences; board optional. (7)

DELMAR BL., 4215—Two southern-exposed rooms, with board; gentlemen or couple; references. (6)

DELMAR BL., 5227—Large room, in modern residence; electric light, shower bath, unlimited phone, use of piano; home cooking; gentlemen. Forest 5763. (8)

DELMAR BL., 5250—Handsomely furnished rooms, single or en suite; modern apartment; best board; continuous hot water, electricity, bath, phone, $6 per person. (6)

DELMAR BL., 5250—Handsomely furnished rooms, single or en suite; modern apartment; best board; continuous hot water, electricity, bath, phone; $6 per person. (3)

DICKSON, 2631—Handsomely furnished room with board optional. (5)

EASTON, 3118A—Front room, board and washing; bath, parlor, piano; $3 to $4 a week. (7)

EUCLID, 709—Room, 2d floor, with board; exceptionally pleasant; private home; for refined young people employed; price reasonable; references. Forest 3039.

FAIRMOUNT, 5087—Good board; southern exposure; reasonable; phone, Delmar 4078L. (6)

FAIRMOUNT, 5061—Two large, connecting rooms, with or without board; southern exposure; all conveniences; Bell phone. (8)

GOODFELLOW, 1336—Nicely furnished front room, with board; all conveniences; terms reasonable; Bell phone. (7)

GRAND, 1446 N.—Front room and board for two working girls; reasonable.

GRAND, 2539 N.—Large, cool room; board; private family; home cooking. Lindell 3376. (89)

GRAND, 4032 N.—Room and board for two; 2d-floor front, facing park; separate beds; ... table; all conveniences. (7)

GRAND-LACLEDE HEIGHTS, 3635 Laclede, west of Grand—Not a hotel or regular boarding house; a congenial, handsomely furnished home for appreciative people; lovely, spacious dining hall; meals please most exacting; free poolroom, library, parlor, etc.; no expense spared making it one of the best furnished and table service boarding places here; terms, $5, $5.50 and $6. Phone Lindell 681. Olivet Hall, proprietor. Come and see how a bachelor manages successfully; an ideal substitute for your own home. (8)

HICKORY, 1804—Room and board for 1 or 2 gentlemen; bath; all conveniences; reasonable. (6)

HICKORY, 1800—Large front room with board, for two gents or couple; $35 per month.

HORTON, 6057—Nice, cool rooms, with or without board; German cooking; phone; Hodiamont car.

KING'S HIGHWAY, 2665 S. (opposite Tower Grove Park)—Large and small rooms, electric light; large lawn; tennis court; cow; fresh eggs. Grand 2913L. (1)

KING'S HIGHWAY, 1262A—Elegantly furnished, cool front room; refined private home; telephone; continuous hot water; breakfast optional; kitchen privileges; reas. (5)

LACLEDE, 4372—Nicely furnished connecting rooms, with or without board.

LACLEDE, 4390—Large south room; well furnished; every convenience; splendid board; also single room. (80)

LAFAYETTE, 2351—Very large, airy second-story front, southern exposure; home cooking; reasonable; references. (7)

LINDELL BL., 3942—Fine large, cool, front room; first-clas table; home cooking; Lindell 3571L.

LOCUST, 3028—Could accommodate three or four with table board; first-class, clean, home cooking; hall room for rent. (96)

McPHERSON, 4057—Nicely furnished rooms for couple or gentleman; every convenience; good meals; references. (5)

McPHERSON, 4067—Large, light and cool southern-exposed front room, with closet, brass bed, hot water, free Bell phone; private family; best of home cooking; Olive cars.

MADISON, 2626—Nicely furnished room; private family; with or without board.

MADISON, 1435—Room, with board, for gentleman; private family; $4.50 per week.

MAPLE, 5428—Nicely furnished, large, comfortable rooms; best board; large yard; 3 car lines convenient; Forest 3379. (7)

MARYLAND, 4366—Nicely furnished 1st-floor front and connecting rooms; good table; reasonable rate. (7)

MARYLAND, 4110—2 southern-exposed rooms; good board; $10 weekly for two; single $25. (8)

MISSISSIPPI, 1536—Front room, with board; home cooking; facing Lafayette Park; block five car lines.

MISSISSIPPI, 1338—Large, nicely furnished 2d-floor front room; suitable for two gentlemen; with board; $4.50 per week; phone. (7)

MORGAN, 4649A—2d-story front room; southern exposure; board optional; reasonable.

MORGAN, 4323—Second-floor front, south and east exposure, excellent service, single or couples. (7)

MORGAN, 4316—Double room and board, private family; terms reasonable. Lindell 790L. (7)

MORGAN, 4461—Nicely furnished 2d-story front rooms for couple or gentlemen; elegant table; home comforts. Delmar 3468X. (7)

MORGAN, 3501—Nicely furnished room; first-class board; Bell phone; all conveniences. (2)

MORGAN, 4209—Handsome rooms, with or without board; elegant home; every convenience; meal tickets; free phone. Lindell 1831.

MORGAN, 4316—Beautiful double rooms and board; private home; terms reasonable; Suburban car. (1)

NEWSTEAD, 522 N.—Large, well-furnished front room, with running water, electric light; every first-class convenience; for gentlemen; reasonable; board.

OLIVE, 2706—Clean rooms; good board; home cooking; bath and phone; $4 week.

OLIVE, 4340A—Nicely furnished room, with board; private family; all conveniences. (7)

OLIVE, 4002A—Nicely furnished room, with board; private family; hot bath; $3.50 week.

PAGE BL., 4727—Large, southern-exposed front room; with board; also single room; all conveniences.

PAGE BL., 4873—FAMILY HOME. Elegantly furnished rooms, running hot and cold water; one of the prettiest and coolest dining rooms in city; meals cannot be duplicated any place in the city for the money; special rates for permanent guests. Phone Delmar 901R; Forest 3931. (7)

ROOM AND BOARD—In Jewish family; Page cars. Delmar 2452L.

ROOM AND BOARD—Private home; everything first-class and plenty. Monroe, 1882. (5)

ROOM AND BOARD—Nicely furnished room, with board; private family; gentlemen preferred; references required. Lindell 1539L.

ROOM AND BOARD—For two gentlemen desiring first-class table. Phone Sidney 2144L. (6)

ROOM AND BOARD—Southern-exposed room, breakfast; board optional; fine neighborhood; all conveniences; car line; very reasonable; business man preferred. Webster 833M.

RUSSELL, 2856—2 connecting, also single room, with board; Victor 2254R.

RUSSELL, 3862—Beautiful front room with board; in private family; reasonable. Grand 1577L.

RUSSELL, 4100—Two cool rooms with board; private family; all conveniences. Bell phone Grand 2323. 4121 Russell.

SIDNEY, 1906—Room and board for two gentlemen or ladies employed; all conveniences; South Side.

TEXAS, 3312A—Furnished room and hall room and board; private family.

TWENTY-FIRST, 2702 N.—Furnished rooms and board for gentlemen or ladies; opposite St. Louis Park.

UTAH, 3451—Large, cool, furnished room in family of two; breakfast if desired. (7)

VERNON, 5506—Room and board for gentleman; $5 week; Monroe 2477L.

VERNON, 5519—Room and board in refined private home; delightfully cool front room; southern exposure; modern; phone; home cooking; very reasonable.

WASHINGTON BL., 4415—Large, cheerful, furnished rooms with good board; reas. (7)

WASHINGTON BL., 4219—2d-floor front rooms, southern exposure; good board; Bell phone. (7)

WASHINGTON, 4956—Large room, with board; will let single or double, to gentlemen; reasonable. (7)

WASHINGTON, 4604—Beautifully furnished rooms with board; excellent table; cars convenient; reasonable rate.

WASHINGTON BL., 4000—South room, 1st floor; running water; first-class table; large lawn; references. (6)

WASHINGTON, 4000—South room, 1st floor; running water; first-class table; large lawn; references. (6)

WASHINGTON BL., 4960—Exceptionally cool room, with board; reasonable; hot water; free Bell phone; private. (7)

WASHINGTON BL., 4269—Small second-floor front room; also other rooms, with board; free phone. (1)

WASHINGTON BL., 4033—Front room; board optional; private family; business people; references required.

WASHINGTON BL., 3866—Nicely furnished room; every convenience; free Bell phone; reasonable.

WASHINGTON BL., 3969—South front second-story room; good board; modern conveniences; large yard. (7)

WASHINGTON BL., 4934—Beautifully furnished front room; excellent board; free phone; running hot water; also south room; very reasonable.

WASHINGTON, 3049—Large front rooms; southern exposure; gas, bath, phones, piano; good home cooking; $4.50 and $5 weekly; table board $3. (7)

WASHINGTON BL., 4111—Large, cool, southern-exposed front and single rooms; first-class table and service; modern conveniences; table boarders accommodated; reasonable.

WEST BELLE PL., 3938—Clean, newly furnished rooms; board optional. (7)

WEST BELLE PL., 4145—Cool, newly papered room; board optional; free phone; for two gentlemen. (7)

WEST BELLE PL., 3932—Large front and small rooms; good board; all conveniences; reasonable; phone Delmar 1662L.

WEST BELLE PL., 4038—Beautiful 2d-floor front room, with board; for 2 or 3; $4.50 and $5 per week; also single room.

WEST BELLE PL., 4028A—Nicely furnished rooms with board; bath, phone; private family; reasonable.

WESTMINSTER PL., 3941—Nicely furnished 2d-floor front room; excellent board; gentlemen or ladies employed.

WESTMINSTER, 5149—Attractive front rooms in modern home; good table; southern exposure. (7)

WESTMINSTER PL., 3815—Nicely furnished room; southern exposure; running water; excellent board; free phone; suitable for two gentlemen or couple. (65)

WEST PINE BL., 3959—Nicely furnished room; southern exposure; good board; all modern conveniences. Lindell 4048.

WEST PINE BL., 3863—Beautiful south room, with or without board; all conveniences; reasonable. (8)

WEST PINE, 3636—Board and single and double rooms; first-class accommodations; reasonable. (2)

WEST PINE BL., 3604—Nicely furnished large front room; superior table; reasonable. (1)

WEST PINE BL., 4132—Attractively furnished, clean rooms, superior table; modern conveniences; pleasant surroundings; phone.

WHITTEMORE PL., 2536—Handsomely furnished second-story front room for two, $50 per month, with meals; $20 without meals; near Lafayette Park; free Bell phone; also other desirable rooms.

WHITTIER, 1223—Desirable room; all conveniences; excellent board; free phone. Wellston cars; $3.50.

ROOMS WITH BOARD—CITY

FOR COLORED

LAWTON, 2602—Furnished rooms, $1.50 and $3.50; hot bath; all conveniences; meals at all hours; Bomont 1741. (*2)

ROOMMATES WANTED

ROOMMATE Wtd.—Young man wishes a nice, congenial roommate; private family; 3 adults; first-class board; all conveniences; Wellston car. 1414 Rowan.

Houses, Flats, etc.

FLATS FOR RENT

AMHERST PL., 1265A—Three elegant rooms; furnace and bath; $20.

ARLINGTON, 1335—5 beautiful rooms and bath $25; open; keys, 1333 Arlington. Sidney 1475R.

ARMSTRONG, 1205A—5 rooms, bath, hot and cold water; will decorate to suit; rent $18. Keys downstairs. (c8)

BARTMER, 5899—5 rooms; steam heat; $30. KEANE & FRANKE, 1008 Chestnut st.

BELL, 3108—Three rooms; modern conveniences; cheap; apply upstairs.

BELL, 3128—5 rooms, bath, furnace, fixtures; $20. (c5)

BLAINE, 3667—Cool and light, 4 rooms, hall, gas, bath, shades, screens, hot water heater, 3 car lines. (7)

BLAINE, 3944A—Three rooms, bath and toilet, screens and fixtures; will decorate; rent $15. HOLBROOK-BLACKWELDER R. E. T. CO., 812 Olive st. (c7)

BOTANICAL, 4017A—7 rooms, bath, furnace, screens, fixtures; $27.50. (c5)

CLARA, 1207—Lower flat, 5 rooms, tile bath, porch, Dutch dining room, hardwood floors; steam heat; strictly modern; Page car 5600 west. (c7)

CLEVELAND, 4226A—Six rooms, bath and furnace, including all modern conveniences; will make special inducements to desirable tenant. AIPLE & HEMMELMANN R. E. CO., 622 Chestnut st. (c6)

CLINTON, 1213—Two nice rooms, $5, or 4 good rooms at $10; will put in good repair. (c6)

CLINTON, 1213—Three nice front rooms with large hall; will put in first-class condition; rent $9. (c6)

COOK, 4268—5 rooms and bath, large closets, screens, fixtures and a good furnace; open. (c5)

COTTAGE, 3858—3-room flat; gas, water, screens; in first-class condition; rent $9.

DELMAR BL., 5083A—Six rooms, furnace, screens, gas fixtures, $28. (65)

DELAWARE, 1286 (corner 6200 Plymouth)—3 large rooms, alcove, bath, screens, gas fixtures, 3 closets, shady yard; rent $15-$16; open. (57x)

EUCLID, 1238A—Flat, 6 light rooms; newly decorated; new electric fixtures, tile bath; near school and park; half block from Page car. (5)

EVANS, 4670—6 rooms and reception hall, bath, furnace, newly decorated, $26. BRADLEY & QUINETT, 715 Chestnut.

EVANS, 3962B—3 rooms, bath, gas fixtures, hall and cabinet mantels, $15. BRADLEY & QUINETTE, 715 Chestnut st. (c16)

FINNEY, 3832 (east of Vandeventer)—Two nice 4-room flats; bathroom and hall; will paper; open; reduced to $16.50. L. P. BAITINGER, 308 Fullerton Bldg. (c)

HAMILTON, 932A—Six large, light rooms; hardwood floors, fine neighborhood, janitor; $30; Hodiamont car. (5)

INDIANA, 3505—Three nice, large rooms, with or without stable. (96)

KENNERLY, 3817A—Three elegant rooms and bath; nice flat; in good order; $17.

KENNERLY, 3943—Four rooms, second floor, bath, front and back entrance, porches, screens, $15.

KEOKUK, 2628—Four rooms and bath, china closet; rent $17.

LACLEDE, 4397—6 rooms, well lighted and ventilated; extra large kitchen, cool and desirable flat; no reasonable offer refused; keys at grocery store; our instructions are peremptory to rent. LEON L. HULL REAL ESTATE CO., 804 Chestnut st. (c5)

LA SALLE, 3112—2 large rooms; $6; apply in grocery, 3039 La Salle. KEANE & FRANKE, 1008 Chestnut st.

LA SALLE, 3025—Neat 3-room flat; newly decorated and painted, $8. KEANE & FRANKE, 1008 Chestnut st.

LEONARD, 512 N.—Fine repair; open. KEANE & FRANKE, 1008 Chestnut st.

McMILLAN, 4507—Beautiful 6-room flat; hardwood floors; large porches, separate entrance; more homelike and modern than most apartments. (5)

MAFFITT, 4277—Modern flat; 4 rooms; bath, furnace, separate entrance, screens, shades and fixtures. (c96)

MARYLAND, 4362A—6 rooms, bath, hot-water heater, fixtures, screens, shades, gas range and heater; near New Cathedral. CORNET & ZEIBIG, 719 Chestnut st. (c6)

MONTCLAIR, 1376A—Modern 5-room flat; reduced to $20; fine neighborhood; open. (c7)

MORGAN, 3231—4 rooms; bath; neatly decorated and painted; janitor; open; $16. KEANE & FRANKE, 1008 Chestnut st.

NEWSTEAD, 4118A N.—Four rooms and bath; laundry, gas and electric; rent reduced to $15. (c80)

PAGE BL., 5620—Four-room flat, all conveniences, heat furnished; Bell phone, Monroe 1273.

PARK, 3434—5-room flat, for $20; newly decorated. Main 2837. Missouri Trust 1422.

PRESTON PL., 1750—Near Lafayette Park; clean, cool lower 4-room flat; laundry; $16. (c)

ST. LOUIS, 4709A—5-room detached flat, bath, hot water, gas fixtures; special inducements; $17.

SECOND, 1821 S.—Near Lafayette av.; nice 3 rooms; $8; open. (c)

SHAWMUT PL., 1466—Four fine, light rooms, furnace, bath, cheap to good tenant; open. (7)

SHERIDAN, 3055—Four rooms, bath; rent reasonable to good tenant, $13.

THEODOSIA, 5313—Three elegant rooms; hot and cold bath; gas and laundry; $15.

THOMAS, 3129—Four rooms, 2d floor; gas range, fixtures, screens; $12 per month; to family of adults.

UNION, 1369—Six rooms, all conveniences, $30; open; owner 1336 Goodfellow. (7)

VANDEVENTER, 2423A N.—3 rooms, toilet; will decorate to suit; $12. Keys at corner store. (c8)

WARREN, 2527A—Modern 5-room flat, gas, bath, fixtures, etc. CLAUDE E. VROOMAN, 108 N. 8th st. (c8)

WARREN, 1463—Four rooms and bath, 1st floor; also 7 rooms and bath 2d floor; will put in good repair; rents reasonable. HOLBROOK-BLACKWELDER R. E. T. CO., 812 Olive st. (c7)

WELLS, 5080A—4 rooms, bath, gas; $18. JOHN R. LANIGAN & BRO., 4459 Easton. (c)

WHITTIER, 1317 (near Page)—New, modern 3 and 4 room flats; hall, bath, furnace, screens, shades, combination fixtures; $20 and $22.50; open. (36)

$14 RENTS 4046 Cottage av., 3 rooms and bath. 4044 Cottage av. (c6)

FREE—ONE MONTH'S RENT. 1422-1422A Whittier; 4 large, light rooms; bath, hot water, gas fixtures; only $15.

DANDY FLAT—$30.

3806 Botanical av.; 5 rooms; tile bath, furnace, etc.; will decorate. See WM. J. ABBOTT, 706 Chestnut st. (c7)

7 Rooms and Reception Hall

4471 Berlin av.; nice, light 2d-floor flat; hot-water heating system, gas stove and water heater, tiled bath; janitor. CORNET & ZEIBIG, 719 Chestnut st. (c60)

1266 AMHERST PLACE

(First street east of Hodiamont); 4 rooms, furnace, tile floor bathroom; all outside rooms; cheap. F. A. BANISTER, 915 Olive st.

FOR RENT—$11.

Cheapest and nicest place for the money; flat, 2753 La Salle st., 3 rooms, with gas; keys next door. (5)

New Washington Heights Flat

5816 Westminster pl.; 5 large rooms, tiled bath, hot-water heat, gas ranges and gas heaters; hardwood floors throughout; combination fixtures; screens and shades. See it today; rent $36. (c7)

FOR RENT—$15.

Finest and coolest place in the city for the money; flat, 3169 and 3169A Portis av., ½ block south of Tower Grove Park; 3 rooms, bath, hot and cold water and gas fixtures; keys downstairs. (5)

Cheap Rent—You Can't Beat it!

5 rooms, 3 on first floor and 2 in basement; in thorough repair, 1432 Dolman, $11. 4 rooms; 3 on 2d floor and 1 in attic, 1424 Dolman, $10. KEANE & FRANKE, 1008 Chestnut st.

CHEAP RENT.

3605 Palm st.; 4 large rooms, with bath; screens, gas fixtures, etc.; only $16; all in good condition. ANDERSON-STOCKE-BUERMANN, Central 209. 808 Chestnut st.

MODERN FLATS.

4486-88A Laclede av.; 5 and 6 rooms, bath, furnace, fixtures, gas range.
1927A Cora av.; 5 rooms and bath.
4464A McPherson av.; 7 rooms, bath, furnace, fixtures.
3504 Bell av.; 5 rooms, bath; $16.
4431A Evans av.; 6 rooms, bath and furnace.
4548 Wichita av.; 4 rooms, bath, screens, fixtures, shades.
1220 and 1236A Hodiamont av.; 4 and 6 rooms, bath, furnace.
[illegible] Page bl.; 6 rooms, bath, furnace, fixtures; $25.
F. A. BANISTER, 915 [illegible]

AUCTION

TUESDAY, JUNE 6, 1911, 1 P. M AT REAL ESTATE EXCHANGE,

720 CHESTNUT STREET

JACKSON PARK

Overlooking University Heights and Washington University.
75 to 100 Foot Highly Restricted Residence Lots.

TERMS—ONLY ONE-SIXTH CASH—BALANCE EASY TERMS

LOCATION—Jackson Park is located in University City, corner of Jackson Boulevard and Bonhomme Road—about 500 feet East of Hanley Road and 180 feet South of Delmar Boulevard—three minutes' walk from Hanley Road and Kirkwood-Ferguson car line—to see property take University car, transferring at Washington University, or Delmar car, transferring at Delmar Garden to Kirkwood-Ferguson car—get off at Hanley Road, walk one block North to Bonhomme Road, then East about 500 feet. Improvements to be made.

SIGNS ON PROPERTY

Go out today and inspect property.
For descriptive booklet or other information, see

NICHOLLS-RITTER REALTY & FINANCIAL CO.

718 CHESTNUT STREET

OR YOUR OWN AGENT. AUCTIONEER, SELKIRK.

FLATS FOR RENT

5735a PAGE AVENUE

FLAT FOR RENT.

Six rooms, second floor; bath, new furnace; will decorate to suit. **Rent $27.50 now.** McNAIR & HARRIS REALTY CO., 8th and Locust Sts.

"Just Across Tower Grove Park"

4112 to 4118 Arsenal st., 3 rooms and bath, including shades, screens, furnace, hot water. Paper to suit.

Aiple & Hemmelmann R. E. Co.
622 Chestnut St. (6c)

NO HIGH RENT

On these flats; 5 large rooms, furnaces, gas ranges, combination fixtures, screens, shades; will put in perfect condition; low rent and special inducements to good tenant. **5912 and 6018 Bartmer Av.** See agent at 5970 Bartmer (Forest 1746) or

NICHOLLS-RITTER,
712 Chestnut St.
Main 3291. Central 149. (c7)

APARTMENTS

McPHERSON, 4965—Furnished apartment for rent for the summer months. Forest 7906 or Main 1263. Mr. Averill. (c8)

FURNISHED APARTMENTS

VROOMAN APARTMENT.
McPherson and Taylor; 3-4 room furnished apartments; strictly high class; every modern improvements. See manager, 401 N. Taylor av., or VROOMAN REALTY CO., 529 Third National Bank Bldg. (c8)

Ellsworth—6016 Waterman Av.

FOUR LARGE ROOMS—NEW.
An elegant, new 4-room apartment, with excellent arrangement; very large rooms and reception hall; complete in every detail and best service possible; reasonable rents.
F. J. CORNWELL R. E. CO., 807 Chestnut st.
Olive 2226. Central 1917.

SAVOY

Only one five-room apartment; all modern conveniences; all outside rooms; north, south and west exposures; decorated to suit.
F. A. BANISTER,
1330 Syndicate Trust Bldg., 915 Olive st.

FOREST APARTMENTS.

4468 Forest Park bl.; 5 rooms, 3d floor west; everything up to date; beautiful shade trees; will decorate; $50. See WM. J. ABBOTT, 706 Chestnut st. (c7)

MELROSE

Modern 4, 5 and 6 rooms; sideboards, gas grates, hat racks, gas range, vacuum cleaner and all conveniences; very cheap.
F. A. BANISTER, 915 Olive st.

LUCERNE

Taylor and McPherson.

Modern 4, 5 and 6 room apartments; all conveniences; sideboards, gas grates, clothes driers, vacuum air cleaners, safes, Dutch dining rooms; all decorated in artistic manner.
F. A. BANISTER,
1330 Syndicate Trust Bldg., 915 Olive st.
HOLBROOK-BLACKWELDER, 812 Olive st.

FURNISHED FLATS FOR RENT

CLARA, 718—Third-floor, nicely furnished 4-room apartment for summer to reliable parties.

DELMAR BL., 5577—4-5 room furnished, heated, modern apartments. Phone Long, Forest 7758.

EVANS, 4335—Elegant 4-room furnished flat; everything; immediate possession. Delmar 3271L.

FAIRMOUNT, 5191A—6-room nicely furnished flat. Phone Forest 7764R.

FINNEY, 4252A—4-room furnished flat; gas and bath; $20 per month.

FURNISHED FLATS—3 rooms and bath each. Apply to owner, 4401 West Belle. (c80)

FURNISHED APARTMENT—4 rooms, steam-heated, with janitor service, furnished or otherwise. Apply at once. L. Kalish, 904 N. Euclid av.

FURNISHED APARTMENT—Five rooms, for summer, west of Union; will charge for rent only; furnishings free; references. Forest 2036. (6)

FURNISHED FLAT—Neatly furnished 8-room flat, modern; free phone; cheap to couple; apply 4411 West Belle. (7)

JULIAN, 5643D—Desirable four-room apartment; hot water; janitor service; low rent; references; telephone, Forest 6989. (6)

LUCAS, 3412½—Furnished and unfurnished rooms; hot bath; clean; good ventilation; price reasonable. (6)

PAGE BL., 5038A—Furnished 6-room flat; rent reasonable. Forest 7262L.

VERNON, 5009A—6 rooms and bath; completely furnished; newly decorated; combination fixtures. (7)

WALTON, 1229—Neatly furnished, 5-room flat; near Page car line; phone, Forest 5929.

WEST BELLE PL., 4187—Nicely furnished flat, elderly couple preferred; reasonable.

WEST BELLE PL., 4441—Young lady will rent 4-room furnished flat with couple; reasonable; call morning and evening. (5)

FOR COLORED PEOPLE

FLATS—Colored, s. e. cor. 17th and Gratiot; four 3-room flats, $10; half month free. (6)

HICKORY, 2726—Five rooms, first floor, $18. (c1*)

LOT—$5 cash and $5 a month will buy a good building lot for colored people. W. C. Ferris, 216 Merchants-Laclede Bldg. (c*8)

MONTROSE, 510—9-room house; newly decorated and painted; reduced to $20. KEANE & FRANKE, 1008 Chestnut st. (*)

PATTISON, 5206—Nice 3-room house, $9; open. L. P. Baitinger, 308 Fullerton Bldg. (c*)

POPLAR, 1227-29—Six rooms each, water closet, kitchen sink and in good condition, $15. Apply to A. D. CUNNINGHAM, [illegible]

DWELLINGS FOR RENT

COLUMBIA, 6017—New, finely furnished 7-room brick bungalow, with bath and every convenience; good garden, beautiful lawn, streets and walks made; highest and healthiest location in city; one block from Tower Grove car line; $40 per month; phone owner, Benton 124. (7)

COOK, 3664—Eight rooms, new; screens and furnace; fine order; $32.50; keys 3662 Cook.

COTTAGE—5 rooms, bath, gas, large yard, central western location; near 3 car lines; Dutch dining room; rent $14. Box P-66, Post-Dispatch. (5)

EAST UNION, 2535—New frame cottage, 4 large rooms. (7)

EVANS, 4123—Modern 7-room residence; bath, gas, furnace, screens; newly decorated; beautiful yard and garden; open. (7)

FAIR, 3126—Near Ashland av.; 5-room dwelling; all newly painted and papered; rent $15. (c6)

FLAD, 3859—6-room house; all conveniences; will decorate to suit. Keys at 4371 Easton av. (c5)

GARFIELD, 3636—6-room dwelling, bath, furnace, gas fixtures, newly decorated; $25; open. (6)

HENRIETTA, 2920—Elegant residence, 9 large rooms; beautiful library; fine shade trees. (63)

HOUSE—New and fine; 6 rooms; want small family. Phone Delmar 3358R, quick. (c5)

HOUSE—6-room, with one acre or more, close to Log Cabin Club, on Clayton rd., and steam and electric cars. Ad. T. T. Dwyer, Rural Route No. 4, Webster Groves, or C. R. Miltenberger, 10 N. 8th. (c5)

LACLEDE, 4445—A beautiful, large 10-room slate-roof residence; hardwood floors; hot-water heating plant; beautiful lawn; 45x213. GEO. J. WANSTRATH, 717½ Chestnut. (c8)

LUCAS, 3519—Specially arranged for rooming house, with washstands, hot and cold water, 3 baths, 15 rooms, newly decorated and painted; screens, hardwood floors, combination fixtures, shades throughout. HERRMANN, 1011 Market st. (c6)

LUCAS, 3519—Specially arranged for rooming house or hotel, with washstands, hot and cold water, 3 baths, 15 rooms, newly decorated and painted, screens, hardwood floors, combination fixtures, shades throughout. HERRMANN, 1011 Market st. (c6)

LUCAS, 3122—15 rooms and bath; good condition; stable, furnace; $35. Keys next door. (6)

MADISON, 2937—Six large rooms; dwelling; rent reduced to $22.

MARCUS, 3067—Seven rooms, reception hall, bath, all conveniences; newly papered; $30. (c8)

MARYLAND, 4206—Modern 9-room dwelling, furnace, fixtures, screens, etc. Phones 596, Central 880. CLAUDE E. VROOMAN, 108 N. 8th st. (c8)

MONTROSE, 510—9-room brick house; newly decorated and painted; $20. KEANE & FRANKE, 1008 Chestnut st.

MORGAN, 3200 AND 3206—Splendid 8-room houses; fine order; cut to $22.50. HOWARD GAMBRILL & CO., 917 Chestnut. (c)

MORGAN, 4446—11 rooms, 2 baths, reception hall, hardwood floors, combination fixtures, screens, large yard; reduced rent to good tenant. BRADLEY & QUINETTE, 715 Chestnut. (c16)

OLIVE, 4133—Six rooms, bath, hot and cold water; will put in first-class condition; large stable; rent only $18. (7)

ST. LOUIS, 3500—Six rooms and bath; $25.

SULPHUR, 1507—Three-room cottage; water in kitchen, shade trees; $11. (7)

TAYLOR, 1904 N.—6-room house, water and sewer; large yard; $17. (c5)

VERNON, 4622—7-room house and two attic rooms; bath, furnace and gas; rent $30.

VICTOR, 2126—7 rooms, bath, laundry, hall and side entrance, southern exposure, newly decorated and painted; $30. (7)

WASHINGTON, 3312—14 rooms, 100-foot lot; will put in good condition. McNAIR & HARRIS REALTY CO., 318 N. 8th st. (c7)

WILSON, 6112—New, 4-room brick cottage, with bath, gas, reception hall, etc., $18; 5 rooms, $22. Wm. Frein, 6131 Elizabeth av. Phone Marshall 33L. (6)

510 LAKE AV.

Nine rooms, hot-water heat, gas range, instantaneous heater, shades; janitor; references required. Open this afternoon; best neighborhood; lowest rent; quietest location; in western part of town. Main 269. B. WHITE, 109 N. 7th st. (c7)

EIGHT-ROOM HOUSE, $35

Furnace, bath, fine condition, open from 8:30 to 9:30 every morning. Agent on the premises. 4103 West Pine bl. ALBERT T. TERRY & CO., 823 Chestnut. (c4)

5238-5250 Northland Avenue.

Modern, 7 rooms, reception hall, combination fixtures, newly papered and painted; rent $30 per month. FRANK W. SCHRAMM, 802 Chestnut. (c78)

Suburban House for Rent, $35.00

6928 Plateau av., inside the city limits, a fine 9-room frame residence, with reception hall, bath, furnace and every convenience; a lovely location; big garden; 100x178; $35. HEFFERNAN, Agent, 22 N. 8th st.

FURNISHED HOUSES FOR RENT

BELL, 3525—Apartment, newly and comfortably furnished for housekeeping; 6 rooms; near Grand; price $42.50. Wilson.

CATES, 5619—8-room house, to responsible parties; June to October. Forest 7060. (c8)

FURNISHED HOUSE—Handsomely furnished 9-room residence for summer; all modern conveniences, including sleeping porch. Call Bell Lindell 755 or address Box Y-101, P.-D.

IN FERGUSON—Fine 10-room residence for summer; large yard. See Mrs. Rudd, s. w. cor. Adams and Catherine av., or Balson Realty & Building Co., 704 Hamilton av., near Delmar av. (c6)

SULLIVAN, 3838—Furnished 7-room house; good yard and porches; June 20 to Sept. 1; references; $25 month; phone Lindell 4470L. (c7)

VERNON, 5751—Furnished 5-room house; one-half block Suburban car line; electric lights, Bell phone.

TO LET—BUSINESS PURPOSES

CASS, 1514—Two rooms for doctor or dentist, or living rooms; cheap. (5)

DESKROOM—In nicely furnished office; reasonable. 712 Jaccard Bldg. (5)

DESK ROOM—In elegantly furnished office; use of Bell phone; new, low, roll oak desk; typewriter; reasonable. 404 Pierce Bldg. (c96)

HODIAMONT, 1113 (near Etzel)—Good place for moving business or contractor; large barn and good lot, with five-room brick cottage, in best condition; rent $25 month. (96)

LEONARD, 929—Corner place; good for business or dwelling; cheap rent, $10. (80)

LUCAS, 815—Store, cheap; 24x100; two floors; will separate. Apply Hadley-Dean Glass Co., 11th and Lucas. (c8)

MAFFITT, 4201—Ideal stand for butcher shop, in connection with saloon and grocery; fixtures complete furnished. (c1)

MORGAN, 3424—Clean, nicely furnished rooms for housekeeping; hot bath, phone; all conveniences. (6)

NEWSTEAD, 1510 N.—Nice storeroom; fine point for any business; cheap rent. (c5)

OFFICE—For rent; modern, for dentist or physician; established trade; over drug store; rent reasonable. Forest 4416L. (c6)

RESTAURANT SITE—S. w. cor. Randolph and 21st st.; store and living rooms; fine location for restaurant and lunchroom; $14. LEON L. HULL R. E. CO., 804 Chestnut st. (c6)

$1.00 BUYS A LOT

All you have to pay is $1.00 down on each lot and $1.00 per week until you have paid only $150.00. These lots are near the new Big Factory District in East St. Louis, where two large factories to employ 2500 to 3500 men have just located; and several others are seeking locations there now. This insures BIG PROFITS QUICKLY to buyers in

WASHINGTON PARK

Nearer to Fifth and Washington Av., St. Louis, than Union Av., University Heights, Wellston or Maplewood, and twice as near as Webster Groves and Old Orchard. East St. Louis is growing faster than Chicago grew when Chicago was our size. No investments were safer or made larger profits than Chicago real estate bought at that time.

50% AND 100% PROFITS

Can be made in two years by buying these $6.00 per foot lots.
Remember the easy terms. $1.00 down, $1.00 per week. No interest. No taxes. No notes. No mortgages.

1000 LOTS SOLD

And the crowds are coming and the lots selling fast.
Take Washington Park car at the Eads Bridge and ride direct to this beautiful high and level property.

HARDING BROS. & CO., 136 Collinsville Av., EAST ST. LOUIS, ILL.

Tomorrow at 1:30 P. M.

Sacrifice Auction Sale 15 Beautiful Houses at

Kenwood Springs

(Natural Bridge Road and Suburban Tracks)

Only $250 Cash—Balance Monthly

Come and Bid—A Wonderful Opportunity
Auction on the Grounds—Take Suburban Car

SUBURBAN PROP'TY FOR RENT

FURNISHED HOUSE—For summer, nine rooms, modern conveniences; moderate rent; corner Main and Fillmore. Bell phone, Kirkwood 86A. (7)

FURNISHED HOUSE—For summer, in Woodlawn, Kirkwood; 8 rooms; conveniences; large forest trees; phone Kirkwood 230. (7)

MAPLE, 29—(Webster Groves); six-room house; conveniences. W. C. Jager, 113 Pine. (6)

YALE, 714 (Old Orchard, Webster Groves)—Four-room cottage; water, gas; rent $12. A. Mittelberg, 324 Liggett. (c)

BUNGALOW—Five rooms; water, gas, bath and electric lights; 2 squares south of Old Orchard Station and Suburban R. R., in Webster; $20 per month. Mittelberg, 324 Liggett Bldg. (c)

Furnished Cottage on Meramac

5 and 6 rooms at Meramec Highlands, water and baths, 4 out of 15 left; price $30 per month; open every day. A. A. SCHARFF, 722 Chestnut st. (c8)

FLATS WANTED

FLAT Wtd.—4 or 5 room lower; location central west; give particulars. Box Y-115, Post-Dispatch.

FURNISHED FLATS WANTED

FURNISHED FLAT Wtd.—Or house from June 15 to Sept.; by responsible gentleman with family of 3 adults. Box Y-67, Post-Dispatch. (5)

HOUSES WANTED

HOUSE OR FLAT Wtd.—5 or 6 rooms; Compton Heights district; rent must be reasonable. Box A-5, Post-Dispatch. (c6)

HOUSE Wtd.—Will lease 10 to 12 room house, one or two years, furnished or unfurnished, with garage, in the West End; A1 references given and required. Box Y-41, Post-Dispatch. (7)

Real Estate

FARMS FOR SALE

FARMS—For sale; bargains in farms, any size. L. D. Wilkerson, St. Clair, Mo. (c8)

FARMS—For sale, 2 improved Missouri farms; easy terms. W. H. Eckert, 810 Olive. Room 610. (96)

FARM—For sale; 40 acres, two miles from St. Clair on county road; 3-room house, outbuildings, living spring, cistern, fenced, orchard. Mrs. M. Gotelol, St. Clair, Mo. (5)

FARM—For sale; the best buy in St. Louis County; 27 acres, high and fertile ground; one mile to Frisco station and electric cars; a most beautiful home site; owner, a nonresident, says "Sell." Come out and let me show you. BENJAMIN F. THOMAS, Agent, Kirkwood, Mo. (c96)

LAND—For sale, 10 acres rich Illinois land; convenient to St. Louis markets; price $500; $30 cash and $10 per month. S. H. MORTON, 706 Chestnut, room 917. (c8)

VINEYARD—$10 cash, $10 monthly buys improved, bearing, irrigated vineyard; best investment on earth. Ad. Texas Improvement Agency, Hamlin, Tex. Agents wanted. (7)

"ATTENTION"

For sale, 1300 acres of highly cultivated land in the beautiful Mesilla Valley, N. Mex., 500 acres in alfalfa, 50 acres cantaloupe and also other crops; will sell any part of this; land in cantaloupe, $250 an acre; alfalfa land, $200 an acre; crops go to purchaser if bought at once; cantaloupes have been contracted for; finest pear land in the U. S.; no blight; pears yield from $500 to $1000 an acre; cantaloupes, $300 to $500 an acre; this is a snap; excursion leaves Tuesday, June 6. Fare refunded to purchasers. Terms, one-third cash, balance one and two years. Cantaloupe crop ready July 1. Write if you will come. Do it now, your last chance to get anything like it. Some 2-room houses on property will go with land. Plenty of water. JUANITA RANCH CO., 355 Pierce Bldg., St. Louis. (c7)

PROP'TY OUT OF CITY FOR SALE

LOTS—For sale, for $[illegible]; $10 down, $5 a month; in beautiful Hancock pl., in Springfield, Mo., city of 60,000; 150 factories; these lots are on car line, have water and gas; near large plant employing 2000 men. Address Room 500, 810 Chestnut st. (6)

CITY REAL ESTATE FOR SALE

LOT—For sale; nice, 50x150 feet, with granitoid walks; price $350; terms, $5 cash and $5 per month. CARTER, 309 Liggett Bldg. (c8)

AUCTION JUNE 6th

At Real Estate Exchange, Liggett Bldg., 8th and Chestnut Sts.

Beautiful Jackson Park, directly west of Park View; 75, and 100 ft. lots only; you may be able to buy one of these lots **for less than a 40-ft. lot** in Park View; Jackson Park elevation is twice that of Park View; automobile sent to your residence on request, without charge, to take you to and from property. Phone

NICHOLLS-RITTER, 3291 Main, or PAUL JONES R. E. CO., 3810 Main. (c7)

AUCTION SALE AT REAL ESTATE EXCHANGE JUNE 9th

14 Houses and 16 Other Pieces of First-Class Real Estate.
M. B. O'REILLY Realty and Investment Co., 722 CHESTNUT ST.
AUCTION SALE

ELLENWOOD PARK

Gravois Av. and Morganford Rd.
Has every advantage required of a subdivision. It is located in a high and dry part of the city, is on a street car line, is close to schools, churches and stores, and lots are being sold for less money than in subdivisions without any of these advantages. Don't buy before you see Ellenwood Park.

REAL ESTATE WANTED

LOT Wtd.—In Tower Grove Heights or its vicinity; state cash price and location. Box Y-95, Post-Dispatch.

AUCTION SALE AT REAL ESTATE EXCHANGE JUNE 9th

14 Houses and 16 Other Pieces of First-Class Real Estate.
M. B. O'REILLY Realty and Investment Co., 722 CHESTNUT ST.
AUCTION SALE

The Post-Dispatch is the only evening newspaper in St. Louis that receives or publishes news gathered by the Associated Press.

IMPROVED PROPERTY FOR SALE

HOUSE—For sale; reasonable; newly decorated; block Cherokee car south. 4335 Frieda av. (2)

DWELLING—For sale; $3500; $300 down, very long time. Address Box 43, 4145 Lindell. (7)

HOUSE—For sale, 4-room brick; easy payment; near Wagner electric. For information, call Forest 7677L. (96)

COTTAGE—For sale; one 3-room cottage; one 6-room residence; cheap for quick sale. 6828 First av.; Benton 1109L. (c5)

IMPROVED northwest snaps. 25 per cent; no agent; must sell quick. Box E-156, Post-Dispatch. (c6)

RESIDENCE—For sale, 7 rooms and bath; stable for 30 horses in rear; lot 32x270; price $3300. 2976 Prairie. (c1)

BUNGALOW—For sale; bargain; see it today. 2432 East Arlington av.; open after 2. (c6)

FLATS—For sale; 3628 Forest Park bl.; 4 rooms, baths, hot and cold water, etc.; will sell at a bargain to settle estate. Wm. J. Johnston, executor. (45)

FLAT—For sale, 2410 N. Sarah, 3-room flat, large brick shop in rear; terms suitable; great bargain; investigate. Inquire 1432 N. Broadway. (5)

RESIDENCE—For sale, 4010 Lincoln av., 5 rooms, 2-story, water and gas, cellar; all improvements made; price $1700. J. CONCANNON, 1014 Chestnut st. (c5)

HOUSE—For sale, 7 rooms; all modern; in beautiful Hammett pl.; streets and alleys made; plenty of shade trees; a long lot; owner will sell cheap. Box A-17, Post-Dis.

COTTAGE—For sale; 5 rooms and bath; streets made; on Marcus av, near Hammett pl.; a bargain and easy terms; call or address 4744 Hammett pl.

FLAT—For sale; south side; 4 and 4 rooms; modern, almost new; streets and alleys made; near 4th street, Compton and Tower Grove car lines; you buy this from owner; terms if wanted. Box A-16, Post-Dispatch.

FLAT—For sale, 5 and 6 rooms; baths; streets and alleys made; on North Market, near Wagoner pl.; owner needs money and will sacrifice; some cash, balance time. Box A-33, Post-Dispatch.

RESIDENCE—For sale; 5-room modern frame; reception hall; steam heat; concrete cellar; lot 60x125; 5 minutes' ride out of city limits; bargain. Apply to Newton, 826 N. Broadway. Main 2242. (c51x)

COTTAGES—For sale, beautiful corner lot, 100x200, improved with 3 cottages of 3 rooms each, with gas, water, electric light in each; good investment. D. Breiner, 6801 Kingsbury and Adelaide, University City. (6)

HOUSE—For sale, 2412 Coleman st.; 6-room brick, with 50 feet of ground; big stable, 50 feet long; open; price $4000; must sell. HILDENBRANDT & NOBLE REALTY CO., JOHN S. HARRIS, Sales Agent, 615 Chestnut st. (c14)

HOUSE—For sale, beautiful, new; central west, near Page bl; 4 nice rooms and large reception hall; all modern conveniences; a few hundred down, balance like rent; Wellston, Page or Suburban cars. Owner, 1299 Delaware av. (89)

RESIDENCE—For sale, new 7-room brick, only $2600; all modern improvements, bath, gas and electric; 6300 west on Suburban car line; I am willing to lose $1000 to make a quick sale; see my agent, HY. G. OHEIM, 909 Chestnut, Cent. 547. (c5)

3726, 3726A, 3726B, 3726C, 3728, 3728A LINCOLN AV., six 4-room flats. Lot 50x140. Newly painted. First-class repair. Rents for $1080 year. Will take $8000 for quick sale. WM. A. RUTLEDGE, 5246 Minerva av. Call up Forest 1490. (c65)

New Brick Cottages

SMALL AMOUNT DOWN, BAL. MONTHLY.
Nos. 5351 to 5357 Garfield; 4 large rooms and reception hall, bath, furnace, tile bath, medicine cabinet, slate sinks, inside stairway, wired for electricity, granitoid walks and cellar, etc.; street and sidewalks made. Open. HACKMANN R. E. CO., 1000 Chestnut.

MODERN DWELLING. $4,950—$500 DOWN

Located in the West End; this is a 2½-story slate-roof brick dwelling; has 8 rooms, reception hall and alcove, bath, etc.; hot-water heat; lot 30x140; streets and alley made. If you want a bargain, see this at once. Admission by card only. DOUGHERTY BROS., 818 Chestnut st.

Auction Sale

on the premises,

Saturday, June 3, 1911

at 3 o'clock.

32 lots fronting Shreve Av. and Sexauer Av; $25.00 down and balance monthly. Take Bellefontaine car to Florissant Av. and Marcus Av., and walk west four blocks, or take Natural Bridge Road car to Natural Bridge Road and Marcus Av., and walk east four blocks.

Rosenbaum-Hauschulte R. E. Co.

2407 N. Broadway

IMPROVED PROPERTY FOR SALE

AUCTION SALE AT REAL ESTATE EXCHANGE JUNE 9th

14 Houses and 16 Other Pieces of First-Class Real Estate.
M. B. O'REILLY Realty and Investment Co., 722 CHESTNUT ST.
AUCTION SALE

Beautiful Homes Only $5600

4237 and 4241 Flad av.; new brick dwellings, containing 7 large rooms, tile bath, brick and stone portico with tile floor, birch finish, oak staircase, brick mantels, mission dining room, beautiful reception hall, hot-water heat, hardwood floors, copper screens; complete and modern in every respect. We invite your critical inspection; 100 feet from the beautiful Shaw's Garden; lot 32½x125; look at them today; open; no better built house in the city.
Aiple & Hemmelmann, 622 Chestnut St.

4020 Hartford St.

BEAUTIFUL 7-ROOM HOUSE STEAM-HEATED.

Well built; copper gutters and downspouts, iron columns and steel I-beams, brick and stone porch, with tile roof; 28x161; street and alley made; price $5250. A. H. FREDERICK, 111 N. 7th st.

2132 CLARK AV.

4 rooms and bath; first or second floors; will put in repair. **Rent Now $15.**
McNAIR & HARRIS REALTY CO. 8th and Locust Sts.

NEW SINGLE FLAT.

3916 Arsenal st.; new single flats of 5 rooms each, with bath, steam heat, combination fixtures, hardwood floors, etc.; will make terms to suit. Owner, 3916 Arsenal st., will show you through. ANDERSON-STOCKE-BUERMANN, 808 Chestnut st.

O'FALLON PARK HOMES

4273 Athlone av.; 2 blocks south of the park. A beautiful new 7-room brick residence, reception hall, bath, hardwood floors, beamed ceiling, strip wainscoting and art glass windows in dining room; Home Comfort furnace; granitoid cellar and walks. Must be seen to be appreciated.

ALSO,
Have 7-room brick residence; bath, furnace; all newly painted; lot 30x156. Same location, for $4250.

ALSO,
Have 5-room, brand-new strictly modern cottages; brick porch, tile bath, furnace, for $3500 and $3650.

ALSO,
Have 4-room brick cottage; bath, granitoid cellar, etc.; built 3 years ago, for $2600.
If you are looking for a home or flat in this choice district, be sure you see us, as we can save you time and money. Keys for all of the above at s. e. cor. Carter and Athlone avs.
GEO. J. WANSTRATH, 717½ Chestnut.

New 5-Room Brick Cottage.

4315 McKinley av., 5 rooms, bath, reception hall and furnace, with hot-water attachments; lot 25x155; one block east of Forest Park; easy terms; always open. J. CONCANNON, 1014 Chestnut st. (c5)

5361 THEODOSIA AV.

New 2-story brick cottage of 5 rooms, reception hall and bath, cabinet mantel, gas grate, furnace, coal chute, granitoid basement, large closets, combination fixtures, slate roof, large porch; lot 25x140 to alley; all improvements made and paid for; convenient to two car lines; price $3700; $500 cash, balance to suit; open. LEISNER-REALTY AND BUILDING CO., 953-54 Pierce Bldg. (c7)

MODERN FLAT. $4,850—$500 DOWN

Located in the West End near Goodfellow av.; has 4 and 5 rooms, with baths, furnaces, etc.; brick porch with stone steps; rooms are all large and well lighted. For card of admission see DOUGHERTY BROS., 818 Chestnut st.

MUST BE SOLD.

5250 Northland av.; lot 30x145; modern 7-room and reception hall brick; tile bath, furnace, combination fixtures, screens; acquired by purchase under second deed of trust by nonresident; will sell at a bargain; terms. See FRANK W. SCHRAMM, 802 Chestnut st. (c78)

SALE OR EXCHANGE

4131 to 4137½ Hull pl.; 10 3-room flats; also large stable in rear; streets and alley made; rents $1296 year; within half block of Fairground Park; Lee car direct to property; price $12,000; exchange for single flat or dwelling. DOUGHERTY BROS., 818 Chestnut st.

CHIC AND SPIC NEW 5 AND 6 ROOM FLAT

Located 4006 Greer av.; something new in the flat line; a fine home and investment combined; lot 30x135; open for inspection. NORTH ST. LOUIS SAVINGS TRUST CO., Grand and Hebert. (c6)

BIG HOME BARGAIN.

In a 6-room dwelling on the South Side; a good neighborhood; convenient to all car lines. Here is your chance. JOHN W. HOERR, 1014 Chestnut.

LACLEDE AV. BARGAIN.

3129 Laclede av., an 8-room and reception hall 3-story brick dwelling, with stone front; has bath and furnace; street and alley made; price $3750; $100 down, balance to suit purchaser. DOUGHERTY BROS., 818 Chestnut st.

WASHINGTON HEIGHTS FLAT.

Well Built, Latest Construction.

5814 Westminster pl., 5 and 6 room flat, Dutch dining room, hardwood floors, tiled bath, elegant combination fixtures, mantels, china closets, separate hot-water heating plants, separate granitoid laundries, screens, shades, gas ranges, gas heaters, etc.; copper gutters and downspouts; high-class in every respect. See and be convinced; lot is 30x125; price $7950, on terms. LEISNER REALTY & B. CO., 954 Pierce Bldg. (c7)

IMPROVED PROPERTY FOR SALE

COTTAGE—For sale; only $50 cash; new, modern, large 4-room brick, on easier terms than rent; everything complete for the home; can't be beat in St. Louis; 4615-17 Idaho av.; take Bellefontaine cars south to 4600 block, walk half block west; open. (c8)

$200 CASH, REST MONTHLY.
3936-40 S. Compton; have 5 rooms, reception hall and tile bath, with clothes chute, closets, electric, two cabinet mantels, marble sink and sill, front and rear porches, granitoid walks, etc.; one block from Chippewa (7th st. car) and 3 blocks from Grand av. See how well they are built and arranged; open; just finished. CHAS. S. MUERI, Builder, 3423 Chippewa. Kin. Vic. 2532L. (c89)

Dandy Home—Big Lot—Plenty Fruit

6641 Fyler av.; neat, 4-room cottage, in thorough repair, with plenty fruit and shade trees; lot 75x210; price $1800. Only part cash required. KEANE & FRANKE, 1008 Chestnut st.

ENORMOUS BARGAIN. $13,000 HOME FOR $9000. 4600 WESTMINSTER PLACE.

A nonresident owner instructs us to sell this property at a greatly reduced price. Undoubtedly the biggest bargain we have offered in a long time. It is very substantial and attractive three-story brick residence, containing 10 large rooms; hot-water heat; beautiful hardwood floors; entire first floor finished in quartered oak; elegant mantels; lot 33.6x152; located in that choice block between Taylor and Walton; convenient to main Olive, McPherson and Delmar lines; this is your opportunity to pick up a real fine home cheap; deed of trust $7000 at 5 per cent; only $2000 cash required. Open daily for inspection. WEISELS-GERHART R. E. CO., 104-106 N. Eighth st.

CHEAP HOMES.

6074 West Cabanne pl.; beautiful, new 10-room residence for sale on your terms.
4347 West Pine bl.; 10-room residence in A1 condition; price right and your terms, or will take small property as part pay.
6023 Cates av.; new 8-room bungalow; hot-water heat; price reduced to $6000 for quick sale; your terms.
HILDENBRANDT & NOBLE REALTY CO., JOHN S. HARRIS, Sales Agent, 615 Chestnut st. (c14)

Home Bargain Sacrifice.

5238 Northland av.; lot 30x145; modern 8-room new brick dwelling; tile bath, etc.

Price	$4,250 00
Discount 5 per cent for 30 days only	212 50
	$4,037 50
Deed of trust	2,750 00
	$1,287 50
Additional discount, 5 per cent	64 37
Price for equity	$1,223 13

This bargain only holds good for 30 days. See FRANK W. SCHRAMM, 802 Chestnut st. (c78)

LOOK! ONLY 2 LEFT

Think of It, $250 Down

and easy monthly payments will buy one of those fine, large, 6 room, tile bath, steam-heated homes, lot 45x115, on Magnolia av.; take Tower Grove car to Clifton av.; you must see them; open today. JOHN A. SOHNS, 816 Chestnut. (c96)

REAL ESTATE CARDS

AUCTION SALE AT REAL ESTATE EXCHANGE JUNE 9th

14 Houses and 16 Other Pieces of First-Class Real Estate.
M. B. O'REILLY Realty and Investment Co., 722 CHESTNUT ST.
AUCTION SALE

REAL ESTATE EXCHANGE

HARDWARE STOCK Wtd.—For equity in a house. Apply 4371 Easton. (c5)

ROOMING HOUSES—For sale, or exchange for real estate in or out of city; bargain. 2206 Locust.

HAVE us sell, exchange and insure your property. Princess Real Estate Exchange, 401 Princess Bldg. (c16)

COTTAGE Wtd.—2915 Victor st., modern flat, will trade for cottage; see it today. Apply 1st floor, then make us proposition.

TO EXCHANGE—7-room, modern suburban residence; no incumbrance; large, high, shady lot; convenient to steam and electric cars; worth $4500; for city income; flats preferred. Edward Tiffin, Ferguson. KOLLAS R. E. CO., 1138 Chestnut st. (c)

SUBURBAN PROP'TY FOR SALE

BUNGALOW—For sale; away below value; modern suburban 2-story bungalow, nearly new; 7 rooms, bath; large grounds. Address at once. E. E. Wright, 3418 Pine st. (89)

LOTS—For sale, three, 30x125; Knox and Elizabeth av., Clifton Heights; gas, water, sewer, sidewalk; $14 a foot. Box L-133, Post-Dispatch. (7)

WEBSTER GROVES TRUST CO., headquarters for Webster Groves real estate; carriage for accommodation of customers. (c19)

VACANT—For sale, best vacant residence property in University Heights; 60x157 feet; easily worth $75 per foot; will sell at big discount for quick sale. Box A-15, P.-D. (c6)

LOTS—For sale; at Madison, Ill., just across the river, at very low figure in order to close out; $5 down, $5 a month; will double in value; plat on request. Box A-3, Post-Dispatch. (c6)

COTTAGE—For sale, beautiful 5-room frame, in Page Avenue Heights; bath, gas, modern; must sell this week; going away; price $1750; this is a bargain. J. Berner, 6201 Derby; phone Delmar 813R. (89)

DANDY ACRE TRACTS

On a dandy car line; in a dandy location with a dandy view; just the thing for a dandy little country home, yet close to our dandy big City of St. Louis; dandy place to raise children and chickens; dandy school and churches; dandy low price; any easy terms; dandy investment; only 20 of these acre tracts left. We wish we had more. Investigate this at once. C. E. BENNETT REALTY CO., 311 Liggett Bldg. Phones: Main 2100; Central 2761. (c69)

The Post-Dispatch is the only evening newspaper in St. Louis that publishes news gathered by the Associated Press.

THE POST-DISPATCH DAILY RECORD OF MARKETS AND FINANCE

Financial

LOANS ON REAL ESTATE

LOANS made on second deeds of trust. Box A-6, Post-Dispatch. (c93)

MONEY TO LOAN—In sums to suit. See us. KOLLAS R. E. CO., 1138 Chestnut st. (c)

ALWAYS money at lowest rates. JUNIOR REALTY CO., 805 Chestnut. (c8)

MONEY to loan; city and county property; lowest rate; building loans made. KEANE & FRANKE, 1008 Chestnut st. (c)

MONEY to loan on city real estate; low rates and quick service. BROADWAY SAVINGS TRUST CO., C. F. Steitz, Real Estate Officer, Broadway and Chambers. (c8)

WILL LOAN MONEY

on real estate in the City and County of St. Louis at the lowest rate of interest.

5, 5½, 6%,

regulated by the location and value of the property.

24 Years in Real Estate Loan Business

CHAS. F. VOGEL, 624 Chestnut St
BOTH PHONES (c63)

MONEY TO LOAN
On improved city real estate at 5 and 6 per cent.
HARRY SIMON,
204 Sawyer Bldg. 812 Chestnut (c2)

MONEY WANTED

2D DEEDS of trust to sell for cash; write quick. Box E-155, Post-Dispatch. (c6)

MONEY Wtd.—Young married man wants small sum for one year; 15 per cent; good security. Box Y-117, Post-Dispatch.

MONEY Wtd.—To borrow $2500 for two years; good security; 7 per cent; no commission. Box Y-118, Post-Dispatch. (96)

MONEY Wtd.—I want a cash backing of about $200 for a period of one year; will pay good interest. Box W-109, P.-D. (96)

MONEY Wtd.—$5000 from private party at 5 per cent; gilt-edge real estate first mortgage security; no commission. Box P-86, Post-Dispatch. (80)

MONEY Wtd.—I want a cash backing of about $200 for a period of one year; will pay good interest. Box W-109, Post-Dispatch. (89)

MONEY Wtd.—It is always difficult to secure sound investments paying a fair rate of interest for sums of $500 or less. I have such investments in first deeds of trust, all paying 6 per cent interest. Will mail list on request. Harry C. January, 839 Pierce Bldg.; phone Olive 1465. (6)

MONEY WANTED
$11,000 at 5 per cent, 3 years.
$1000 at 6 per cent, 3 years.
Security double. City improved.
DYAS REALTY CO., 107 N. 9th.

Money Wanted

$1500, 3 years, 6 per cent, on 5-room brick cottage, made street.
$1500, 1 year, 6 per cent, on corner store, value $4500.
$1800, 3 years, 6 per cent, on 2-story dwelling, lot 40x150; made street.
$2750, 3 years, 6 per cent, modern 7-room dwelling, West End.
$4000, 3 years, 6 per cent, modern hot-water-heated dwelling, value $6500.
DOUGHERTY BROS., 818 Chestnut st. (c)

LOANS ON PERSONAL PROPERTY

MONEY advanced salaried people without security; no delay; no publicity. Room 32, 119 N. 7th st. (14c)

LOANS on salary, furniture, insurance; repay $2 monthly; courteous treatment. 810 Olive, room 405. (6)

MONEY to loan on furniture stored in our warehouse or left in residence. E. A. LANGAN, 2004 Morgan st. (c14)

MONEY furnished salaried people; lowest rates; easiest terms; strictly private. C. Berry, room 427, 705 Olive st. (c8)

SALARIED people furnished money without security; loans on furniture without removal. Central Finance Co., 901 Missouri Trust Bldg.

MONEY on credit to salaried people; women keeping house and others; cheapest rates; easiest payments. Elwood, room 538 Frisco Bldg., 906 Olive st. (8c)

MONEY on your salary; also to women housekeeping and others; strictly confidential. United Finance Co., 705 Olive st., room 329. (c14)

EQUITY FINANCE CO., 1412 Central National Bank Bldg., 705 Olive st.—Money to all employed people and others, without security; cash or notes, chattels, collaterals, accounts, etc.; no publicity; half rates, easy terms; fair treatment; no delay. (c17)

EAST ST. LOUIS LOAN CO.
Loans on furniture in East St. Louis and Granite City. 412 Missouri av., room 204. (c14)

MONEY TO SALARIED PEOPLE
Without security; easy payments; lowest rates. Century Finance Co. Central 1524. 516 Century Bldg. (c14)

ILLINOIS CREDIT CO.
515 Metropolitan Bldg., East St. Louis, Ill.; money on your salary, furniture, pianos, etc. (14)

"QUICK MONEY"
Salaried people can get. My rates the best and most private in city. Call on Drake, 822-24 Chemical Bldg. (c8)

SALARY LOANS
Cheapest rates in the city; no publicity; no indorser; come and get all the money you want, on easy payments.
UNION CREDIT CO.,
Suite 401-402 Holland Bldg., 211 N. 7th. (c8)

MONEY FOR SALARIED PEOPLE.
Women keeping house, and others, furnished without security, cheapest rates, easiest payments; come and get money when you want it, and pay as you can; offices in all principal cities.
D. H. TOLMAN, room 501, 509 Chestnut. (c8)

IF you are a salaried man and need money, come to us; rates cheapest; terms liberal; strictly confidential.
MERCANTILE INVESTMENT CO.,
Room 305 La Salle Bldg., Broadway and Olive. (c56)

C. E. ARMSTRONG
Money advanced on real and personal property; best treatment. 719 and 720 Century Bldg.; both phones. (80)

If It's Money You Want,
Come to us; that's our long suit.
HIGH PRICES DO NOT PREVAIL HERE.
We will take care of you. Call, write or phone Main 5203, Central 3590.
NEW YORK FINANCE CO.,
Suite 208 Odd Fellows' Bldg., 816 Olive. (c56)

NOTICE TO BORROWERS.
Provident Loan and Securities Co. will lend you money on your household furniture or personal property at legitimate interest rates. Office, 1135 Olive st. Bell phone, Olive 1324. (c56)

MONEY FOR EVERYBODY
AT LEGITIMATE RATE OF INTEREST.
Loans arranged on furniture and pianos without removal; easy payments; call, write or telephone Cent. 4886R.
J. R. DICKSON, Real Estate and Loans,
301 Wright Bldg., 207 N. 8th st. (c56)

SALARIED people and others need money. We supply it to you without security.
$45.00—Return us $3.50 weekly.
$27.00—Return us $2.10 weekly.
$18.00—Return us $1.40 weekly.
Other amounts in proportion; weekly or monthly.
Edw. Marsh Bailey, room 406, 415 Locust st. (cx26)

LOANS AT 5 PER CENT
Quit paying high interest. Call at the right office. Loans on household furniture, pianos, etc. LOWEST RATES; EASIEST TERMS. Liberal treatment; no publication.
UNION FINANCE CO.,
415 Locust st., room 405 (4th floor),
Telephone Kinloch Central 1167. (c14)

WE LOAN MONEY
ON FURNITURE AND PIANOS.
Our rate is LOWER than the lowest.
We do not charge a commission.
We accept small monthly payments.
We will send agent if you write or
Telephone Main 2833 or Cent. 2255.
FIDELITY, 415 Locust st., room 302. (c14)

LOOK! LOOK!
WHY BORROW MONEY
From high-priced loan companies when we will loan you any amount on your own terms and reasonable rates? We never remove your goods. Call, write or phone Main 5256, Central 5094.
NATIONAL LOAN CO.,
SUITE 203 MERMOD-JACCARD BLDG.,
407 N. BROADWAY, COR. LOCUST. (c14)

CHEAP LOANS
$10 UPWARDS.
ON FURNITURE, PIANOS, ETC.
$25 in installments of $1.30.
$30 in installments of $1.50.
$35 in installments of $1.80.
$40 in installments of $2.00.
$50 in installments of $2.25.
If you cannot call, write or phone Central [illegible]
[illegible] BROKERAGE CO.
[illegible] SIXTH ST.
[illegible]MERCIAL BLDG. (c12)

BUYERS LIFT STOCKS TO A HIGHER LEVEL

Trading Is Broad and Active; London Market Also Is Strong.

NEW YORK, June 2.
The market closed irregular and active. There was selling of special issues to secure profits, which was offset by manipulation in others. The Pacifics and steels were the active features of the late speculation. Last prices generally showed wide gains.

The buyers were in full cry when the securities market opened Friday. Prices on the leading issues rose over a point. The Pacifics were the active features. The local stocks also were well taken.

London was again higher on American issues, with wide gains shown in the Hill stocks and some of the specialties. Foreigners have been buyers on balance in this market in the past week, and picked up some cheap securities on the bear raid Monday.

The "street" continues to talk higher prices, and is enthusiastic over the Hill bond announcement, predicting that it means the complete transfer of the Burlington to the Great Northern, with benefits to both Northern Pacific and Great Northern.

Insiders are said also to be bullish on Union Pacific, and a big outstanding short interest has been given a touch of high life in the recent rise.

It is generally admitted that new financing by this company will shortly be announced, which will probably mean valuable rights to stock holders.

Fundamental conditions appear sound. The crop outlook indicates a heavy grain yield, despite Snow's report showing a loss of 5 points in winter wheat since the May 1 estimate by the Government.

Money is easy in all markets and the Mexican situation removed as a factor. Politics are apparently the only disturbing element in sight outside of slack business, which Wall street expects to see improve in the immediate future.

LOANS ON PERSONAL PROPERTY

LOANS ON FURNITURE.
$1.50 weekly pays a $75 loan.
$1.25 weekly pays a $60 loan.
$1.00 weekly pays a $50 loan.
Payments may be made weekly, semi-monthly or monthly. It is to your interest to consult us. All business private and above board. Phone Main 1529, Central 5581.
CHEMICAL FINANCIAL CO.,
501 Chemical Bldg., 8th and Olive. (c14)

SEE H. W. MEISE
If you want a loan on your Furniture, piano, horses and wagons, I will get any amount you need at the following rates:
$125 for 52c a month interest.
$80 for 25c a month interest.
$30 for 10c a month interest.
If you owe any other loan office, furniture or piano house, I will pay them off and give you as much more money as you want. Call, write or phone Central 2357, or Olive 1368.
Room 431 Title Guaranty Bldg., formerly Lincoln Trust Bldg., s. w. cor. 7th and Chestnut sts. (c6)

Musical

TUNING AND REPARING

SCHUBERT & MOXTER, 2607 Franklin av.; first-class piano tuning and repairing. Both phones. (c8)

ALL piano tuning, $1.50; first-class tuner and repairing; 25 years' experience. H. Kautz, 2529 S. Jefferson; phone Sidney 2631, Victor 2576L. (c14)

MUSICAL INSTRUCTION

RAGTIME in 10 to 20 lessons; instruction book free; lessons 50c. Ryer School of Music, 3527 N. Grand. (c8)

PIANO lessons given by a German; comes to home. Call E. Paul, 2622 Lafayette. (7)

PUPILS Wtd.—A few more pupils by conservatory graduate; best recommendations; apply Box A-10, P.-D. (c3)

RAGTIME piano playing taught in 10 to 20 lessons; book sent free. Christensen School, Odeon Bldg., 1040 N. Grand av. (c8)

MUSICAL EMPLOYMENT

AMATEURS Wtd.—Second mandolin and guitar player, sight reader preferred. 4220 Easton. O. Mohr.

PIANIST—Sit. wanted in conservatory or school by young lady graduate piano, willing to solicit and help build up school, but must receive salary first few months. Box A-11, Post-Dispatch. (3)

FOR SALE AND WANTED

CASH paid for cornets, alto, tuba, baritone, cello, bass, saxaphone. Tony Placht, 920 Pine. (2)

PIANO—For sale; fine; cheap. Address 4375 Evans. (5)

PIANO—For sale or trade; fine. What have you? 824 Tyler st. (1)

ADDRESS the Piano Exchange, 1009 Pine st., for piano bargain. (c8)

PIANO—For sale, slightly used Chickering upright, $100; terms. Adams, Princess Theater Bldg., Olive and Grand. (5)

PIANO—For sale, almost new Sonmer upright, beautiful mahogany case; big sacrifice. 318 N. Grand. (5)

PIANO—For sale, Lindeman & Sons upright, perfect condition, $142.
KLEEKAMP BROS., 3121-23 S. Grand. (c6)

PIANO—For sale, almost new, $500 mahogany; less than $150; also furniture cheap; immediately. 3966 Delmar. (5)

PIANO—For sale, $750 Kranich & Bach grand, mahogany case, little used, can sacrifice between $200 and $300 on same. Box E-127, Post-Dispatch. (c1)

PIANO—Decker upright; like new; mahogany case, with bench and scarf, $130; monthly payments.
AEOLIAN HALL, 1004 Olive st. (c8)

PIANO—For sale, elegant $500 upright, well-known make; less than $150. 3815 West Pine bl. (c3)

PIANO—I must sell my elegant upright, at once; also my furniture; no reasonable offer refused. 2344 Park av. (1)

PIANO—For sale, $650 New England; fine, loud tone; a rare bargain at $75; on terms to suit. May, Stern & Co.

PIANO—For sale, $550 Fischer, upright, in good condition; stool, scarf and free delivery; easy terms; $65. May, Stern & Co.

PIANO—For sale, Marshall & Wendell upright; regular price $450, with stool, scarf and free delivery, $55. May, Stern & Co.

PIANO—For sale; Steinway & Sons, square, in perfect condition; will give years of service; with bench; price $25.
AEOLIAN HALL, 1004 Olive. (c8)

PLAYER-PIANO—One of the best makes, mahogany case, used only a short time, with bench and library of music; price $315, for quick sale; monthly payments acceptable.
AEOLIAN HALL, 1004 Olive st. (c8)

PLAYER PIANO—$297 buys fine player piano, used a few months; see this if you want the biggest value ever offered in a player.
KLEEKAMP BROS. PIANO CO.,
3121-23 S. Grand. (c6)

PIANO-PLAYER—Beautiful case, in perfect playing condition, can be adjusted to any make of piano, with bench and library of music; guaranteed by the manufacturers for one year from date.
AEOLIAN HALL, 1004 Olive st. (c8)

OUT-OF-THE-CITY people who wish to buy a used piano cheap should write to us; we will ship a used piano to any part of Missouri or Illinois on 30 days' free trial, freight prepaid; if you like it you can pay for it a little each month if you wish. If you want to save considerable money on the purchase of a piano, write us for our free list of bargains. We give special attention to all out-of-town trade.
CONROY PIANO CO.,
Cor. 11th and Olive sts. (c8)

$135 BUYS fine mahogany upright piano, stool and scarf. Schubert & Moxter, 2607 Franklin. (c8)

$65 BUYS fine upright piano, full size, cost $365; stool and scarf. 1414 N. 16th st. (c6)

TALKING MACHINES.

TALKING MACHINES, from $10 up, at $1 per week payment.
THE PIANO EXCHANGE, 1009 Pine st. (c8)

STOVE REPAIRS

REPAIRS for any old stove. Forshaw, 111 N. 12th st. Central 3491R. Main 2043. (c8)

New York Stocks Close.

Reported daily for the Post-Dispatch by G. H. Walker & Co., 307 N. Fourth street.
NEW YORK, June 2.

STOCKS.	Open	High	Low.	Close
Amal. Copper	66½	67¾	66½	67¾
Am. Smelt	80⅛	81⅜	80	81¼
Am. Sugar	119	120¼	118	120⅛
Am. Tel and Tel	149¼	150⅜	149¼	150¼
Atch. Com.	114⅝	116	114⅜	115¾
B. & O.	107½	108¼	107½	107⅛
Brooklyn R. T.	81⅜	81⅝	81¼	81¼
Canadian Pacific	237¾	238	237⅜	237½
C. & O.	85⅝	86⅛	85⅜	85½
C., M. & St. P.	125½	125¾	125¼	125¾
Con. Gas	145½	146⅜	145½	145⅞
Erie com.	33⅝	34⅛	33⅝	34
Gen. Electric	165	165	164¼	164¾
Gt. North. pfd.	135	135⅜	134¼	134¾
Illinois Central	140¼	141	140¼	140½
Laclede Gas	104¾	105¼	104¾	105¼
Lehigh Valley Ry.	178⅞	180⅛	178⅞	179½
L. & N.	148¾	150⅛	148¾	150
M., K. & T. com.	36¼	36¾	36¼	36½
Missouri Pacific	50⅝	50⅞	50½	50¾
North American	76	76⅜	76	76
Northern Pacific	134¼	135¼	134	135
N. Y. Central	109	110	109	109½
Nor. & West.	107¼	108	107¼	107⅝
Pennsylvania	123⅜	124⅜	123⅜	124⅛
Reading com.	159½	161⅛	159¼	160¾
Rock Island com.	32⅞	33½	32⅞	33¼
Southern Pacific	120⅜	120⅞	120¼	120½
Sou. Ry. com.	29½	29¾	29½	29⅝
*Union Pac. com.	185	186¼	184⅞	186¼
U. S. Steel com.	76⅞	78	76⅞	77½
U. S. Steel pfd.	119⅜	119⅜	118¾	118¾
Va.-Caro. Chem.	58¾	59¼	58½	58¾
Wabash pfd.	37¾	38⅛	37¾	38
Western Union	82⅛	83	81¾	81¾

*Ex-div. 2½ per cent.

Sales to 2 p. m., 662,500 shares.

DETAILED REPORTS OF DAY'S TRADING IN WALL STREET

NEW YORK, June 2.—Pronounced strength was shown in the opening transactions in stock today with especial activity in the steel group and the Hill stocks. United States Steel opened with a block of 2500 shares at 76⅞ to 77⅛, compared with the close last night of 76⅝. Republic Steel preferred gained ¾ and Colorado Fuel and Iron a point. Great Northern preferred rose 1¼ and Northern Pacific 1. The general list was active with a number of substantial gains, including advances of ¾ by New York Central and Union Pacific.

Operations for the long account were conducted with great confidence and the eager absorption of all classes of stocks impressed the short interest sufficiently to retire some of their outstanding contracts. Certain stocks were influenced by special developments, such as the projects for listing abroad of Atchison and American Telephone and Telegraph and the financing of the Hill group, but the market in general, reflected the change in sentiment that has been the outgrowth of opinions expressed in the Supreme Court decisions in the trust cases. Advances in the first hour, ran between 1 and 2 points for many of the principal stocks.

A number of stocks were carried to the highest level of the year this morning. The demand for railroad issues was inspired largely by April reports, demonstrating that effective steps had been taken to curtail expenses. Further weakness in American Tobacco had no effect on the general list. The common stock dropped 12 points to 400 on the "curb," and the bond issues were also sold freely. Bond market was firm.

The Government report on cotton furnished more ammunition for the bulls and was directly reflected in the Southern group of stocks, Louisville & Nashville, Atlantic Coast Line, Chesapeake & Ohio and Illinois Central making advances of 1 to 2 points. Amalgamated Copper, American Smelting and Tennessee Copper gained 1 and National Lead 2½.

In the latter part of the day Union Pacific had made up most of its 2½ per cent dividend, which came off the price today. Reading was ruling 2 points above last night and Atchison had touched 116.

PRODUCE

Butter, Eggs, Poultry, Etc.

Eggs stronger, cases returned bringing 12½c per dozen on call Thursday. Butter weaker, extra creamery lower. Poultry firm, hens and geese higher. Cheese, fish and calves steady.

BUTTER—Extra creamery, 22c; firsts, 19c; seconds, 17c; country store packed at 14½c.

EGGS—Current receipts: New cases included, 12½c; second-hand cases, 12¼c; cases returned, 12c.

LIVE POULTRY—Turkeys—Choice light or medium hens, 15½c; toms and heavy, rough stock, 12c; culls, 8@9c. Chickens—Hens, 10½c; roosters and stags, round, 5½c; springs under 1½ pounds, 20c; 1½-pounds and over, 24c. Spring ducks, 15½c; old, 10c. Spring geese, 12c; old, 5c. Guinea chickens, per dozen, $2.50. Dressed poultry 1c to 2c per pound more than live poultry.

CHEESE—On orders, per pound: Northern—Twins, 12c; singles, 12¼c; long horns, 12¼c; daisies, 12¼c; Y. A., 12¼c; prints, 12½c; limburger—choice fall make, 14½@15c; summer make, 4@5c; Swiss—No. 1, 17c; No. 2, 11@12c; broken, inferior or cracked, 6@7c; brick, 11@11½c; No. 2 do, 5@7c.

FRESH FISH—Black bass at 10@13c per pound for large and 14@18c for order size—top for Missouri and Arkansas crappie at 8c per pound for medium and 12c for large; dressed cat, with collar bones off, 10½c; collar bones on, 9½c; gross do, 5c; spoonbill cat, 7c for large, 6c for small; dressed bullheads, with collar bones off, 8c; collar bones on, 7c; buffalo—large gross at 4c; medium gross at 2½c; large dressed, 6c; medium dressed, 5c; German carp—large dressed, 4c; small dressed, 3c; large gross, 2c; small gross, 1½c; sunfish, 2½c for small to 3½c for large; white perch, 2c; large striped bass, 6c; eels, 7c; turtles—soft shell dressed at 5c; snapping turtles at 2½c; turtle meat at 8c.

PIGEONS AND SQUABS—Live pigeons at $1.25 per dozen. Squabs—Fancy homers at $2 to $2.50 per dozen; common at $1 to $1.25.

VEALS—Medium weight calves at 7c per pound; heavy do, 6½c per pound; rough, coarse and heretics at 2½@3½c per pound. Sheep at 3c per pound for ewes, wethers at 4c and bucks at 2@2½c; lambs weighing 30 to 60 pounds and fat at 4c to 6c per pound.

FROG LEGS—Large at $1.50 per dozen; medium at $1.25; small at 75c.

Vegetables.

Receipts by rail reported Friday—Potatoes, 5 cars of new crop, no old potatoes received; onions, 2; tomatoes, 7; miscellaneous, 3 cars.

POTATOES—New cobblers from Texas, extra fancy, held at $1.20 per bu sacked, $1.05 bid. New triumphs higher, $1.20 bid on call Friday; held at $1.25 per bu delivered. Michigan rurals at 53@55c per bu.

TOMATOES—Express receipts at $1.25 to $1.35 per 4-basket crate; refrigerated fancy ripe at $1.65.

CUCUMBERS—Texas at $1.40 per bu crate, Alabama at $1 to $1.40 per hamper.

ONIONS—Fancy Texas yellow at $1.50 to $1.75 per crate and crystal wax at $1.75; small and ordinary less.

CABBAGE—Crystal Springs at $2.75 to $3 per crate delivered; Alabama at $2.25 to $2.30 per crate. Home-grown at 40c per bu loose.

SQUASH—Louisiana and Alabama at 50@75c per hamper.

GREEN PEAS—Home-grown at 50c to $1 per bu loose.

GARLIC—New Orleans (new) at 10@25c per single string.

BEETS—New home-grown at 20c per dozen bunches.

GREEN ONIONS—Home-grown at 10@12c per dozen bunches.

KOHLRABI—New home-grown at 15@25c per dozen bunches.

RHUBARB—Home-grown hothouse at 30@35c per dozen bunches.

EGGPLANT—Florida at $1.10 to $1.50 per ½-bu crate.

STRING BEANS—Alabama and Mississippi at 75c to $1.40 per hamper. Texas at 50c per 1-3 bu box.

CARROTS—Home-grown at 20@30c per dozen bunches. Mississippi at 75c per bu box. New Orleans iced at 35c per dozen bunches.

SAUERKRAUT—City make, Half barrels, $1.75; barrels, $3.25; casks, $3.50.

SWEET POTATOES—Home-grown red nansemond at $1.50 per bu loose; queen at

SPINACH—Home-grown, from wagons, at 15c per bu loose.

KALE—Home-grown young at 10@12c and mustard greens at 10@12c per bu loose.

CAULIFLOWER—Home-grown at 20c to 50c per bu box.

CELERY—Florida golden heart, 8-inch crates at $2@2.25.

ASPARAGUS—Home-grown small bunches at 25@30c; hand bunches at 40c to 50c.

GREEN CORN—New Orleans at 30@30c per dozen ears. Alabama at 15c per hamper.

PEPPERS—Florida 6-basket crates at $1 to $1.25; 1½-bu crates at $1.25 to $2.25. Alabama at 60c to 85c per 4-basket crate.

HORSERADISH—Home-grown held in cooler at $8.50 per bbl on orders.

GUMBO—Texas hampers at 75c to $1 and ½-bu box at 50@75c.

LETTUCE—Home-grown at 10@12½c per bu loose.

RADISHES—Home-grown tips at 30c per bu box and long white at 12@15c per dozen bunches.

TURNIPS—Home-grown at 10@12c per dozen bunches.

The Post-Dispatch is the only evening newspaper in St. Louis that receives or publishes news gathered by the Associated Press.

TRADING LIGHT IN LOCALS AT EARLY SESSION

Price Range Is Mixed; Union Trust Is Not Mentioned.

ST. LOUIS CLEARING HOUSE.

	Clearings.	Balances.
Today	$13,447,766	$ 989,440
Last week	11,088,181	1,081,990
Increase	$1,359,585	*$92,550

*Decrease.

Local securities Friday failed to reflect the strength and activity prevailing in Wall street, and prices at the first call showed little change. The outside demand was limited and confined to a few favorites.

Union Trust, which rose 11 points Thursday, to a high record at $456 bid, was not mentioned. Mercantile Trust was firm at $343 and Commonwealth Trust easy at $108.50 and $108.25.

The United Railways issues were quiet, with the 4 per cent bonds at $76.75 the only seller.

CLOSING QUOTATIONS.

MORNING SESSION.

	Bid.	Asked.
Boatmen's Bank	240	....
National Bank of Commerce	219	220
Commonwealth Trust	108	108½
Mercantile Trust	342¾	....
Bankers' Trust	225¼	....
United Railways com.	10¼	....
United Railways pfd.	38¾	....
United Railways 4s	76⅝	77
St. L. & Sub. gen'l 5s	....	89
A., G. & St. L. 5s	....	94¼
Laclede Gas pfd.	93½	....
Laclede Gas 5s	102⅞	....
Kinloch L. D. Tel. stock	....	117
K. C. Home Tel.	105	....
K. C. Home Tel. 5s	....	90¾
K. C. Home Tel. 5s ($100)	90¼	91
Missouri Edison 5s	99¼	100
St. L. Cotton Compress	....	34¾
Union Sand and Material	81¾	....
Ely-Walker 1st pfd.	105	....
Simmons Hardware com.	116	....
Hydraulic Press Brick com.	8⅞	....
Chicago Ry. Equipment	78	....
Central Coal and Coke com.	82¾	83
Central Coal and Coke pfd.	82½	84
Granite-Bimetallic	45	50
American Gold	11	....
St. L. Brew. Ass'n 6s	98¾	....
National Candy com.	18⅜	18¾

BETWEEN SESSIONS—P. M. TO A. M.
2 Commonwealth Trust at 108½.

REGULAR SESSION—A. M.
10 Commonwealth Trust at 108¼.
10 Ely-Walker D. G. 1st pfd at 105.
10 Hydraulic P. B. common at 9.
10 Mercantile Trust at 343.
5 Union Sand and Material at 82.
$3000 United Railways 4s at 76¾.
$2000 United Railways 4s at 76¾.

Afternoon Session.

CLOSING QUOTATIONS.

	Bid.	Asked.
Commonwealth Trust	108	108½
Mercantile Trust	342½	343
United Railways com.	10	11
United Railways pfd.	38¾	39
United Railways 4s	76⅝	76⅞
St. L. & Sub. general 5s	....	89
Laclede Gas pfd.	93¼	95⅞
Laclede Gas 5s	103	....
K. C. Home Tel. 5s ($100)	90¼	91
Union Sand and Material	82⅜	....
Hargadine-McKittrick 1st pfd	....	82
Central Coal and Coke com.	82¾	83
Central Coal and Coke pfd.	82½	84
St. Louis Brew. Assn. 6s	98¾	....
National Candy com.	18	18¾

BETWEEN SESSIONS—A. M. TO P. M.
6 Simmons Hardware 1st pfd. at 122½.
10 Simmons Hardware common at 116½.

REGULAR SESSION—P. M.
5 Commonwealth Trust at 108¼.
50 Central Coal and Coke pfd. at 82½.
5 Mercantile Trust at 342⅝.
25 United Railways common at 10¼.
15 United Railways common at 10.
3 United Railways preferred at 38¾.
2 United Railways preferred at 38¾.
5 Union Sand and Material at 82¼.

ST. LOUIS MONEY MARKET.

The little demand for fixed funds that has been in evidence lately was not so on Thursday and the drop of prices for securities has been given as the direct cause of this. The advance in Montreal exchange on New York has put a temporary check on further gold shipments. Demand loans continue from 4½ to 5 per cent, and call loans for six months 3 to 3½ per cent; for over the year, 3½ to 4 per cent.

NEW YORK BOND SALES.

Reported daily for the Post-Dispatch by G. H. Walker & Co., 307 N. Fourth street.

10 TO 11:30 A. M.
2,000—American Tobacco 6s ....at 105
1,000—West Maryland 4s ....at 87¾
5,000—Brook. Rapid Tran. 4s ....at 85⅞
5,000—N. Y. City 4s, 1959 ....at 100
20,000—U. S. Steel reg. 5s ....at 105⅝
1,000—Cen. Leather 5s ....at 99¼
5,000—Colorado Southern 4s ....at 96
1,000—Erie cv. 4s ....at 83
8,000—American Tobacco 4s ....at 88½
3,000—Southern Pacific cv. 4s ....at 99¼
10,000—C. & O. cv. 4s ....at 96½
10,000—Atchison cv. 4s ....at 104¾
10,000—Atchison cv. 5s ....at 115⅜
5,000—N. Hart. 6s ....at 132⅜

11:30 A. M. TO 1 P. M.
5,000—So. Pac. cv. 4s ....at 88
2,000—Kans. 4s ....at 97
1,000—Penn. cv. 3½s (1915) ....at 97
5,000—N. Y. City 4s (1959) ....at 100
1,000—Amn. Tob. 4s ....at 88½
1,000—N. & W. cv. 4s ....at 107¾
8,000—N. Y. City 4½s ....at 108½
1,000—Mo. Pac. cv. 4s ....at 93
1,000—C., B. & Q. 4s ....at 98⅛
1,000—R. I. 4s ....at 75¾
1,000—Erie cv. 4s ....at 74¾
1,000—C. & O. 4½s ....at 101½
5,000—Pac. T.-T. 5s ....at 99½
1,000—Westinghouse cv. 5s ....at 94⅞
6,000—U. S. Realty 5s ....at 90½

1 TO 2 P. M.
1,000—Del. Hud. cv. 4s ....at 99⅞
10,000—Atchison cv. 4s ....at 104¾
2,000—Rubber 6s ....at 104⅞
7,000—C. B. Q. 4s ....at 98
5,000—So. Pac. cv. 4s ....at 99⅛
6,000—U. S. Realty 5s ....at 90½

2 TO 3 P. M.
1,000—Int. Met. 4½s ....at 79⅛
4,000—West. Maryland 4s ....at 87¾
5,000—N. Y. City 4¼s ....at 102¾
1,000—Atch. cv. 5s ....at 115¼
1,000—N. & W. 4s ....at 98⅛
12,000—Am'n Tob. 4s ....at 88¼
1,000—Atch. cv. 4s, 1960 ....at 104¾
6,000—N. Y. Gas 4s ....at 89¼
3,000—C. & O. cv. 4s ....at 96½
1,000—Smelters 6s ....at 103½
2,000—R. I. rfg. 4s ....at 89⅝
9,000—U. S. Steel rfg. 5s ....at 106
1,000—Union rfg. 4s ....at 97¾
5,000—B. R. T. 5s ....at 103¾
1,000—C. & O. 4½s ....at 101½

Fruits.

Receipts by rail reported Friday—Oranges, 4 cars; lemons, 1; bananas, 5; strawberries, 1 car.

The P. M. Kiely Commission Co. received a consignment of small early harvest apples—the first apple receipts of the season—from John McCaffrey of Union County, Ill. They were held at $1 per bu box.

STRAWBERRIES—Home-grown berries were plentiful and cheaper, selling as low as 40c per 3-gallon tray, the finest bringing 80c. Tennessee berries brought $1 to $1.25 per 6-gallon case.

PLUMS—Texas at 70c per 4-basket crate.

WORTLEBERRIES—Arkansas at $4 per 6-gallon case.

PEACHES—Oklahoma wheelers sold at 80c to $1.20 and Arkansas bales at 50c to 60c per 4-basket crate, and 40@50c per 1-3-bu box.

APPLES—Weak; Baldwins sell at $5.25 to $5.50 per barrel and ben davis at $1.50 to $2.50 per box.

ORANGES—Sound repacked California Mediterranean sweets at $2.50@2.75; late Valencia (126s to 216s) at $3@3.50 per box.

COCOANUTS—At $37.50 per 1000 and at $4 per 100.

PINEAPPLES—Sound Cuban in jobbing way at $2.15@2.25 per crate for 42s and 36s, $2@2.15 for 30s.

BANANAS—On orders, at 3c per lb.

LEMONS—California, in jobbing way, at $5.75 to $6 per box. Messina at $6.25@6.50 per box.

LIMES—At $2 per 100.

CAPE JESSAMINE BUDS—Texas, at 30c to 40c per 100.

GOOSEBERRIES—Home-grown at 60c to 75c per 3-gallon tray. Illinois at $1.50@1.75 per 6-gallon case.

BLACKBERRIES—Mississippi and Arkansas at $2@2.25 per 6-gallon case.

CHERRIES—Home-grown at $1 to $1.25 per 3-gallon tray. Southern Illinois at $2.25 per 6-gallon case. Missouri and Arkansas at $1.75 to $2 per 6-gallon case.

The River at Cairo.

The stage of the Mississippi River at Cairo today was 13.0 feet.

LIVE STOCK

NATIONAL STOCKYARDS, Ill., June 2.—Comparative receipts:

	Today.	Week Ago.	Year Ago.
Cattle	900	1,000	1,700
Hogs	11,500	7,500	6,600
Sheep	2,500	3,900	2,500
Horses and mules	250	50	50

NATIVE CATTLE—There was the usual light Friday run, only 400 head getting in. Offerings included several cars of common to good steers, the best on hand bringing up to $5.85. Trade was generally on a steady basis and the clearance was early. Veal calves again made a top of $8.25. Not many cows or heifers were on sale and this proved a relief as the market on she-stuff has been anything but satisfactory this week.

BEEF AND BUTCHER STEERS.

No.	Av.	Price.	No.	Av.	Price.
2	1235	$5 85	28	1301	$5 65
22	1253	5 65	25	871	5 00
5	656	4 25			

BEEF STEER QUOTATIONS.
Good to choice steers ....$5 90@6 25
Medium to good steers ....5 40@5 90
Common to medium steers ....5 00@5 40
Choice to prime yearlings ....5 90@6 25
Good to choice yearlings ....5 40@5 90
Common to good yearlings ....4 75@5 40

HEIFERS.

No.	Av.	Price.	No.	Av.	Price.
3	620	$4 50			

COWS.

No.	Av.	Price.	No.	Av.	Price.
1	1450	5 00	2	980	$4 25
1	1010	4 25	2	985	3 75
1	900	3 60	1	830	3 50
1	590	3 00	1	900	3 00
2	935	2 75	2	730	2 00

BULLS.

No.	Av.	Price.	No.	Av.	Price.
1	1020	3 50	1	670	3 50

BUTCHER CATTLE QUOTATIONS.
Choice to fancy corn heifers ....$5 90@6 25
Good to choice heifers ....5 50@5 90
Medium to good heifers ....4 75@5 40
Grassy light heifers ....4 35@4 70
Fancy cows ....4 85@5 10
Good to choice cows ....4 40@4 75
Medium to good cows ....3 50@4 25
Cutters ....3 00@3 40
Canners ....1 00@2 75
Fancy light bulls ....4 95@5 10
Fancy heavy bulls ....4 75@5 00
Good bulls ....3 50@4 75
Sausage bulls ....3 50@4 25

CALVES.

No.	Av.	Price.	No.	Av.	Price.
3	190	$8 25	4	115	$8 25
2	110	7 00	4	125	6 50
10	139	6 00	5	188	5 00
3	110	5 00			

STEERS.

No.	Av.	Price.	No.	Av.	Price.
2	420	4 25	1	470	4 25
1	450	3 50			

COWS.

No.	Av.	Price.	No.	Av.	Price.
1	760	3 35	1	700	3 25

STOCK CATTLE QUOTATIONS.
Good to choice feeders ....$5 00@5 25
Medium to good feeders ....4 65@5 00
Good to choice stockers ....4 75@5 25
Fair to good stockers ....4 00@4 75
Good stock heifers ....4 15@4 35
Fair to medium heifers ....3 75@4 15
Stock cows ....3 00@3 35
Fancy milkers ....50 00@60 00
Fair to choice milkers ....32 50@50 00
Common milkers ....20 00@30 00

SOUTHERN CATTLE—The supply on the quarantine side amounted to 500 head. Most of the arrivals were Oklahoma and Texas steers, averaging fair in quality. Some of the stock was late getting in, and this caused the market to drag more than it otherwise would have done. Prices generally showed a steady level.

TEXAS AND OKLAHOMA CATTLE.
STEERS.

No.	Av.	Price.	No.	Av.	Price.
22	1125	4 85	22	1160	4 80
24	975	4 80	48	961	4 80

SOUTHERN CATTLE QUOTATIONS.
The following quotations show the range in price for Southern cattle:
Choice to prime corn-fed steers ..$5 75@6 00
Good to choice fed steers ....5 25@5 75
Medium to good steers ....4 65@5 25
Common to medium steers ....4 00@4 65
Fair to choice cows ....3 50@4 50
Cutters ....3 10@3 40
Canners ....2 50@3 00
Bulls ....3 35@4 50
Fair to choice heavy calves ....4 50@5 75
Heretics ....4 00@4 75
Yearlings ....3 00@3 75
Vealers ....5 00@7 00

HOGS—The hog trade was well supplied again, but the prices averaged 5c higher and it was a good active trade on the better classes. The top was $6.05 for several loads, while the bulk of the hogs brought from $5.85@6.00. The market closed in good shape with the hogs well cleaned up. Shippers and butchers paid $5.95@6.05, while packers purchased mixed and heavy hogs at $5.75@5.95. The packers were slow buyers as they were opposed to any advance whatever. Southern pigs and lights that were not very good, rather slow and at $5.00@5.75, while the rough throw-outs went at $5.00@6.00 as a rule. The supply has been good each day this week, the five days totaling around 68,000 head, which is more than received any full week so far this year.

MIXED PACKERS AND HEAVY.

No.	Av.	Price.	No.	Av.	Price.
93	228	$5 90	37	230	$5 90
28	241	5 87½	44	237	5 87½
70	268	5 85	30	272	5 85
28	281	5 80	49	269	5 80
64	316	5 75	22	309	5 75

BUTCHERS AND SHIPPERS.

No.	Av.	Price.	No.	Av.	Price.
76	201	6 05	109	178	6 00
76	204	6 00	84	172	6 00
74	180	6 00	91	167	6 00
84	172	6 00	74	192	6 00
58	178	6 00	14	182	6 00
84	198	5 97½	78	200	5 97½
91	209	5 95	67	162	5 95
76	170	5 95	84	195	5 95
87	180	5 95	45	170	5 95
53	178	5 95	47	192	5 92½
86	200	5 92½	27	191	5 90
78	189	5 90	128	204	5 85

LIGHT WEIGHT SHIPPERS.

No.	Av.	Price.	No.	Av.	Price.
82	132	6 00	37	154	6 00
10	139	6 00	38	143	6 00
90	137	5 95	23	138	5 95
47	131	5 95	72	158	5 95
26	125	5 90	28	126	5 95
37	126	5 90	26	119	5 90
85	151	5 85	14	122	5 85
47	117	5 75	26	121	5 75
116	126	5 50	34	116	5 50
21	122	5 40	23	114	5 40
69	116	5 25	21	122	5 00

PIGS AND THROWOUTS.

No.	Av.	Price.	No.	Av.	Price.
4	402	5 65	7	238	5 60
4	385	5 60	2	460	5 60
2	475	5 50	2	400	5 50
4	387	5 50	4	410	5 50
2	425	5 25	3	387	5 25
2	480	5 25	4	390	5 25
4	497	5 00	3	520	5 00

SHEEP—Only a moderate supply arrived and the market was active with prices on a shade better basis. The good native and also Kentucky and Tennessee lambs sold at $7.25@7.75, mutton sheep brought $3.75@4.00, stockers $2.25@3.50, culls $1@2, and bucks $2.75@3.00.

SPRING LAMBS.

No.	Av.	Price.	No.	Av.	Price.
105	62	$7 75	177	68	$7 50
27	72	7 40	44	78	7 35
36	62	6 25	94	57	6 00
12	59	5 50	26	55	5 25
168	54	5 00	10	51	5 00
20	57	5 00	27	48	3 50
59	59	2 50			

MUTTON SHEEP.

No.	Av.	Price.	No.	Av.	Price.
21	112	4 00	48	123	3 85
27	114	3 85	26	102	3 85
67	88	3 75	36	98	3 75

STOCKERS.

No.	Av.	Price.	No.	Av.	Price.
22	66	2 50	12	78	2 50
24	86	2 25	18	75	2 25
13	70	2 00	18	81	1 75

BUCKS.

No.	Av.	Price.	No.	Av.	Price.
5	162	2 75	2	130	2 75
2	125	2 75	1	120	2 75

HORSES AND MULES—There was no auction today, horses quiet and steady. Mules continued dull and draggy, but about steady. Fresh receipts approximated 250 head, horses and mules.

INDEPENDENT STOCKYARDS.
St. Louis, June 2.

CATTLE—Market steady to strong. Choice to prime steers, $5.80@6.25; good to choice, $5.50@5.80; medium to good, $5.00@5.50; common to medium, $4.50@5.00; choice to prime yearlings, $6.00@6.35; good to choice, $5.50@6.00; common to good, $5.00@5.50; choice to prime corn-fed heifers, $5.90@6.15; good to choice, $5.50@5.90; medium to good, $5.00@5.50; common to medium, $4.25@5.00; prime cows, $5.00@5.25; good to choice, $4.75@5.00; medium to good, $4.00@4.75; choice to prime bulls, $5.00@5.25; good to choice, $4.75@5.00; sausage bulls, $4.00@4.75; cutters, $3.40@3.90; canners, $3.00@3.35; stockers and feeders, $4.00@5.50; veals, $8.50; milchers, $30.00@70.00.

HOGS—Market 5c higher. Butchers, 190 to 220 lbs., $5.90@6.05; mixed packers and heavy, $5.75@6.00; lights and yorkers, $5.90@6.05; pigs, $5.50@5.90; bulk, $5.90@6.00.

SHEEP—Market strong. Good to choice spring lambs, $6.75@7.25; fair to medium, $6.25@6.60; culls, $4.75@5.50; good fat mutton sheep, $3.75@4.00; stockers, $2.50@3.50; goats, $2.50@3.50; bucks, $2.75@3.00.

LONDON STOCKS FIRM.

LONDON, June 2.—American securities opened firm and higher today. Trading was quiet during the forenoon, but the market had a good tone and prices ranged from unchanged to ⅝ above yesterday's New York closing.

BANK OF GERMANY.

BERLIN, June 2.—The weekly statement of the Imperial Bank of Germany shows the following changes: Cash in hand, decrease, 82,387,000 marks; loans, increased, 22,457,000 marks; discounts, increased, 56,454,000 marks; treasury bills, decreased, 603,000 marks; notes in circulation, increased, 93,672,000 marks; deposits, decreased, 82,668,000 marks; gold in hand, decreased, 49,463,000 marks.

MANIPULATION IN CHICAGO IS THE MARKET FEATURE

July Wheat Is Advanced to New High Level; Other Options Steady.

Manipulation against the shorts in July wheat in Chicago featured the grain market again Friday. The price of the disputed option sold at the highest point on the movement at 92c. St. Louis July wheat was sluggish, and reflected the heavy supplies of cash grain hanging over the market taken over by William E. Lanyon in his May deal.

Traders on the Merchants' Exchange say the aftermath of the May deal may later develop the fact that a prominent operator not only took the short side of May wheat in Chicago, but also the short side in July. This, they say, accounts for the manipulative strength in the Chicago July option.

Outside of the technical position of the market the day's news was a standoff. Crop advices were bullish and statistics bearish.

B. W. Snow says: "The rains at the close of last week, which were regarded at the time as fairly generous, are shown by weather bureau to have been scanty and very local. In fact, the precipitation for the week ending May 29 was below normal except at St. Louis, Topeka, Wichita and Dodge City.

Instead of drouthy conditions, which are injuring wheat and oats, being relieved, they have been further aggravated the past week, by less than normal rainfall and in many districts by no rain at all.

A return of high temperatures, under these moisture conditions, would cause further and more rapid loss of small grain.

The Kentucky crop report makes the condition of winter wheat June 1, 95, compared with 97 on May 1, and 82 last year. The Government May condition was 92, indicating a yield of 10,000,000 bu against 9,600,000 bu last year. There are some complaints of rust and dry weather. Corn condition is 85, but crop needs rain badly. Last year condition was poor when crop was 105,270,000 bu. Oats condition June 1 is 82, against 93 last year.

The Liverpool market was firm and higher, reflecting the American advance. There was some selling, however, on the unexpectedly large Argentine shipments, favorable reports from Argentine, Russia and Roumania, quiet spot markets, cargoes 2,000,000 bu in excess of last week and continued heavy shipments from the United Kingdom and Argentine.

Liverpool spot wheat closed unchanged, futures ⅛d up. Spot corn unchanged, futures ⅝d up. Paris wheat ½@1¼c lower, flour ½c lower. Antwerp wheat ⅝c up, Berlin unchanged and Budapest 1¼c up.

Broomhall estimates the world's wheat shipments for the week, exclusive of North America, at 12,400,000 bu. Shipments last week, America included, were 12,440,000 bu, against 9,587,000 bu in 1910 and 9,929,000 in 1909.

The Argentine shipments for the week showed:

	This wk.	Last wk.	Last yr.
Wheat	3,752,000	1,800,000	560,000
Corn	....	17,000	1,292,000

Wheat shipments Jan. 1 to date, 57,666,000 bu, against 43,276,000 bu last year. Corn 2,960,000 bu, against 6,714,000 bu last year.

Minneapolis cars of wheat today were 129, last week 169, last year 159. Duluth had 74, last week 31, last year 10. Winnipeg had 74, last week 31, last year 10. Minneapolis wheat stocks decreased 225,000 bu for the week.

Chicago wheat receipts today were 68,400 bu, against 18,000 bu last year. Shipments 10,400 bu against 115,400 bu last year.

Kansas City wheat receipts today were 38,400 bu, against 33,000 bu last year. Shipments 19,200 bu against 50,400 bu last year.

Local wheat receipts today were 16,500 bu or 14 cars local, 1 through; last year 15,000 bu or 14 cars local, 1 through.

Local corn receipts today were 86,400 bu, or 53 cars local, 19 through, last year, 81,400 bu or 61 cars local 13 through.

Local oats receipts today were 44,200 bu or 19 cars local, 7 through; last year 51,200 bu or 29 cars local, 3 through.

Total primary wheat receipts today were 442,613 bu against 261,966 bu last year. Shipments 209,275 bu, against 264,740 bu last year.

Bartlett-Frazier's wire to their local representative, A. C. Petri, said: 'Reports about damage from Hessian fly in winter wheat states east of the river are becoming more and more insistent. The extremely dry conditions which prevailed for so long were doubtless very conducive to the propagation of this insect. Reports which other people are getting are being confirmed by those Crop Expert Snow gets from his country correspondents. At the moment Indiana seems to be the most affected, and if the pest is there it is quite natural that it should be in Ohio and Illinois as well, for the same dry conditions existed in those States as in Indiana.

Bradstreet's export figures for the week showed:

	Wheat and Flour.	Corn.
This week	3,673,000	564,000
Last week	2,644,000	735,000
Last year	2,971,000	239,000

Wheat exports Jan. 1 to date, 115,612,000 bu against 136,502,000 bu last year; decrease 20,890,000 bu.

Corn exports July 1 to date, 45,819,000 bu against 27,267,000 bu last year; increase 18,552,000 bu.

Duluth wheat stocks decreased 250,000 bu for the week.

Grasshoppers were reported in Minnesota.

Export clearances of wheat and flour today were 576,000 bu, of corn 34,000 bu, of oats 3000 bu.

The corn market was active and irregular, but failed to follow the advance in wheat. Weather was favorable over the growing belt and cables closed ⅝d higher. Mexico has removed the import duty on corn of 12½c a bushel, and it is expected will import 1,500,000 bu of white corn from the Southwest. The Eastern call for corn is poor and offerings freer. Oats were weak and lower in sympathy with corn.

Quote St. Louis No. 2 red wheat at 89@89½c, No. 3 red wheat at 85@87c, No. 4 red wheat at 75@81c, No. 2 hard wheat at 90@97c, No. 3 hard wheat at 86@93c, No. 4 hard wheat at 75@85c.

Quote No. 2 corn at 53½c, No. 3 corn at 53@53¼c, No. 4 corn at 51½@52c, no grade corn at 42@45c, No. 2 yellow corn at 52½@54c, No. 3 yellow corn at 53¼c n, No. 2 white corn at 54½@55c, No. 3 white corn at 54c.

Quote No. 2 oats at 35@36c, No. 3 oats at 34c b, No. 4 oats at 33c n, No. 2 white oats at 37c b, standard oats at 36¾@37c, No. 3 white oats at 36@36¾c, No. 4 white oats at 35@36c n. No. 2 rye at 95c n.

STOCKS OF GRAIN IN ST. LOUIS ELEVATORS.

	Today.	Yesterday.	Year Ago.
Wheat	1,022,302	1,015,169	469,295
Corn	132,349	123,163	164,755
Oats	65,267	78,400	168,626
Rye	787	24	5,688
Barley	52,397	53,354	82,277
No. 2 red wheat	901,199	896,074	81,391
No. 2 hard wheat	10,151	10,151	256,939
No. 2 corn	47,637	47,022	78,194
No. 2 white corn	18,081	35,330	32,855
No. 2 yellow corn	41,024	16,672	6,702
No. 2 oats	16,090	13,506	6,865
No. 2 white oats	1,482	8,888	5,765
No. 3 oats	29,449	21,609	87,752
Standard oats	1,635	1,635	1,818

FRIDAY'S COMPARATIVE FUTURE QUOTATIONS.

Reported by the St. Louis Merchants' Exchange.
ST. LOUIS, June 2.

JULY WHEAT.

	Opening.	High.	Low.	Close.	Thursday.	Last Year.
St. Louis	86⅝@½	87⅜@½b	86⅝	86⅝@¾	86⅝b	91b
Chicago	90⅝@⅞	92@½	90⅝	91⅞b	90⅞b	92⅝@[illegible]
New York	97⅞	97⅞	96⅞@97	97⅞	97¼@⅛	99[illegible]
Kansas City	85@84⅞	85⅝@¾	84⅝@⅞	85@⅛a	85	87¼@[illegible]
Minneapolis	96⅝@⅝	97½	96½@⅝	96⅝@⅞a	96⅝b	103
Toledo	91	92	90⅞	91⅞	91⅛	94⅞

SEPTEMBER WHEAT.

	Opening.	High.	Low.	Close.	Thursday.	Last Year.
St. Louis	86½	87⅜@½b	86⅝a	86⅞a	86⅝a	89⅝[illegible]
Chicago	88⅝@⅞	89⅝	88¼	88⅝b	88⅝a	90⅛
New York	95⅛@¼	96⅛	95¼@¼	95⅝@⅜a	96⅛a	96⅝b
Kansas City	84⅛	84¾	83⅞	84⅛b	84⅛b	85¾@[illegible]
Minneapolis	91⅞	92⅝	91½	92	92⅞@92	[illegible]
Toledo	89¾@⅞	90¼	89½	89⅝	89½	92

DECEMBER WHEAT.

	Opening.	High.	Low.	Close.	Thursday.	Last Year.
St. Louis	....	....	....	88⅝n	88⅝n	90⅝[illegible]
Chicago	90⅝	91	90	90¼b	90⅝	89⅝
Minneapolis	....	....	....	91⅜n	....	89½
Toledo	92¼	93	92	92¼	92	94⅛

JULY CORN.

	Opening.	High.	Low.	Close.	Thursday.	Last Year.
St. Louis	53⅝	54@54⅛b	53¼	53⅝b	53½a	59⅛[illegible]
Chicago	54⅛@53⅞	54¼@⅜	53¾	53¾@⅞a	54⅛a	58⅛b
New York	....	....	....	61¼b-62¼a	61⅝b-62½a	67½n
Kansas City	52⅜@½	52⅝@¾	52⅜	52⅝@½	52¼@⅜a	56½@⅝n

SEPTEMBER CORN.

	Opening.	High.	Low.	Close.	Thursday.	Last Year.
St. Louis	54	54½b	53¾	53¾	54a	59⅛[illegible]
Chicago	54¾@⅝	55	54¼	54¼b	54¾a	58⅞n
New York	....	....	....	61¼b@62a	61⅝b-64a	67¼n
Kansas City	52⅝@¾	53	52⅝	52⅝b	52⅝@½a	55½@⅝a

DECEMBER CORN.

	Opening.	High.	Low.	Close.	Thursday.	Last Year.
St. Louis	....	....	....	51⅛n	51⅛n	54n
Chicago	53@53⅛	53¼	52⅝	52¾a	53	56⅛b
Kansas City	50¼@⅜	50½	50⅛	50¼@⅜b	50a	51⅛a

JULY OATS.

	Opening.	High.	Low.	Close.	Thursday.	Last Year.
St. Louis	....	....	....	35⅝b	35½	36¼@⅜a
Chicago	36¼@⅜	36⅝	36	36@36⅛	36⅛b	36⅝

SEPTEMBER OATS.

	Opening.	High.	Low.	Close.	Thursday.	Last Year.
St. Louis	35¾	35⅞	35⅝a	35⅝a	35⅝@¾b	34¼@⅜
Chicago	36⅝@½	36⅝	36	36⅛	36½@⅝	35⅝b

DECEMBER OATS.

	Opening.	High.	Low.	Close.	Thursday.	Last Year.
Chicago	37⅞@⅝	37⅞@38	37¼	37¼	37¾	36⅛

MODERN MILLER.

Reports of milling correspondents on the condition of winter wheat indicate a good deal of deterioration since May 1. The greatest loss is in the Southwest, caused by drouth and heat. The dry, hot weather also unfavorably affected the more Eastern States to a more or less extent. Numerous reports are of small heads and long straw and of thin stands, but just as numerous reports are of fine prospects. Hessian fly and chinch bugs are occasionally noted in the wheat, but there is no material damage therefrom. The average condition by States on June 1, compared with May 1, follows: Michigan, 89, against 91; Ohio, 84, against 88; Indiana, 87, against 90; Illinois, 84, against 86; Missouri, 90, against 92; Nebraska, 86, against 88; Kansas, 70, against 76; Oklahoma, 56, against 67; Texas, 65, against 83; Kentucky, 90, against 92; Tennessee, 88, against 88.

CHICAGO PROVISIONS.

	Open.	High.	Low.	Close.
PORK.				
July	$14.75-70	$14.75	$14.60	$14.60a
Sept.	14.35	14.35	14.15	14.45a
LARD.				
July	8.10	8.10	8.05	8.05
Sept.	8.17	8.20	8.12@15	8.15a
RIBS.				
July	7.90	7.92	7.85	8.85a
Sept.	7.82	7.87	7.77@80	7.80b

COTTON MARKET WAITS ON GOVERNMENT CROP REPORT

NEW YORK COTTON CLOSE.
July ....15.67@68
August ....15.12@13
September ....13.60@61
October ....13.19@20
November ....13.10@12

NEW YORK, June 2.—The cotton market opened steady at a decline of 1 point to an advance of 1 point, with trading quiet. The general disposition apparently was to await the showing of the Government's crop report at midday and the market showed very little feature during the early morning, with prices holding within 2 or 3 points of the opening figures.

The market later in the afternoon was quiet, and while July held 5 or 6 points under the closing figures of yesterday, later positions ruled about 2 to 3 points net higher on covering and trade buying encouraged by expectations of a bullish visible supply statement and by the failure of the high condition figures to create a more important selling movement. The closing was irregular.

Cotton—Spot closed quiet, 10 points lower; middling uplands, 15.75c; middling gulf, 16c. Sales, 60 bales.

LIVERPOOL, June 2.—Closing cotton: Spot in limited demand; prices unchanged; American middling fair, 8.87d; middling, 8.55d; middling, 8.33d; low middling, 8.13d; good ordinary, 7.83d; ordinary, 7.62d. The sales of the day were 5000 bales, of which 500 were for speculation and export and included 4600 American. Receipts 5000 bales, including 1300 American.

Futures opened firm and closed quiet and steady. June, 8.06½d; June-July, 7.96d; July-Aug., 7.90d; Aug.-Sept., 7.67d; Sept.-Oct., 7.20d; Oct.-Nov., 7.02½d; Nov.-Dec., 6.96½d; Dec.-Jan., 6.94½d; Jan.-Feb., 6.94½d; Feb.-March, 6.95d; March-April, 6.95½d.

COTTON CONDITION ON MAY 25 87.8 AGAINST 80.2 LAST YEAR

WASHINGTON, June 2.—The area planted to cotton this year in the United States as estimated by the Crop Reporting Board of the Department of Agriculture in the first crop report of the season is about 104.7 per cent of the area planted last year, or 35,004,000 acres, including that already planted and expected to be planted. This is an increase of 4.7 per cent, or 1,586,000 acres, as compared with 33,418,000 acres, the revised estimate of last year's planted area.

The condition of the growing crop on May 25 was 87.8 per cent of a normal condition, as compared with 80.2 per cent that day last year, and 80.9 the 10-year average on that date.

Details by states of area planted in 1911, per cent of 1910, area and condition on May 25, follow:

STATES.	Acres.	Pct.	Condition.
Virginia	37,000	100	93
North Carolina	1,587,000	105	83
South Carolina	2,705,000	103	80
Georgia	5,119,000	103	92
Florida	284,000	106	95
Alabama	3,815,000	105	91
Mississippi	3,454,000	101	86
Louisiana	1,118,000	104	91
Texas	10,868,000	105	88
Arkansas	2,446,000	103	87
Tennessee	822,000	105	83
Missouri	115,000	112	86
Oklahoma	2,622,000	116	87
California	12,000	122	95

The Post-Dispatch is the only evening newspaper in St. Louis that receives or publishes news gathered by the Associated Press.

FINANCIAL.

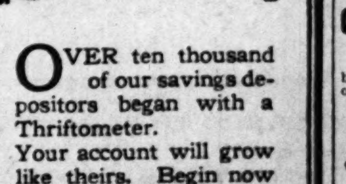

OVER ten thousand of our savings depositors began with a Thriftometer.
Your account will grow like theirs. Begin now and get a Thriftometer free.

American Trust Co.
Capital $1,000,000.00
710 Chestnut St. St. Louis

Official Receipts and Shipments

Reported by St. Louis Merchants' Exchange.
ST. LOUIS, June 2.

RECEIPTS.

	Wheat.	Corn.	Oats.
St. Louis	16,500	86,400	44,200
Chicago	68,400	737,550	619,400
Toledo	6,000	18,900	24,000
Detroit	6,000	7,000	13,500
Kansas City	38,400	97,200	15,200
Milwaukee	25,990	32,770	61,200
Minneapolis	144,480	32,700	43,200
Duluth	118,843	25,987	24,231
Omaha	18,000	96,000	21,000
Total primary	442,613	1,134,501	866,031

SHIPMENTS.

	Wheat.	Corn.	Oats.
St. Louis	20,040	52,110	36,440
Chicago	10,400	119,600	488,000
Toledo	2,100	10,100	3,000
Detroit	....	4,500	....
Kansas City	19,200	64,800	18,700
Milwaukee	15,820	28,820	45,320
Minneapolis	66,700	3,080	44,020
Duluth	70,015	51,159	1,000
Omaha	5,000	81,000	16,000
Total primary	209,275	415,239	652,456

CHICAGO BOARD PLANS TO ABOLISH CORNERS

CHICAGO, June 2.—Directors of the Chicago Board of Trade, have recommended changes, which, if adopted by the board, will prevent manipulators from cornering the market. The action was the result of an investigation following an effort of dealers here to corner May wheat.

The proposed change will be posted in the pit tomorrow and provides that in the event "a short" defaults in his deliveries, the board shall appoint a committee of three to determine at what price he must settle with the buyer. It also provides that a defaulter can be penalized not less than five nor more than 10 per cent for damages to the purchaser.

Under the present rules, the purchaser who has cornered the market can force a defaulter to settle at an arbitrary price.

FINANCIAL.

TO SAVINGS DEPOSITORS

WE INVITE YOU to open an account with the oldest Trust Co. in Missouri—the St. Louis Union Trust Co., Fourth and Locust.

For over twenty years the St. Louis Union Trust Co. has enjoyed a reputation for solidity and careful, conservative management, always giving its best attention to the smallest as well as the largest accounts.

We pay 3½% on savings, and offer absolute safety, backed by capital, surplus and profits of over $11,700,000.00.

DIRECTORS

Wm. K. Bixby	Edw. Mallinckrodt
Jos. D. Bascom	T. H. McKittrick
Robt. S. Brookings	N. A. McMillan
Adolphus Busch	L. M. Rumsey
Daniel Catlin	John A. Scudder
John T. Davis	John F. Shepley
John D. Filley	Geo. W. Simmons
S. W. Fordyce	E. O. Stanard
John Fowler	William Taussig
Hy. C. Haarstick	Thomas H. West
L. F. Jones	Edwards Whitaker
Robt. McK. Jones	B. F. Yoakum

ST. LOUIS UNION TRUST CO.

ALL SAVINGS DEPOSITS MADE WITH US ON OR BEFORE JUNE 5 BEAR INTEREST FROM JUNE 1.

$40,000,000
UNITED STATES OF MEXICO
4 Per Cent Gold Debt of 1904.
Coupons due June 1st, 1911, of the above bonds will be paid on presentation at our office on and after that date.
SPEYER & CO.
24-26 Pine Street.
New York, May 31, 1911.

SPECIAL NOTICES

SPECIAL NOTICE—To whom it may concern, take notice: That the undersigned will, on the 3d day of June, 1911, at the east front door of the courthouse, in the City of St. Louis, Mo., between the hours of 9 a. m. and 5 p. m., to-wit, 12 o'clock noon, proceed to sell to the highest bidder for cash, ten (10) shares of the capital stock of the Central Law Journal, a corporation, said stock having been pledged as collateral security by W. H. Stevenson, on June 18, 1907, to secure the payment of his certain promissory note of said date, which said note remains unpaid, and is held by the undersigned.
GRAND ORVIS BROKERAGE CO.,
Commonwealth Trust Bldg.
Dated at St. Louis, Mo., this [illegible] day May, 1911.

LETTERS REVEAL CARUSO'S ROMANCE WITH A SHOP GIRL

She Asserts They Were Betrothed and She Studies to Fit Herself to Be His Wife.

ASKS $50,000 DAMAGES

"Does She Think Bank Notes Are Bean Stalks?" Is Singer's Reply to Her Demands.

Special Cable to the Post-Dispatch and New York World.

Copyright, 1911, by Press Publishing Co. (New York World.)

MILAN, Italy, June 2.—Authentic copies of the letters that passed between Enrico Caruso, the famous tenor, and Pauline Caretti, a charming Sicilian beauty, who demands $50,000 as balm for a broken heart, are before the Post-Dispatch correspondent as this dispatch is written.

Caruso formed Pauline's acquaintance here in Signor Sangiatti's glove store, where she was employed. The singer was captivated and next day the girl received a handsome watch. Thereafter Caruso was generous to her with both gifts and money.

Soon, Pauline asserts, they became betrothed. Realizing her deficiencies, she agreed to study French and otherwise fit herself to be his wife, after accompanying him, with a chaperon, where his engagements took him. The wedding was to be in two years, she declares, and until then she was to be handsomely provided for with costly gowns and liberal allowance of cash.

Their correspondence was in turn hot, tepid and cold. When Caruso went to Berlin, Pauline, accompanied by her father, went to visit him there. She says she was introduced to Caruso's fellow artists as his fiancee and that he gave a grand banquet before she left to return home to Milan.

Caruso's Letters Become Cool.

Caruso's letters then suddenly cooled, became infrequent and finally ceased. Thereupon came Pauline's threat to sue for breach of promise. Caruso's lawyer replied that his client was not liable for damages because he had treated her so generously during their engagement. Nevertheless, the attorney offered to compromise by giving a sum sufficient to set Pauline up in business. Pauline responded with a demand for 250,000 lire ($50,000) for her damaged feelings. Signor Ceola, Caruso's lawyer, answered that he had not the courage to submit such a "preposterous demand to his client."

Pauline gave him a week to think it over and getting no satisfaction inserted a notice of the suit in a newspaper, as is required by the Italian law. At that time Caruso was in Brussels. He ignored the notice, remarking to a friend that nobody could force him to marry against his will.

"It's no use asking fabulous sums," he said. "Does she think banknotes are beanstalks, that they grow in a night?"

Letter to the Singer.

He is willing to make a friendly gift of a few thousand lire, but will pay nothing in the shape of damages. There the matter stands now, awaiting settlement by a magistrate. Before the alleged betrothal, Pauline wrote:

"Dearest Signor Caruso: How anxiously I am looking for you today, as it is my day off. How happy am I, well in your heart, and how I promise to love you, for all I have in the world to give you is my honor and faith."

A little later, when the friendship had ripened further, Pauline wrote:

"Dearest: I dreamed you were by me. Oh! If it only had been so."

On receiving a photograph of Caruso in costume, Pauline wrote this:

"My word! How handsome you look! Oh, Enrico, if you had only been with me. And to think of me in my simple frock while you were dressed like that on the stage!"

Caruso was peevish over her spelling and hinted that he had fears that she would never be well enough educated to go into society. She replied: "I have noticed for some time that you were very cross with me."

Sign of a Rupture.

Then came the first serious sign of a rupture. In the letter following, Caruso wrote: "I sent you a little caricature of myself and you. Show it to your family to make fun of."

This wounded Pauline's feelings and she responded that she had noticed how curt his letters had become. His ominous reply was:

"That is quite enough. For some time past I have seriously thought of bringing our relations to a close."

Then he goes on to give reasons why they cannot marry. Several succeeding letters waver between fits of good and bad humor. Finally he wrote:

"My Bohemian life is not fitted to bring us together. I have now had time to reflect and I want to part goods friends. I shall always retain a pleasant impression of you and am disposed to make good any loss you have suffered by leaving your employment. There are other serious reasons for our not marrying. We should both be unhappy, so let us each retain our liberty."

Speaks With Open Heart.

Pauline's answer was:

"Listen, Enrico. I speak to you with an open heart. I know why you have changed. I shall never believe it was on account of your profession. You are a man. You knew well what trouble you were preparing for a poor creature like me in asking me to be your wife. Let us talk above board about this change of feeling. You say you cannot marry me for certain reasons which would make us both unhappy. But I know this. Listen, my own Enrico. Even though it is like a death blow not to be your wife, I submit to your wish, being unable to do otherwise. But I cannot break off relations with you, for this would be more than I could bear. Enrico, I cannot leave you. In my opinion, you will always be mine. Write soon, dearest, and let me know when you can come, for I feel you still care for me and we can be happy, even without marriage."

To this Caruso made no reply. Other letters from Pauline followed in the same vein. In one she says:

"Why trouble about marriage? Where there is affection there is happiness. You will say perhaps that I would be lost to the world. Well, let it be so."

At this point Caruso tried to get back his letters. She wrote:

"I want you, only you. I shall never give up your letters."

THE man who clings to the idea that he is going to get something for nothing, is sure of one thing—disappointment. We make no such false pretenses, nor do we offer such alluring inducements to our patrons. We have built this business along entirely different lines; we have won success, gained prestige and power and public confidence by straightforward, honest, upright, square dealing, by selling only the best clothes manufactured in America,

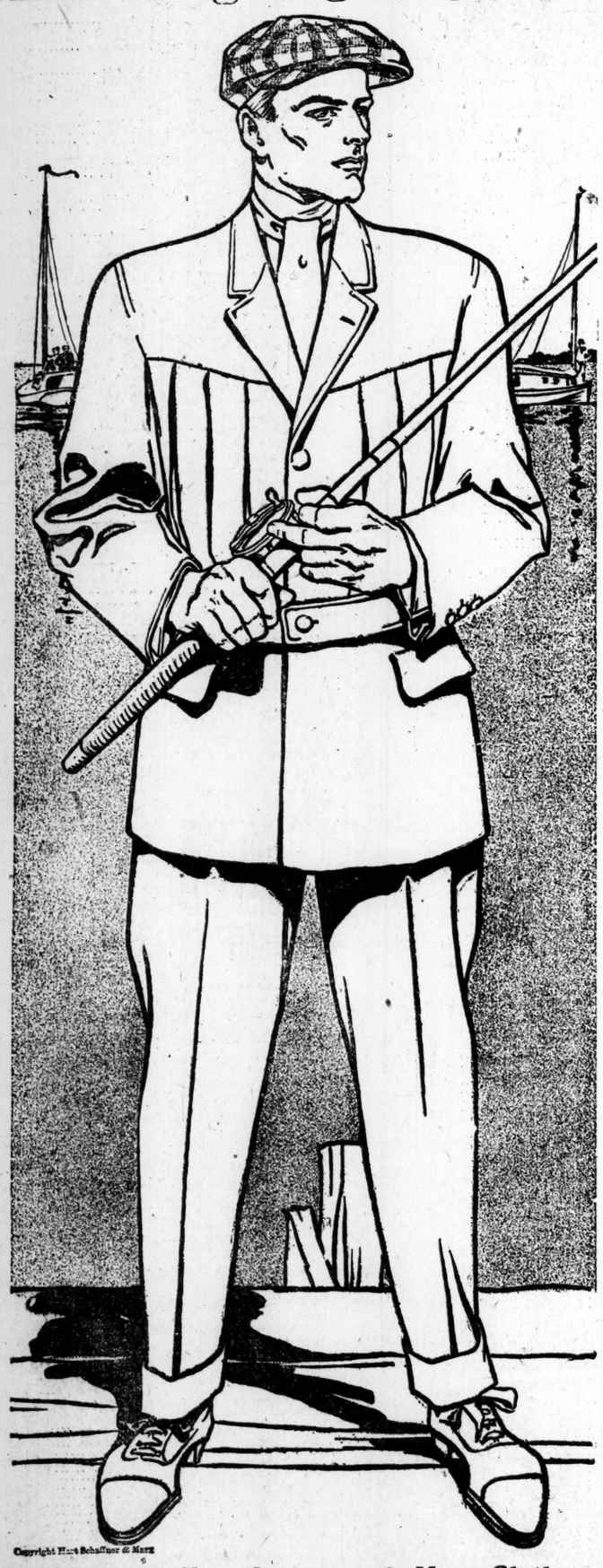

Hart Schaffner & Marx Clothes

We want you to know these clothes by actual experience; see them yourself, try them on, feel of them, look them over critically, for your own sake. You'll find them exactly as good as we say they are.

Prices, **$18, $20, $22.50, $25, $30, $35, $40.**

Full Value in These $20 and $25 Suits

Every day we are proving to the men of St. Louis that these suits and coats and trousers at **$20** and **$25** are the biggest values for the money they can buy. They not only represent tremendous values for the money, but they represent perfect tailoring, the latest styles, and will give more general all-around satisfaction than you've received from any other clothes you have ever worn before.

Lots of thin, cool suits among them; some new Scotch homespuns and English tweeds that you'll not see anywhere else; the late shades of gray, tan and brown; blues in serges, shadow stripes and chalk line stripes; if you're looking to buy a suit at about the **$20** or **$25** prices, don't fail to see these; you'd have to add $5, $10 or even $15 more to get equalization of price to value in these suits and coats and trousers at **$20** and **$25.**

Have You a Blue Suit?

Every man of you ought to have one blue suit in his wardrobe; change off occasionally from your gray or brown or fancy weave. You won't get tired of either in that way.

Here's the greatest stock of blues in St. Louis; every blue fabric made, hundreds of variations in weave, several different shades and dozens of models made especially for us by **Hart Schaffner & Marx.**

Fine Piecedale serges, serge lined, **$18;** Hockanum serges, with mohair or silk lining, **$20** and **$25;** Clay's English serges, satin finish, **$30, $35** and **$40;** blue shadow stripes galore, **$18, $20** and **$25;** the newest shades in blue chalk-line stripes as well as two-tone blue stripes, **$20, $25** and **$30.** We must repeat—it's the greatest stock of blue suits in St. Louis.

The Home of Hart Schaffner & Marx Clothes *Stetson Hats* *Manhattan Shirts*

Washington Av. at Broadway

Wolff's

Washington Av. at Broadway

OPEN EVERY SATURDAY EVENING UNTIL 10 O'CLOCK

Brandt's 616 and 618 Washington Av.

Women's Patent Colt and Gunmetal Ankle Strap Pumps, Neat Leather Bow, $2.50 Values **$1.15**

SPECIAL SATURDAY SALE OF MEN'S OXFORDS AND WOMEN'S PUMPS CLEARANCE DEPARTMENT—SECOND FLOOR

Men's Tan and Gunmetal Oxfords $3 to $4 Values $2.50

Brandt's 617 and 619 St. Charles St.